Home

TELEPHONE 383-4111
CLASSIFIED 386-2121

The Daily Colonist.

Vancouver Island's Leading Newspaper Since 1858

Mostly sun, high 69
★ ★ ★
Weather Details On Page 2

No. 63 – 116th Year | VICTORIA, BRITISH COLUMBIA, WEDNESDAY, AUGUST 14, 1974 | 15 CENTS DAILY 20 CENTS SUNDAY

'Welcome to our country of Kebek'

Hecklers boo Trudeau, Bourassa

By ANN LAUGHLIN

QUEBEC (CP) — Hecklers waving banners and shouting separatist slogans disrupted speeches Tuesday by Prime Minister Trudeau and Quebec Premier Bourassa as the first International Festival for Francophone Youth opened.

The demonstrators, kept back by police and crowd barriers, booed and chanted at any mention of Canada's role of host in speeches stressing hopes for the solidarity of co-operation among francophone nations.

From a blue-and-white striped canopy in front of the legislature building Prime Minister Trudeau told the brightly dressed delegations from 24 countries that "the majority of Canadians would not greet you in this way."

He said the "loudmouths" in the crowd would never be able to get together on anything, even a demonstration and he added he hoped their "spirits would be enlarged by the spirit of international co-operation of this festival."

Trudeau said Quebec had worked in close co-operation with Ottawa in preparing the festival being held under the sponsorship of the Paris-based Agency for Cultural and Technical Co-operation set up in 1970 to promote exchanges between French-speaking countries.

He said delegations of French-speaking youngsters from Ontario, Manitoba and New Brunswick had come to the 12-day festival with the co-operation of their provincial governments and this showed the equilibrium of the Canadian nation.

The demonstrators, forming a solid knot among the crowd spilling over the street in front of the national assembly, shouted "Quebec Libre —

Continued on Page 2

Turks attack

Cyprus war reopens

Associated Press

Turkish air and ground forces launched large-scale new attacks in northern Cyprus early today following the collapse of the second round of peace talks in Geneva.

The United Nations Security Council was called into session in New York at 5 a.m. Victoria time to consider the new threat to peace.

Turkish planes began attacking targets around Nicosia, the Greek-Cypriot capital, as dawn was breaking. Fifteen minutes later gunfire erupted all along the so-called Green Line dividing the Greek and Turkish-Cypriot quarters of the city.

The Turkish-Cypriot radio station said Turkish artillery "is hammering" Kythrea, 18 miles northeast of Nicosia, and Skylloura, 14 miles northwest of the capital.

A Turkish government broadcast said the renewal of military action was ordered "to protect the independence of Cyprus and to provide security for the Turkish community on the island."

It charged the Greeks and Greek-Cypriots had refused to discuss the Turkish proposals at the Geneva talks and "still considered Cyprus a completely Greek island."

The Greek-Cypriot government radio charged Turkey with an "unprovoked and cowardly attack," but the announcer declared:

"We shall never surrender. This land is Greek and shall remain Greek."

Thousands of Greek-Cypriots fled from their homes in Nicosia, Famagusta and other points in northern Cyprus Tuesday afternoon as it became apparent the Geneva talks were collapsing.

Turkish Foreign Minister Turan Gunes rejected a proposal by the British and Greek delegations to recess the talks for a cooling-off period of up to 48 hours.

British Foreign Secretary James Callaghan, the mediator at the talks, called the Turkish action arbitrary and contended "it would have been possible to work out a solution."

The United States had voiced concern Tuesday over the situation as Turkey called its ambassador in Athens home and declared that its invasion force on Cyprus was "strong enough to occupy the entire island."

The four armies on the island were placed in a state of general alert Tuesday afternoon. They are:

● The Turkish invasion force which landed on the north coast July 20 and is es-

Continued on Page 2

Kenora park: full-scale armed siege

● Native MP says American Indians causing troubles. Page 16

KENORA, Ont. (CP) — The occupation of Anicinabe Park became a full-scale armed siege Tuesday as militant Indians rejected an Ontario government ultimatum to lay down their guns.

About 100 Indians, spurred on by a group calling itself the Ojibway Warrior Society, vowed as they have before to fight to the death rather than be forcibly dislodged from the 14-acre suburban campground they have held at gunpoint since July 22.

Louis Cameron, warrior society leader, rejected as "totally unreasonable" a last-ditch warning issued Monday night by crown attorney Ted Burton, who said almost three weeks of off-and-on negotiations were getting nowhere.

Burton, saying the militants were more interested in prolonged confrontation than in settling their grievances, warned that unless the armed occupation ended by noon Tuesday the park would be sealed and those inside treated as common lawbreakers. An amnesty for past offences dating back to the start of the occupation was called off.

There were no incidents of violence as the police net tightened at noon, but three Indians were taken into custody as they attempted to leave the Anicinabe campground. Police said they would be charged with of-

Continued on Page 2

— CP

Sometimes chickens are smart

Two young Indians headed toward barricaded Anicinabe Park in Kenora, Ont., Tuesday were stopped and searched by Ontario Provincial Police. When questioned, young man said he was just carrying young woman's knapsack and had no intention of entering park. Young woman called her companion "chicken," but constable said young man was just being smart.

Gunboats attack Lebanon

UPI

Lebanon said five Israeli gunboats attacked the Palestinian refugee camp of Rashidieh and a Lebanese army post near the ancient port of Sour Tuesday with rockets and cannon fire, killing one person and wounding five others.

In Tel Aviv, the military command said Israeli warships destroyed a building on the southern Lebanese coast which Arab guerrillas used as headquarters for seaborne attacks on Israel.

Communiques issued in Beirut by the Lebanese defence ministry and the Palestinian guerrilla news agency WAFA said the attacking boats came under fire from Lebanese army forces and Palestinian guerrillas.

Gabriola ferry terminal

Strachan picks 'best' site

By JIM HUME
Colonist Reporter

Transport Minister Robert Strachan said Tuesday a Gabriola Island site immediately opposite the southern tip of Sear (Flat Top) Island is the first choice of ferry skippers for a new B.C. Ferries terminal.

Strachan said four sites are under consideration but the southeast coast site has emerged as favorite following a survey by ferry boat captains.

"The report of the ferry captains studying wind and wave conditions at all four sites indicates that the site opposite the southern tip of Sear is the best and that will probably go forward as our recommendation," Strachan said.

Strachan's final recommendation will go before the provincial Land Use and Environment Committee before the end of August.

The wind and wave survey findings and the recommendation of the ferry skippers has been sent to Nanaimo Regional District for study and comment.

Strachan said that while the southern site appears to have priority, this does not mean the other three sites have been abandoned.

A proposed site mid-way down the east coast of Gabriola is still high on the list but now appears to have been edged by the southern recommendation.

"It's one thing to select the ideal site from a map," Strachan said, "but then we had to ask the skippers if they could get boats in and out of the area without too much trouble. Their studies are now complete and our final recommendations should be going to the land use committee before the end of August."

Last month MLA Hugh Curtis (Saanich — The Islands) said he had heard that the Gabriola site had been abandoned. Strachan dismissed the MLA's statement as "nonsense."

The Gabriola site was proposed by the government during the last session of the Legislature with a bridge link connecting the outer island with Vancouver Island.

The bridge link will still be required if the Sear Island site is endorsed.

The southeastern Gabriola site was first recommended to the minister by highway department officials last August with a $12 million estimated price tag placed on the project.

Since then, controversy has swirled around the proposal to build the Departure Bay alternative on a small island with critics fearing destruction of the environment. Critics also claim that bridge and highway links to serve the new terminal will turn what is now a rural area into a suburb of Nanaimo.

Jobless total up .02

OTTAWA (UPI) — Unemployment was up marginally in July to 5.1 per cent and the total Canadian labor force topped the 10 million mark, Statistics Canada reported Tuesday.

Seasonally adjusted unemployment rose 0.2 per cent between June and July. In June, the rate had hit the lowest point in four years. But unemployment was still down a full percentage point from 1973.

After two months of declines, the seasonally adjusted participation rate — the number of people available to work as a percentage of the population — increased in July by 0.3 per cent.

There were actually 10,140,000 Canadians in the labor force last month, of whom 9,675,000 were employed and 465,000 were unemployed.

Unemployment increased in all provinces except Saskatchewan, Manitoba and Newfoundland, where it declined, and Nova Scotia where it remained the same.

Newfoundland had an unemployment rate of 16.9 per cent, the province with the highest percentage of people out of work. Manitoba had the lowest percentage at 1.9 per cent.

Barrett's offer likely to fade

● B.C. to hear complaints about crown property taxes. Page 10

Premier Barrett has made the city of Victoria an offer it will likely refuse and gently chided Ald. Sam Bawlf for failing to present a full picture of provincial aid to the city.

Bawlf claimed Monday that the city is being "ripped off" by the government each time a new government office is built in the city. The government does not pay full taxes but gives the city a grant in lieu, based on 15 mills.

"What Mr. Bawlf doesn't mention is that the last per capita grants to the city totalled $2,099,874," Barrett said Tuesday. "If the city of Victoria isn't happy and wants to do a trade, I would suggest they send us a million dollars back."

Stowaways rounded up

NEW YORK (UPI) — In what federal agents called "the largest roundup of South American stowaways in 30 years," some 72 chilled and emaciated Colombians and Ecuadorians were arrested Tuesday when the banana steamer Santa Elena docked at a Brooklyn pier.

Inside Today

Rights champion faces charges
—Names in News, 6

Lake trout lead shifts
—King Fisherman, 7

Soviet women freeze on peak
—Page 15

Suite parking rule too lax — Pollen
—Page 16

	Page
Background	5
Bridge	24
Classified	22-30
Comics	20
Crossword	25
Entertainment	21
Family	18, 19
Finance	8, 9
King Fisherman	7
Marine Calendar	10
Names in the News	6
Sport	12-14
Television	23

Subway fire traps 2,000

NEW YORK (UPI) — At least 2,000 persons were trapped during the morning rush hour Tuesday when a rubbish fire stranded two subway trains.

Two persons were hospitalized and seven others were treated for injuries and released, police said. All traffic on the line was temporarily halted.

Brazil hurt by inflation

RIO DE JANEIRO (UPI) — Based on the latest bulletin distributed Tuesday by the Getulio Vargas Foundation, Brazilian economic observers predieted that the inflation rate in this country would reach 32.5 per cent by the end of the year.

According to the bulletin the inflation rate during the month of July was 1.2 per cent, bringing the accumulated inflation rate for the first seven months of 1974 to 24 per cent.

Girl survives reaction to wrong blood type

GAINESVILLE, Fla. (UPI)—A 15-year-old girl who lost nearly three quarts of blood from stab wounds has become the first person to survive a severe reaction to a massive transfusion of the wrong type of blood.

The case was disclosed this week in the Journal of the American Medical Association in a report by Dr. Aldo Seager, assistant professor of anesthesiology at the University of Florida College of Medicine and several colleagues at the J. Hillis Miller Health Centre.

The report said the young victim, a pregnant Gaineville girl, had lost almost half the blood in her body by the time she reached the emergency room.

She had numerous stab wounds in her chest and neck, including several wounds that penetrated the jugular veins and one wound in the lung.

She reportedly received three litres of "A" blood — about one half to three fourths the amount of blood normally contained in the body — and two hours later began to develop signs of acute transfusion reaction.

Continued on Page 2

Trip to U.S. to seek evidence

Court will make history

For what is probably the first time in British Columbia history, an entire section of a provincial court will leave Canada to seek evidence in a trial.

Victoria provincial court Judge D. K. McAdam will take a court clerk and defence and crown counsel to four U.S. cities to seek evidence in the trials of Flying Fireman Ltd. and two of its officers on charges under the Income Tax Act.

The four will serve as a commission of evidence under authority granted Friday in B.C. Supreme Court by Mr. Justice R. A. Wootton, who authorized the move in an unusual order from his chambers. Application was made by the prosecution.

The commission will hear evidence in Seattle, Missoula, Mont., San Francisco and Los Angeles.

The charges against the aerial firefighting company and its officers were read April 6 in Victoria provincial court, before Judge William Ostler.

Pleas of not guilty were entered to the charges that same day.

The first charge alleges that, between April 1, 1969, and June 30, 1973, Flying Fireman Ltd. and officers Richard and Stella Mae Rude evaded payment of taxes on $107,575 income earned by the firm.

Second is a three-count charge against Richard Rude, alleging:

● That, between Jan. 1, 1969, and April 30, 1972, he evaded payment of taxes by failing to file returns on income of $168,468 in 1969, 1970 and 1971.

● That, between Jan. 1, 1972, and April 30, 1973, he failed to declare income of $23,818 in 1972.

● That he made a false or deceptive statement "on or about" April 30, 1971, concerning his income.

The final charge alleges Stella Mae Rude evaded payment of taxes between Jan. 1, 1969, and April 30, 1972, by failing to file returns on income of $40,470 in 1970 and 1971.

Specific dates for the trial have not yet been set.

Crown prosecutor is Dermod Owen-Flood and defence counsel is Vancouver lawyer Craig Sturrock.

Home
TELEPHONE 383-4111
CLASSIFIED 386-2121

The Daily Colonist.

Vancouver Island's Leading Newspaper Since 1858

Mostly sun, high 69
★ ★ ★
Weather Details On Page 2

No. 63 – 116th Year | VICTORIA, BRITISH COLUMBIA, WEDNESDAY, AUGUST 14, 1974 | 15 CENTS DAILY 20 CENTS SUNDAY

'Welcome to our country of Kebek'

Hecklers boo Trudeau, Bourassa

By ANN LAUGHLIN

QUEBEC (CP) — Hecklers waving banners and shouting separatist slogans disrupted speeches Tuesday by Prime Minister Trudeau and Quebec Premier Bourassa as the first International Festival for Francophone Youth opened.

The demonstrators, kept back by police and crowd barriers, booed and chanted at any mention of Canada's role of host in speeches stressing hopes for the solidarity of co-operation among francophone nations.

From a blue-and-white striped canopy in front of the legislature building Prime Minister Trudeau told the brightly dressed delegations from 24 countries that "the majority of Canadians would not greet you in this way."

He said the "loudmouths" in the crowd would never be able to get together on anything, even a demonstration and he added he hoped their "spirits would be enlarged by the spirit of international co-operation of this festival."

Trudeau said Quebec had worked in close co-operation with Ottawa in preparing the festival being held under the sponsorship of the Paris-based Agency for Cultural and Technical Co-operation set up in 1970 to promote exchanges between French-speaking countries.

He said delegations of French-speaking youngsters from Ontario, Manitoba and New Brunswick had come to the 12-day festival with the co-operation of their provincial governments and this showed the equilibrium of the Canadian nation.

The demonstrators, forming a solid knot among the crowd spilling over the street in front of the national assembly, shouted "Quebec Libre —

Continued on Page 2

Turks attack

Cyprus war reopens

Associated Press

Turkish air and ground forces launched large-scale new attacks in northern Cyprus early today following the collapse of the second round of peace talks in Geneva.

The United Nations Security Council was called into session in New York at 5 a.m. Victoria time to consider the new threat to peace.

Turkish planes began attacking targets around Nicosia, the Greek-Cypriot capital, as dawn was breaking. Fifteen minutes later gunfire erupted all along the so-called Green Line dividing the Greek and Turkish-Cypriot quarters of the city.

The Turkish-Cypriot radio station said Turkish artillery "is hammering" Kythrea, 18 miles northeast of Nicosia, and Skylloura, 14 miles northwest of the capital.

A Turkish government broadcast said the renewal of military action was ordered "to protect the independence of Cyprus and to provide security for the Turkish community on the island."

It charged the Greeks and Greek-Cypriots had refused to discuss the Turkish proposals at the Geneva talks and "still considered Cyprus a completely Greek island."

The Greek-Cypriot government radio charged Turkey with an "unprovoked and cowardly attack," but the announcer declared:

"We shall never surrender. This land is Greek and shall remain Greek."

Thousands of Greek-Cypriots fled from their homes in Nicosia, Famagusta and other points in northern Cyprus Tuesday afternoon as it became apparent the Geneva talks were collapsing.

Turkish Foreign Minister Turan Gunes rejected a proposal by the British and Greek delegations to recess the talks for a cooling-off period of up to 48 hours.

British Foreign Secretary James Callaghan, the mediator at the talks, called the Turkish action arbitrary and contended "it would have been possible to work out a solution."

The United States had voiced concern Tuesday over the situation as Turkey called its ambassador in Athens home and declared that its invasion force on Cyprus was "strong enough to occupy the entire island."

The four armies on the island were placed in a state of general alert Tuesday afternoon. They are:

● The Turkish invasion force which landed on the north coast July 20 and is es-

Continued on Page 2

Kenora park: full-scale armed siege

● Native MP says American Indians causing troubles. Page 16

KENORA, Ont. (CP) — The occupation of Anicinabe Park became a full-scale armed siege Tuesday as militant Indians rejected an Ontario government ultimatum to lay down their guns.

About 100 Indians, spurred on by a group calling itself the Ojibway Warrior Society, vowed as they have before to fight to the death rather than be forcibly dislodged from the 14-acre suburban campground they have held at gunpoint since July 22.

Louis Cameron, warrior society leader, rejected as "totally unreasonable" a last-ditch warning issued Monday night by crown attorney Ted Burton, who said almost three weeks of off-and-on negotiations were getting nowhere.

Burton, saying the militants were more interested in prolonged confrontation than in settling their grievances, warned that unless the armed occupation ended by noon Tuesday the park would be sealed and those inside treated as common lawbreakers. An amnesty for past offences dating back to the start of the occupation was called off.

There were no incidents of violence as the police net tightened at noon, but three Indians were taken into custody as they attempted to leave the Anicinabe campground. Police said they would be charged with of-

Continued on Page 2

— CP

Sometimes chickens are smart

Two young Indians headed toward barricaded Anicinabe Park in Kenora, Ont., Tuesday were stopped and searched by Ontario Provincial Police. When questioned, young man said he was just carrying young woman's knapsack and had no intention of entering park. Young woman called her companion "chicken," but constable said young man was just being smart.

Gunboats attack Lebanon

UPI

Lebanon said five Israeli gunboats attacked the Palestinian refugee camp of Rashidieh and a Lebanese army post near the ancient port of Sour Tuesday with rockets and cannon fire, killing one person and wounding five others.

In Tel Aviv, the military command said Israeli warships destroyed a building on the southern Lebanese coast which Arab guerrillas used as headquarters for seaborne attacks on Israel.

Communiques issued in Beirut by the Lebanese defence ministry and the Palestinian guerrilla news agency WAFA said the attacking boats came under fire from Lebanese army forces and Palestinian guerrillas.

Gabriola ferry terminal

Strachan picks 'best' site

By JIM HUME
Colonist Reporter

Transport Minister Robert Strachan said Tuesday a Gabriola Island site immediately opposite the southern tip of Sear (Flat Top) Island is the first choice of ferry skippers for a new B.C. Ferries terminal.

Strachan said four sites are under consideration but the southeast coast site has emerged as favorite following a survey by ferry boat captains.

"The report of the ferry captains studying wind and wave conditions at all four sites indicates that the site opposite the southern tip of Sear is the best and that will probably go forward as our recommendation," Strachan said.

Strachan's final recommendation will go before the provincial Land Use and Environment Committee before the end of August.

The wind and wave survey findings and the recommendation of the ferry skippers has been sent to Nanaimo Regional District for study and comment.

Strachan said that while the southern site appears to have priority, this does not mean the other three sites have been abandoned.

A proposed site mid-way down the east coast of Gabriola is still high on the list but now appears to have been edged by the southern recommendation.

"It's one thing to select the ideal site from a map," Strachan said, "but then we had to ask the skippers if they could get boats in and out of the area without too much trouble. Their studies are now complete and our final recommendations should be going to the land use committee before the end of August."

Last month MLA Hugh Curtis (Saanich — The Islands) said he had heard that the Gabriola site had been abandoned. Strachan dismissed the MLA's statement as "nonsense."

The Gabriola site was proposed by the government during the last session of the Legislature with a bridge link connecting the outer island with Vancouver Island.

The bridge link will still be required if the Sear Island site is endorsed.

The southeastern Gabriola site was first recommended to the minister by highway department officials last August with a $12 million estimated price tag placed on the project.

Since then, controversy has swirled around the proposal to build the Departure Bay alternative on a small island with critics fearing destruction of the environment. Critics also claim that bridge and highway links to serve the new terminal will turn what is now a rural area into a suburb of Nanaimo.

Jobless total up .02

OTTAWA (UPI) — Unemployment was up marginally in July to 5.1 per cent and the total Canadian labor force topped the 10 million mark, Statistics Canada reported Tuesday.

Seasonally adjusted unemployment rose 0.2 per cent between June and July. In June, the rate had hit the lowest point in four years. But unemployment was still down a full percentage point from 1973.

After two months of declines, the seasonally adjusted participation rate — the number of people available to work as a percentage of the population — increased in July by 0.3 per cent.

There were actually 10,140,000 Canadians in the labor force last month, of whom 9,675,000 were employed and 465,000 were unemployed.

Unemployment increased in all provinces except Saskatchewan, Manitoba and Newfoundland, where it declined, and Nova Scotia where it remained the same.

Newfoundland had an unemployment rate of 16.9 per cent, the province with the highest percentage of people out of work. Manitoba had the lowest percentage at 1.9 per cent.

Barrett's offer likely to fade

Premier Barrett has made the city of Victoria an offer it will likely refuse and gently chided Ald. Sam Bawlf for failing to present a full picture of provincial aid to the city.

Bawlf claimed Monday that the city is being "ripped off" by the government each time a new government office is built in the city. The government does not pay full taxes

● B.C. to hear complaints about crown property taxes. Page 10

but gives the city a grant in lieu, based on 15 mills.

"What Mr. Bawlf doesn't mention is that the last per capita grants to the city totalled $2,099,874," Barrett said Tuesday. "If the city of Victoria isn't happy and wants to do a trade, I would suggest they send us a million dollars back."

Stowaways rounded up

NEW YORK (UPI) — In what federal agents called "the largest roundup of South American stowaways in 30 years," some 72 chilled and emaciated Colombians and Ecuadorians were arrested Tuesday when the banana steamer Santa Elena docked at a Brooklyn pier.

Inside Today

Rights champion faces charges
—Names in News, 6

Lake trout lead shifts
—King Fisherman, 7

Soviet women freeze on peak
—Page 15

Suite parking rule too lax — Pollen
—Page 16

	Page
Background	5
Bridge	24
Classified	22-30
Comics	20
Crossword	25
Entertainment	21
Family	18, 19
Finance	8, 9
King Fisherman	7
Marine Calendar	10
Names in the News	6
Sport	12-14
Television	23

Subway fire traps 2,000

NEW YORK (UPI) — At least 2,000 persons were trapped during the morning rush hour Tuesday when a rubbish fire stranded two subway trains.

Two persons were hospitalized and seven others were treated for injuries and released, police said. All traffic on the line was temporarily halted.

Brazil hurt by inflation

RIO DE JANEIRO (UPI) — Based on the latest bulletin distributed Tuesday by the Getulio Vargas Foundation, Brazilian economic observers predicted that the inflation rate in this country would reach 32.5 per cent by the end of the year.

According to the bulletin the inflation rate during the month of July was 1.2 per cent, bringing the accumulated inflation rate for the first seven months of 1974 to 24 per cent.

Girl survives reaction to wrong blood type

GAINESVILLE, Fla. (UPI)—A 15-year-old girl who lost nearly three quarts of blood from stab wounds has become the first person to survive a severe reaction to a massive transfusion of the wrong type of blood.

The case was disclosed this week in the Journal of the American Medical Association in a report by Dr. Aldo Seager, assistant professor of anesthesiology at the University of Florida College of Medicine and several colleagues at the J. Hillis Miller Health Centre.

The report said the young victim, a pregnant Gaineville girl, had lost almost half the blood in her body by the time she reached the emergency room.

She had numerous stab wounds in her chest and neck, including several wounds that penetrated the jugular veins and one wound in the lung.

She reportedly received three litres of "A" blood — about one half to three fourths the amount of blood normally contained in the body — and two hours later began to develop signs of acute transfusion reaction.

Continued on Page 2

Trip to U.S. to seek evidence

Court will make history

For what is probably the first time in British Columbia history, an entire section of a provincial court will leave Canada to seek evidence in a trial.

Victoria provincial court Judge D. K. McAdam will take a court clerk and defence and crown counsel to four U.S. cities to seek evidence in the trials of Flying Fireman Ltd. and two of its officers on charges under the Income Tax Act.

The four will serve as a commission of evidence under authority granted Friday in B.C. Supreme Court by Mr. Justice R. A. Wootton, who authorized the move in an unusual order from his chambers. Application was made by the prosecution.

The commission will hear evidence in Seattle, Missoula, Mont., San Francisco and Los Angeles.

The charges against the aerial firefighting company and its officers were read April 6 in Victoria provincial court, before Judge William Ostler.

Pleas of not guilty were entered to the charges that same day.

The first charge alleges that, between April 1, 1969, and June 30, 1973, Flying Fireman Ltd. and officers Richard and Stella Mae Rude evaded payment of taxes on $107,575 income earned by the firm.

Second is a three-count charge against Richard Rude, alleging:

● That, between Jan. 1, 1969, and April 30, 1972, he evaded payment of taxes by failing to file returns on income of $168,468 in 1969, 1970 and 1971.

● That, between Jan. 1, 1972, and April 30, 1973, he failed to declare income of $23,818 in 1972.

● That he made a false or deceptive statement "on or about" April 30, 1971, concerning his income.

The final charge alleges Stella Mae Rude evaded payment of taxes between Jan. 1, 1969, and April 30, 1972, by failing to file returns on income of $40,470 in 1970 and 1971.

Specific dates for the trial have not yet been set.

Crown prosecutor is Dermod Owen-Flood and defence counsel is Vancouver lawyer Craig Sturrock.

gorde hunter

WE TAKE little things for granted and the value of those little things is never fully appreciated.

Rear view mirrors on automobiles, a refinement that came through testing at the Indy 500. Rear window electric defoggers, the wire device that has made driving much more civilized. The little thing of pushing a button for car radio — a delight that no auto should be without. Turn signals, and you're getting a bit long in the tooth if you can remember cranking down the window and using the old arm method of signalling. Was particularly difficult in winter when half the time you couldn't roll down the window . . .

THE SIMPLE NICETY of indoor plumbing and again, older readers will recall the pure torture of the trip to the outdoor privy. The aroma on a hot day was enough to clear away the worst case of sinus and the winter excursions became exercises in pure, dogged determination and frostbite of the posterior region was not all that uncommon . . .

There is the lazy joy of loafers for men, and how many golfers stop to think of the advantages of the little wooden tees? In the not-so-long-ago days, a golfer had to take a small amount of wet sand out of a box and form a tee from which he could hit his drive . . .

BALL POINT pens—universally used, and what an improvement on the fountain pens that often as not leaked all over suit jackets. The advantages of Kleenex, Scotkins or whatever brand name, over linen hanky or the labor and temper-saving advantages of an electric can opener . . .

Taken for granted now, but wasn't it a thrill to own an electric refrigerator after the old ice box days? First you had to get the big block of ice and how often did you forget to empty the pan below and found a great pool of water spreading over the kitchen floor?

Automatic ovens that have saved more roasts than would feed a small country for a year . . .

ROLLERS for painting, a magnificent invention, especially for ceilings. Cordless electric razors, double-paned windows to do away with storm windows and of course automatic furnaces . . .

Automatic furnaces, and how many of you recall the chore of banking a furnace with coal or coke just before bedtime and then getting up at six in the morning to stoke 'er up once again so all the plumbing wouldn't freeze up. And, of course, the elimination of the messy coal bin . . .

Anti-freeze, a time-saver of incalculable value. The powered lawn mower, the only reason why my yard is grass and not gree-painted cement. Zippers . . .

TEETH guards for young hockey players. Gap smiles were once the badge of any junior player. Today most young players are able to keep their teeth. Seat belts and yes, we should all make better use of them . . .

Pre-paste wallpaper and tubeless tires. The delights of world happenings, live, right in your own living room. A great benefit of TV that probably overshadows some of the bad points of the same medium . . .

Corfoam, or any form of sythentic covering that does away with polishing shoes . . .

SNAP-ON diapers, a boon to husbands who could never get the hang of pinning those three-cornered things. Tape recorders, a boon to all but R. M. Nixon and his associates . . .

Two bathrooms, especially in a house full of women. Even with two, however, there is no guarantee for the mere male . . .

Direct dial long distance phoning or any phoning, for that matter. Latex paint which eliminated the messy clean-up of brushes. Tea bags . . .

SYTHETIC fabrics, double knits, that eliminated the necessity of costly dry cleaning. Head phones that allow us old squares peace and quiet while the young fry listen to ear-shattering rock. Ice cubes . . .

Foot stools or hassocks. Just stop and think how much relaxation they provide, especially at the end of a tough day. This home-delivered newspaper . . .

The insignificant little paper clip. Remember how you used to have to pin sheets of paper together or fold the corner and cut it in two places in order to keep them together? . . .

Little things that add up to a lot of relatively unrecognized pleasure . . .

Turks attack

From Page 1

timated to have grown to 40,000 men and 300 tanks.

● The Greek-Cypriot National Guard under the command of about 1,000 officers from the Greek army. It is believed to number 10,000 to 15,000 men.

● The United Nations peace force in Cyprus, 4,400 men from eight countries, including 948 Canadians.

● Ten thousand British troops, including 1,500 with the UN force, who are stationed within British base enclaves at Episkopi and Akrotiri in southwest Cyprus and at Dhekelia, on the southeast coast.

In Athens, Premier Constantine Caramanlis summoned the American, British, Chinese, French and Soviet ambassadors and asked for their help in preventing more fighting. He lashed out at Turkish ceasefire violations in a speech at the Geneva peace talks. Caramanlis said the situation "can lead to a conflict."

Greece put its armed forces on an advanced state of alert Tuesday. Most of its army and armor are massed on the frontier with Turkey, while air force units have been sent to the frontier and to the island of Crete, a short flight from Cyprus. Turkey invaded Cyprus July 20.

In Nicosia, an excited announcer on Cyprus radio, the voice of the Greek-Cypriot dominated Cyprus government, said:

"Dear listeners: Turkish air force jets have been attacking our positions . . . Bayrak the Turkish-Cypriot radio is falsely claiming that our forces opened fire first . . ."

He returned to the air a little later and said in a quivering voice: "Turkey has launched an unprovoked and cowardly attack sending its planes to bomb and strafe the island, but we shall face the attack undaunted.

"We shall never surrender. This is the moment of crisis, and the voice of duty calls on every one of us. We shall never surrender. This land is Greek and shall remain Greek."

The collapse of the bitterly divided Cyprus conference came after a last-ditch attempt by Callaghan to obtain Turkish agreement to a 48-hour cooling-off adjournment.

Callaghan made a futile attempt to resolve Turkish and Greek positions.

Turkish Foreign Minister Turan Gunes rejected the adjournment proposal unless Greece and the Greek Cypriots agreed to Turkey's demands for negotiations on the basis of dividing Cyprus into self-governing Greek and Turkish districts under a federal government.

Mavros and the Greek Cypriot President Glafkos Clerides said they could not accept this demand, their spokesmen said.

Clerides made a counter-proposal for setting up autonomous Greek and Turkish councils at the town and community level but under a unified federal government.

Greek officials said Turkey's plan was unacceptable because "it would be the first step towards outright partition."

Kenora: Full-scale siege

Continued from Page 1

fences relating to unlawful occupation.

Inside the park, Cameron said he had 60 armed men along with women and children ready to meet any police action. In fact, he said, he would be issuing his own ground rules about how close police could come without facing retaliation.

At no time had police threatened to actually invade the park and evict the Indians. The situation appeared to be shaping into the kind of stand-off that has prevailed most of the time since the militants first refused to leave the park that had been turned over to them for an Indian conference three weeks ago.

Seven Indians departed before the noon deadline while others were allowed to enter.

Once the deadline passed, the crackdown began. Those arrested were two men from one car and a woman from another carrying a number of passengers.

The second car was turned back into the park and the driver told reporters he had been refused permission to leave.

Police said later, however, that any occupants of the park were free to leave — subject to arrest if they were wanted for any violations of firearms laws or other offences.

The arrested woman was reported to be a niece of Harvey Major of Des Moines, Iowa, American Indian Movement (AIM) veteran of last year's seige of Wounded Knee, S.D., who has been acting as security chief in the park.

Other American Indians are said to be involved in the occupation. In St. Paul, Minn., AIM leader Dennis Banks was given a one-day recess from his trial arising from the Wounded Knee incident, when he said he had been asked to fly to Kenora to help mediate the dispute.

Banks and co-leader Russell Means are being tried on five remaining counts of an original 10-count indictment in connection with the 71-day Wounded Knee occupation. They face three charges of assaulting federal officers, one of larceny and one of conspiracy.

Amid a number of grievances relating to human rights and employment opportunities, the warrior group has maintained from the beginning that Anicinabe Park is rightfully Indian territory. They claim the land was purchased in 1929 with Indian funds and illegally sold to the town 30 years later.

They also have asked for a police college in northwestern Ontario to train officers dealing with Indians, a native police patrol in the town of Kenora and removal from the bench of a provincial judge they claim is hostile to Indians.

Talks originally were carried out with the Grand Council of Treaty Three, a group of elected chiefs from the area who have neither participated in nor condoned the occupation, acting as go-betweens. But the chiefs pulled out when a tentative agreement two weeks ago was rejected by Cameron on grounds it did not recognize the warrior group as a sovereign body.

END OF '74 PRODUCTION
CLEARANCE
1974 REINELLS
WORLD OF PLEASURE

happy birthday to us!
5th Anniversary Sale
OPEN 10 a.m. to 9 p.m. EVERY DAY INCL'D. SUNDAY
mandel
DOUGLAS opp. WOODWARD'S
382-8276

Reaction

From Page 1

Doctors then learned "the wrong tube of blood had been typed," wrote Seager. The girl's blood type was "O" positive.

The report said the patient has since recovered from the ordeal.

But when the transfusion reaction occurred, doctors feared for her life. Reportedly, an adverse reaction to receiving the wrong blood type occurs about once in every 12,000 transfusions and the death rate is around 40 per cent.

Seager said transfusion of as little as two litres of incompatible blood can cause fatal kidney failure.

Seager said that although the survival rate is 60 per cent for small transfusions of the wrong type blood, this was the first case recorded where a patient had survived such a massive transfusion involving more than 50 per cent of the blood in the patient's body.

An announcement to all British Columbia Parity Bond Holders.

The interest rate on all issues of parity bonds will be raised to 8 1/2%, payable until maturity, effective September 1, 1974.

Your good health

By G. C. THOSTESON, M.D.

Dear Dr. Thosteson: What are the causes or symptoms of glaucoma? Is it curable? Is it inherited? What is the treatment? —E. G.

The cause of glaucoma is not usually apparent — and unfortunately the symptoms in most cases are not recognized by the patient until the condition is advanced.

It amounts to an increase in pressure inside the eyeball, and given time this pressure will destroy eyesight, so it is a dangerous condition.

It can be detected, however, quite readily by a simple medical test which measures pressure in the eye. If pressure is excessive, then the use of drops, and in some cases eye surgery, can reduce the pressure and prevent the damage.

Dear Dr. Thosteson: Would you write whether you think a lazy eye that wanders only when my granddaughter (10 years old) is tired or nervous should be operated on? She has tried glasses and exercises but they do not help. —E.T.S.

This is the kind of question I can't undertake to answer, first because I would want to know a good deal more about her condition before forming an opinion, and second (and more important) I think this should be answered by an opthalmologist. Eye specialist, that is.

The Weather

WEDNESDAY, AUG. 14

Sunny except for a few cloudy periods in morning; winds light. Tuesday's precipitation, nil. Sunshine, 11 hours 36 minutes. Recorded high and low at Victoria, 68 and 47. Today's forecast high and low, 69 and 50. Today's sunrise 6:05, sunset 8:31. Moonrise 2:11 a.m., moonset 6:16 p.m. Thursday outlook: Mainly sunny.

East coast of Vancouver Island — Mostly sunny; a few fog patches in low line areas early in morning; winds light. Tuesday's precipitation, nil. Recorded high and low at Nanaimo, 75 and 47. Forecast high and low, 74 and 50. Thursday outlook: Mainly sunny.

West coast of Vancouver Island — Mostly clear inland except for fog patches in morning; winds light. Forecast high and low at Tofino, 60 and 52. Thursday outlook: Cloudy with sunny periods, occasional drizzle on coast.

North coast — Cloudy with patches of fog and a little drizzle at times on the coast. Mostly clear inland except for fog patches early today. Highs 55 to 60 on the coast and 65 to 70 inland. Thursday outlook: Cloudy with sunny periods. Occasional drizzle on the coast.

Extended outlook, Friday through Sunday — Mostly fair, temperatures a little above normal. Highs in the 70s in the Interior and 65 to 75 along the coast. Lows 45 to 55.

READINGS

	Max.	Min.	Precip.
St. John's	64	44	—
Halifax	72	53	Trace
Fredericton	88	56	—
Charlottetown	83	59	—
Ottawa	83	64	—
Toronto	86	58	.01
North Bay	75	59	—
Thunder Bay	72	45	—
Kenora	67	56	—
Churchill	56	47	—
The Pas	66	62	—
Winnipeg	76	50	—
Brandon	71	46	—
Regina	63	50	.33
Saskatoon	57	44	.09
Prince Albert	60	47	.01
North Battleford	54	44	.15
Swift Current	58	51	.48
Medicine Hat	52	47	.68
Lethbridge	51	47	.26
Calgary	49	40	.54
Edmonton	59	36	—
Cranbrook	62	46	—
Castlegar	75	49	.02
Penticton	75	53	.05
Vernon	74	50	—
Salmon Arm	75	50	—
Revelstoke	75	47	—
Princeton	69	51	.04
Vancouver	69	50	—
Prince Rupert	62	55	—
Comox	71	50	—
Prince George	73	43	—
Kamloops	76	48	—
Dawson City	66	53	.03
Whitehorse	61	40	.03
Fort St. John	70	44	—
Inuvik	51	42	.18
Spokane	72	48	—
Portland	70	57	.04
San Francisco	73	53	—
Phoenix	104	75	—
Chicago	80	70	—
Miami	89	77	—

TIDES AT VICTORIA HARBOR
(Tides listed are Pacific Standard Time)

	Time H.M.	Ht. Ft.	Time H.M.	Ht. Ft.	Time H.M.	Ht. Ft.	Time H.M.	Ht. Ft.
14	06.05	.9	15.30	7.4	17.30	7.4	22.10	8.7
15	06.55	.6	16.10	7.3	18.25	7.0	23.40	8.7
16	07.40	.6	15.45	7.3	19.30	6.5		
17	01.00	8.6	08.20	.9	15.25	7.5	20.25	5.8
18	02.00	8.4	09.05	1.5	15.45	7.8	21.20	5.1
19	02.55	8.0	09.40	2.4	16.15	8.1	22.15	4.4
20	04.00	7.5	10.25	3.4	16.50	8.4	23.10	3.8
21	05.10	7.0	11.05	4.5	17.35	8.6		
22	00.05	3.4	06.35	6.5	11.45	5.5	18.15	8.7

TIDES AT FULFORD HARBOUR
(Tides listed are Pacific Standard Time)

	Time H.M.	Ht. Ft.	Time H.M.	Ht. Ft.	Time H.M.	Ht. Ft.	Time H.M.	Ht Ft
14	07.30	1.6	16.05	10.2	20.05	9.3		
15	00.20	10.4	08.25	1.2	16.30	10.4	21.00	8.8
16	01.45	10.3	09.15	1.1	17.15	10.6	21.50	8.1
17	02.45	10.2	10.00	1.3	17.25	10.7	22.45	7.2
18	04.00	10.1	10.40	2.0	17.55	10.8	23.35	6.2
19	05.05	9.9	11.30	2.9	18.25	10.8		
20	00.25	5.2	06.20	9.6	12.10	4.1	18.50	10.9
21	01.10	4.3	07.40	9.3	12.55	5.4	19.20	10.8
22	02.05	3.7	08.50	9.1	13.45	6.6	20.00	10.6

Trudeau booed in Quebec

Continued from Page 1

Free Quebec" and waved Quebed fleur-de-lis flags and a banner which read "Bienvenue dans notre pays de Kebek — Welcome to our country of Kebek."

Members of the Quebec section of the Canadian delegation to the festival joined in the shouting, which first erupted during flag-raising ceremonies opening the festival.

The Quebec flag was raised along with the flags of Canada, Manitoba, New Brunswick and Ontario while O' Canada was played by the band of the Royal 22nd Regiment.

"The Quebec flag should have been raised by itself," said Pierre Bourgeault, a sculptor with the Quebec group. "The festival is being held in Quebec and we must be recognized as a separate entity."

Premier Bourassa chose to ignore the loud booing shouts of "vendu-sellout" and a mock street-sign saying the recently-passed legislation making French the province's official language was a one-way route to "speak white."

Danoulodo Dan Dicko, secretary-general of the sponsoring agency, said that for the agency's purposes, Quebec could not be considered separately from the total Canadian participation in the agency's plans.

More than 1,600 young people from 25 countries including Canada are attending the festival, which will feature more than 300 sports and cultural events at sites throughout the city during the next few days.

Earlier, both Trudeau and Bourassz made separate forays among the delegates grouped in a patchwork of colorful costumes and high spirits on the legislature lawn.

When Trudeau arrived, the regimental band which had been valiantly pumping out popular songs amidst the drums, singing and shouting of the delegations, struck up Stranger in Paradise.

With son Justin on his knee, Trudeau waved and grinned as the parade of festival participants passed in front of the VIP stand, sprinkled with ambassadors and Quebec government figures, and wound out through the crowds on its way to the Plains of Abraham more than a mile away.

Parade participants ranged from red-knickered Belgians on stilts to the green chiffon veils and intricate sword dancing of the Lebanese.

The African delegations made the biggest hit, particularly the group of young people from Togo in vivid costumes.

British Columbia Hydro and Power Authority Parity Bonds are now on sale.

This is a new $25 million issue of British Columbia Hydro and Power Authority parity bonds.

The bonds, redeemable at any time, will mature on September 1, 1979. Interest is a full 8 1/2 % compounded quarterly.

Because this issue is designed particularly for individual investors, there is a limit to the number of bonds sold to any one person.

You are encouraged to make your purchase as soon as possible since this issue is sold on a first come first served basis.

The bonds may be obtained from any investment dealer, trust company or bank in British Columbia.

gorde hunter

WE TAKE little things for granted and the value of those little things is never fully appreciated.

Rear view mirrors on automobiles, a refinement that came through testing at the Indy 500. Rear window electric defoggers, the wire device that has made driving much more civilized. The little thing of pushing a button for car radio — a delight that no auto should be without. Turn signals, and you're getting a bit long in the tooth if you can remember cranking down the window and using the old arm method of signalling. Was particularly difficult in winter when half the time you couldn't roll down the window . . .

THE SIMPLE NICETY of indoor plumbing and again, older readers will recall the pure torture of the trip to the outdoor privy. The aroma on a hot day was enough to clear away the worst case of sinus and the winter excursions became exercises in pure, dogged determination and frostbite of the posterior region was not all that uncommon . . .

There is the lazy joy of loafers for men, and how many golfers stop to think of the advantages of the little wooden tees? In the not-so-long-ago days, a golfer had to take a small amount of wet sand out of a box and form a tee from which he could hit his drive . . .

BALL POINT pens—universally used, and what an improvement on the fountain pens that often as not leaked all over suit jackets. The advantages of Kleenex, Scotkins or whatever brand name, over linen hanky or the labor and temper-saving advantages of an electric can opener . . .

Taken for granted now, but wasn't it a thrill to own an electric refrigerator after the old ice box days? First you had to get the big block of ice and how often did you forget to empty the pan below and found a great pool of water spreading over the kitchen floor?

Automatic ovens that have saved more roasts than would feed a small country for a year . . .

ROLLERS for painting, a magnificent invention, especially for ceilings. Cordless electric razors, double-paned windows to do away with storm windows and of course automatic furnaces . . .

Automatic furnaces, and how many of you recall the chore of banking a furnace with coal or coke just before bedtime and then getting up at six in the morning to stoke 'er up once again so all the plumbing wouldn't freeze up. And, of course, the elimination of the messy coal bin . . .

Anti-freeze, a time-saver of incalculable value. The powered lawn mower, the only reason why my yard is grass and not gree-painted cement. Zippers . . .

TEETH guards for young hockey players. Gap smiles were once the badge of any junior player. Today most young players are able to keep their teeth. Seat belts and yes, we should all make better use of them . . .

Pre-paste wallpaper and tubeless tires. The delights of world happenings, live, right in your own living room. A great benefit of TV that probably overshadows some of the bad points of the same medium . . .

Corfoam, or any form of sythentic covering that does away with polishing shoes . . .

SNAP-ON diapers, a boon to husbands who could never get the hang of pinning those three-cornered things. Tape recorders, a boon to all but R. M. Nixon and his associates . . .

Two bathrooms, especially in a house full of women. Even with two, however, there is no guarantee for the mere male . . .

Direct dial long distance phoning or any phoning, for that matter. Latex paint which eliminated the messy clean-up of brushes. Tea bags . . .

SYTHETIC fabrics, double knits, that eliminated the necessity of costly dry cleaning. Head phones that allow us old squares peace and quiet while the young fry listen to ear-shattering rock. Ice cubes . . .

Foot stools or hassocks. Just stop and think how much relaxation they provide, especially at the end of a tough day. This home-delivered newspaper . . .

The insignificant little paper clip. Remember how you used to have to pin sheets of paper together or fold the corner and cut it in two places in order to keep them together? . . .

Little things that add up to a lot of relatively unrecognized pleasure . . .

Turks attack

From Page 1

timated to have grown to 40,000 men and 300 tanks.

● The Greek-Cypriot National Guard under the command of about 1,000 officers from the Greek army. It is believed to number 10,000 to 15,000 men.

● The United Nations peace force in Cyprus, 4,400 men from eight countries, including 948 Canadians.

● Ten thousand British troops, including 1,500 with the UN force, who are stationed within British base enclaves at Episkopi and Akrotiri in southwest Cyprus and at Dhekelia, on the southeast coast.

In Athens, Premier Constantine Caramanlis summoned the American, British, Chinese, French and Soviet ambassadors and asked for their help in preventing more fighting. He lashed out at Turkish ceasefire violations in a speech at the Geneva peace talks. Caramanlis said the situation "can lead to a conflict."

Greece put its armed forces on an advanced state of alert Tuesday. Most of its army and armor are massed on the frontier with Turkey, while air force units have been sent to the frontier and to the island of Crete, a short flight from Cyprus. Turkey invaded Cyprus July 20.

In Nicosia, an excited announcer on Cyprus radio, the voice of the Greek-Cypriot dominated Cyprus government, said:

"Dear listeners: Turkish air force jets have been attacking our positions . . . Bayrak the Turkish-Cypriot radio is falsely claiming that our forces opened fire first . . ."

He returned to the air a little later and said in a quivering voice: "Turkey has launched an unprovoked and cowardly attack sending its planes to bomb and strafe the island, but we shall face the attack undaunted.

"We shall never surrender. This is the moment of crisis, and the voice of duty calls on every one of us. We shall never surrender. This land is Greek and shall remain Greek."

The collapse of the bitterly divided Cyprus conference came after a last-ditch attempt by Callaghan to obtain Turkish agreement to a 48-hour cooling-off adjournment.

Callaghan made a futile attempt to resolve Turkish and Greek positions.

Turkish Foreign Minister Turan Gunes rejected the adjournment proposal unless Greece and the Greek Cypriots agreed to Turkey's demands for negotiations on the basis of dividing Cyprus into self-governing Greek and Turkish districts under a federal government.

Mavros and the Greek Cypriot President Glafkos Clerides said they could not accept this demand, their spokesmen said.

Clerides made a counter-proposal for setting up autonomous Greek and Turkish councils at the town and community level but under a unified federal government.

Greek officials said Turkey's plan was unacceptable because "it would be the first step towards outright partition."

Kenora: Full-scale siege

Continued from Page 1

fences relating to unlawful occupation.

Inside the park, Cameron said he had 60 armed men along with women and children ready to meet any police action. In fact, he said, he would be issuing his own ground rules about how close police could come without facing retaliation.

At no time had police threatened to actually invade the park and evict the Indians. The situation appeared to be shaping into the kind of stand-off that has prevailed most of the time since the militants first refused to leave the park that had been turned over to them for an Indian conference three weeks ago.

Seven Indians departed before the noon deadline while others were allowed to enter.

Once the deadline passed, the crackdown began. Those arrested were two men from one car and a woman from another carrying a number of passengers.

The second car was turned back into the park and the driver told reporters he had been refused permission to leave.

Police said later, however, that any occupants of the park were free to leave — subject to arrest if they were wanted for any violations of firearms laws or other offences.

The arrested woman was reported to be a niece of Harvey Major of Des Moines, Iowa, American Indian Movement (AIM) veteran of last year's seige of Wounded Knee, S.D., who has been acting as security chief in the park.

Other American Indians are said to be involved in the occupation. In St. Paul, Minn., AIM leader Dennis Banks was given a one-day recess from his trial arising from the Wounded Knee incident, when he said he had been asked to fly to Kenora to help mediate the dispute.

Banks and co-leader Russell Means are being tried on five remaining counts of an original 10-count indictment in connection with the 71-day Wounded Knee occupation. They face three charges of assaulting federal officers, one of larceny and one of conspiracy.

Amid a number of grievances relating to human rights and employment opportunities, the warrior group has maintained from the beginning that Anicinabe Park is rightfully Indian territory. They claim the land was purchased in 1929 with Indian funds and illegally sold to the town 30 years later.

They also have asked for a police college in northwestern Ontario to train officers dealing with Indians, a native police patrol in the town of Kenora and removal from the bench of a provincial judge they claim is hostile to Indians.

Talks originally were carried out with the Grand Council of Treaty Three, a group of elected chiefs from the area who have neither participated in nor condoned the occupation, acting as go-betweens. But the chiefs pulled out when a tentative agreement two weeks ago was rejected by Cameron on grounds it did not recognize the warrior group as a sovereign body.

Reaction

From Page 1

Doctors then learned "the wrong tube of blood had been typed," wrote Seager. The girl's blood type was "O" positive.

The report said the patient has since recovered from the ordeal.

But when the transfusion reaction occurred, doctors feared for her life. Reportedly, an adverse reaction to receiving the wrong blood type occurs about once in every 12,000 transfusions and the death rate is around 40 per cent.

Seager said transfusion of as little as two litres of incompatible blood can cause fatal kidney failure.

Seager said that although the survival rate is 60 per cent for small transfusions of the wrong type blood, this was the first case recorded where a patient had survived such a massive transfusion involving more than 50 per cent of the blood in the patient's body.

END OF '74 PRODUCTION
CLEARANCE
1974 REINELLS
WORLD OF PLEASURE

happy birthday to us!
5th Anniversary Sale
OPEN 10 a.m. to 9 p.m. EVERY DAY INCL'D. SUNDAY
mandel
DOUGLAS opp. WOODWARD'S 382-8276

An announcement to all British Columbia Parity Bond Holders.

The interest rate on all issues of parity bonds will be raised to 8 1/2%, payable until maturity, effective September 1, 1974.

Your good health

By G. C. THOSTESON, M.D.

Dear Dr. Thosteson: What are the causes or symptoms of glaucoma? Is it curable? Is it inherited? What is the treatment? —E. G.

The cause of glaucoma is not usually apparent — and unfortunately the symptoms in most cases are not recognized by the patient until the condition is advanced.

It amounts to an increase in pressure inside the eyeball, and given time this pressure will destroy eyesight, so it is a dangerous condition.

It can be detected, however, quite readily by a simple medical test which measures pressure in the eye. If pressure is excessive, then the use of drops, and in some cases eye surgery, can reduce the pressure and prevent the damage.

Dear Dr. Thosteson: Would you write whether you think a lazy eye that wanders only when my granddaughter (10 years old) is tired or nervous should be operated on? She has tried glasses and exercises but they do not help. —E.T.S.

This is the kind of question I can't undertake to answer, first because I would want to know a good deal more about her condition before forming an opinion, and second (and more important) I think this should be answered by an ophthalmologist. Eye specialist, that is.

The Weather

WEDNESDAY, AUG. 14

Sunny except for a few cloudy periods in morning; winds light. Tuesday's precipitation, nil. Sunshine, 11 hours 36 minutes. Recorded high and low at Victoria, 68 and 47. Today's forecast high and low, 69 and 50. Today's sunrise 6:05, sunset 8:31. Moonrise 2:11 a.m., moonset 6:16 p.m. Thursday outlook: Mainly sunny.

East coast of Vancouver Island — Mostly sunny; a few fog patches in low line areas early in morning; winds light. Tuesday's precipitation, nil. Recorded high and low at Nanaimo, 75 and 47. Forecast high and low, 74 and 50. Thursday outlook: Mainly sunny.

West coast of Vancouver Island — Mostly clear inland except for fog patches in morning; winds light. Forecast high and low at Tofino, 60 and 52. Thursday outlook: Cloudy with sunny periods, occasional drizzle on coast.

North coast — Cloudy with patches of fog and a little drizzle at times on the coast. Mostly clear inland except for fog patches early today. Highs 55 to 60 on the coast and 65 to 70 inland. Thursday outlook: Cloudy with sunny periods. Occasional drizzle on the coast.

Extended outlook, Friday through Sunday — Mostly fair, temperatures a little above normal. Highs in the 70s in the Interior and 65 to 75 along the coast. Lows 45 to 55.

READINGS

	Max.	Min.	Precip.
St. John's	64	44	—
Halifax	72	53	Trace
Fredericton	88	56	—
Charlottetown	83	59	—
Ottawa	83	64	—
Toronto	86	58	.01
North Bay	75	59	—
Thunder Bay	72	45	—
Kenora	67	56	—
Churchill	56	47	—
The Pas	66	62	—
Winnipeg	76	50	—
Brandon	71	46	—
Regina	63	50	.33
Saskatoon	57	44	.09
Prince Albert	60	47	.01
North Battleford	54	44	.15
Swift Current	58	51	.48
Medicine Hat	52	47	.68
Lethbridge	51	47	.26
Calgary	49	40	.54
Edmonton	59	36	—
Cranbrook	62	46	—
Castlegar	75	49	.02
Penticton	75	53	.05
Vernon	74	50	—
Salmon Arm	75	50	—
Revelstoke	75	47	—
Princeton	69	51	.04
Vancouver	69	50	—
Prince Rupert	62	55	—
Comox	71	50	—
Prince George	73	43	—
Kamloops	76	48	—
Dawson City	66	53	.03
Whitehorse	61	40	.03
Fort St. John	70	44	—
Inuvik	51	42	.18
Spokane	72	48	—
Portland	70	57	.04
San Francisco	73	53	—
Phoenix	104	75	—
Chicago	80	70	—
Miami	89	77	—

TIDES AT VICTORIA HARBOR
(Tides listed are Pacific Standard Time)

	Time	Ht. Ft.	Time	Ht. Ft.	Time	Ht. Ft.	Time	Ht. Ft.
	H.M.		H.M.		H.M.		H.M.	
14	06.05	.9	15.30	7.4	17.30	7.4	22.10	8.7
15	06.55	.6	16.10	7.3	18.25	7.0	23.40	8.7
16	07.40	.6	15.45	7.3	19.30	6.5		
17	01.00	8.6	08.20	.9	15.25	7.5	20.25	5.8
18	02.00	8.4	09.05	1.5	15.45	7.8	21.20	5.1
19	02.55	8.0	09.40	2.4	16.15	8.1	22.15	4.4
20	04.00	7.5	10.25	3.4	16.50	8.4	23.10	3.8
21	05.10	7.0	11.05	4.5	17.35	8.6		
22	00.05	3.4	06.35	6.5	11.45	5.5	18.15	8.7

TIDES AT FULFORD HARBOUR
(Tides listed are Pacific Standard Time)

	Time	Ht. Ft.	Time	Ht. Ft.	Time	Ht. Ft.	Time	Ht. Ft.
	H.M.		H.M.		H.M.		H.M.	
14	07.30	1.6	16.05	10.2	20.05	9.3		
15	00.20	10.4	08.25	1.2	16.30	10.4	21.00	8.8
16	01.45	10.3	09.15	1.1	17.15	10.6	21.50	8.1
17	02.45	10.2	10.00	1.3	17.25	10.7	22.45	7.2
18	04.00	10.1	10.40	2.0	17.55	10.8	23.35	6.2
19	05.05	9.9	11.30	2.9	18.25	10.8		
20	00.25	5.2	06.20	9.6	12.10	4.1	18.50	10.9
21	01.10	4.3	07.40	9.3	12.55	5.4	19.20	10.8
22	02.05	3.7	08.50	9.1	13.45	6.6	20.00	10.6

Trudeau booed in Quebec

Continued from Page 1

Free Quebec" and waved Quebed fleur-de-lis flags and a banner which read "Bienvenue dans notre pays de Kebek — Welcome to our country of Kebek."

Members of the Quebec section of the Canadian delegation to the festival joined in the shouting, which first erupted during flag-raising ceremonies opening the festival.

The Quebec flag was raised along with the flags of Canada, Manitoba, New Brunswick and Ontario while O' Canada was played by the band of the Royal 22nd Regiment.

"The Quebec flag should have been raised by itself," said Pierre Bourgeault, a sculptor with the Quebec group. "The festival is being held in Quebec and we must be recognized as a separate entity."

Premier Bourassa chose to ignore the loud booing shouts of "vendu-sellout" and a mock street-sign saying the recently-passed legislation making French the province's official language was a one-way route to "speak white."

Danoulodo Dan Dicko, secretary-general of the sponsoring agency, said that for the agency's purposes, Quebec could not be considered separately from the total Canadian participation in the agency's plans.

More than 1,600 young people from 25 countries including Canada are attending the festival, which will feature more than 300 sports and cultural events at sites throughout the city during the next few days.

Earlier, both Trudeau and Bourassa made separate forays among the delegates grouped in a patchwork of colorful costumes and high spirits on the legislature lawn.

When Trudeau arrived, the regimental band which had been valiantly pumping out popular songs amidst the drums, singing and shouting of the delegations, struck up Stranger in Paradise.

With son Justin on his knee, Trudeau waved and grinned as the parade of festival participants passed in front of the VIP stand, sprinkled with ambassadors and Quebec government figures, and wound out through the crowds on its way to the Plains of Abraham more than a mile away.

Parade participants ranged from red-knickered Belgians on stilts to the green chiffon veils and intricate sword dancing of the Lebanese.

The African delegations made the biggest hit, particularly the group of young people from Togo in vivid costumes.

British Columbia Hydro and Power Authority Parity Bonds are now on sale.

This is a new $25 million issue of British Columbia Hydro and Power Authority parity bonds.

The bonds, redeemable at any time, will mature on September 1, 1979. Interest is a full 8 1/2% compounded quarterly.

Because this issue is designed particularly for individual investors, there is a limit to the number of bonds sold to any one person.

You are encouraged to make your purchase as soon as possible since this issue is sold on a first come first served basis.

The bonds may be obtained from any investment dealer, trust company or bank in British Columbia.

That's steeling

SANTA FE SPRINGS, Calif. (UPI) — A band of thieves using at least three trucks, the Marathon Steel Co.'s own overhead crane and a good deal of determination stole 66 tons of 20-foot steel construction girders, worth $24,000, while the company was closed for the night, police reported.

Olive branch and first veto

Ford has a full day

WASHINGTON (AP) — President Ford extended the olive branch at an unexpected meeting Tuesday with AFL-CIO President George Meany, who had not been invited to the White House for more than a year.

"The president hopes the meeting will serve to help the Ford administration establish good relations with the AFL-CIO and with a great labor leader," press secretary Jerald terHorst said after the meeting.

Following up on the anti-inflation theme of his speech to Congress on Monday night, Ford issued his first veto, rejecting an estimated $1 million in proposed pay increases for deputy United States marshals.

He called in 14 mayors and 15 governors for meetings today and Thursday to discuss their problems and his own.

Ford also attended to foreign policy matters, conferring with State Secretary Henry Kissinger and preparing for a "working luncheon" meeting with visiting Egyptian Foreign Minister Ismail Fahmy at the White House today.

Kissinger briefed Ford on the Cyprus situation.

On other matters:

● Attorney-General William Saxbe said he told Ford that it is up to special Watergate prosecutors to decide whether to bring criminal charges against former president Richard Nixon.

● Ford told a meeting of presidential appointees below the cabinet level that there will be a "Ford program" to deal with inflation and economic problems.

● On the matter of selecting a vice-president, terHorst said Ford is doing it solely on his own — "He's not telling anyone how he's doing it."

Ford is still commuting to work from his suburban Alexandria, Va., home.

Hydrogen energy advance claimed

SAN DIEGO (UPI) — General Atomic Co. says it has scored an important research breakthrough in the search for a way to use thermonuclear fusion to extract unlimited energy from hydrogen obtained from water.

General Atomic's new research tool is Doublet, a programmable device to change the shape of magnetic fields created to confine the hot hydrogen gas plasma.

General Atomic expects to build such a device, called Doublet III, for delivery to the Atomic Energy Commission in 1978 at a cost of $26 million.

The company already is using a forerunner device called Doublet II-A.

One of the biggest obstacles to controlled nuclear fusion for power production has been the impossibility of building a vessel capable of containing the hot gas plasma long enough for the reaction to take place.

Okanagan chokes

KELOWNA (CP) — The 10-mile Lake Okanagan shoreline of Kelowna and Vernon will be strangled with aquatic weed growth within two years, says the Okanagan Basin Water Board secretary-manager.

Bill Parchomchuk said Monday the 80-mile-long lake will be choked lifeless if something isn't done soon to check the spread of weeds now infesting waters around Kelowna and Vernon.

He told a meeting of Kelowna city council that weeds had spread from only a few acres when first reported near Vernon in 1971 to an area covering more than 200 acres this year, and may cause property value losses of about $2 million within the next year.

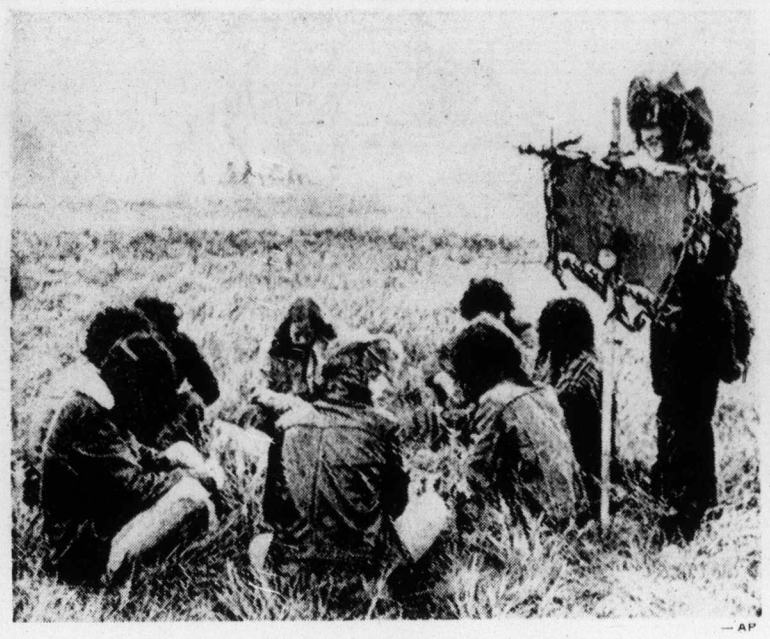

—AP

Worshippers wait

Members of sun-worshipping Wiltshire Wallies sit together near Britain's ancient monument Stonehenge (far background). Members claim God told them to set up camp near circle of great stones on Salisbury Plain in Wiltshire. London court has ruled that group has no right to set up camp and issued a writ calling for an explanation.

Montreal, Toronto

Subways stay silent

UPI

Public transit workers remained off the job in Canada's two largest cities Tuesday, as a strike by subway employees in Montreal closed the subway for a seventh day and a walkout by Toronto transit drivers shut down all bus, subway and streetcar operations there for a second day.

No early end was seen for either strike.

Residents hitchhiked, walked and carpooled to work. Businessmen in suits were seen bicycling to the office with briefcase slung over the handlebars. Bicycle traffic in Toronto was so heavy one entire lane of a major street was given over to it.

In Montreal, striking maintenance workers decided at a union meeting Tuesday to continue their illegal walkout despite the threat of fines and prison terms for disobeying a court order to return to work.

The Montreal Urban Community Transit Commission obtained an injunction against the strike last Thursday, and filed charges of contempt of court against the union and 71 of its members Monday for disobeying the injunction, and against an additional 40 union members Tuesday.

Girl hurt

TORONTO (CP) — A 16-month-old Toronto girl is in serious condition in hospital today after falling from a moving cab Sunday during a fare dispute between the driver and the child's father.

New dual ingredient medicine double effective for hemorrhoid sufferers.

The combination of an anaesthetic to relieve pain and itch quickly, and a soothing cream to help heal sore tissues makes new Hemoraids particularly effective on hemorrhoids.

Diperodon Hydrochloride — the water-soluble anaesthetic — spreads long-lasting relief directly into sore tissues by combining easily with natural, protective body moisture. This helps Hemoraids' smooth cream to effectively coat the irritated area, quickly relieving pain and itch.

The anaesthetic is carried in a soft-textured cream which can be spread over the most sensitive tissues without additional discomfort. And this soothing, cooling cream, in itself, has valuable healing properties. In suppository form, Hemoraids melts quickly and easily after insertion, becoming a gentle, healing cream.

Dodd's Hemoraids

In suppositories and cream, sold only by your pharmacist.

VICTORIA MEAT MARKET

625 JOHNSON ST. 383-9234

QUALITY SERVICE

LOW, LOW, LOW PRICES

● Red Hot Beef Values!
● CHUCK STEAKS or ROASTS lb. 87¢
● CROSS RIB ROASTS lb. 1.09
● PRIME RIB ROASTS lb. 1.19

● Poultry Feature
FRYING CHICKEN Cut-Up lb. 57¢

● BOLOGNA By the Chunk, lb. 49¢
● WIENERS Bulk style, lb. 59¢
● GARLIC Coil Sausage, lb. 99¢
● PORK SAUSAGES In 6-lb. boxes, lb. 79¢
● SPARERIBS Lean, meaty, lb. 79¢
● SAUSAGE MEAT lb. 59¢

STEAKS
● SIRLOIN lb. 1.85
● T-BONE lb. 1.89
● PORTERHOUSE lb. 1.95
● RIB STEAKS lb. 1.59

LIVER LAND
● BEEF LIVER 89¢
● PORK LIVER 59¢
● TURKEY LIVER 49¢
● PORK HOCKS, lb. 49¢
● FOWL LIVER 5-lb. bags, lb. 29¢
● BEEF HEARTS and TONGUES, lb. 79¢

For Economy Sake - Order Now!!
FREEZER MEATS
● BEEF SIDES lb. 85¢
● BEEF HINDS lb. 1.05
● BEEF FRONTS lb. 69¢

● No Charge for Cutting, Wrapping and Freezing.
● Prices Effective Aug. 14, 15, 16, 17 or While Present Stocks Last.
● We Reserve the Right to Limit Quantities.

LAMB PATTIES LB. 79¢

GROUND BEEF
In 30-lb. lots wrapped in small packages.
LB. 79¢

Congratulations to: DAVID M. J. COOMBES, 841 Darwin Ave.
WINNER OF OUR WEEKLY FREE $20 GIFT CERTIFICATE

YOU'VE SUFFERED ENOUGH.

If you ever fed a gas guzzling monster's fuel habit, you felt you owed yourself at least a look at economy cars.

But most economy cars made you cringe. And stoop. And hunch over 'til you got cramps. When you drove an economy car everything rattled, including your teeth. And it just wouldn't do what ever you wanted it to. Sure, there were well-made, sporty little cars. Sporting healthy price tags.

Poor you.

Economy meant suffering. And comfort was a luxury you didn't feel comfortable affording.

Which is exactly why Honda developed the Civic the way they did. Civic is incredibly stingy with gasoline. Of all 1974 cars tested for gas mileage by the US Environmental Protection Agency, the 4-speed Honda Civic came in first at 29.1 miles per gallon. That's 34.9 miles per Imperial gallon.

And while Civic is a tidy package outside, it's also roomy inside. That's the beauty of Civic's unusual trapezoidal shape.

The price you've been paying for an economy car is in leg room, stability and performance. Suddenly, there's one notable exception.

It allows a Civic to slip into a tight parking space, as a small car should.

It also apportions a surprising amount of roomy interior space for passengers, front and rear.

But Honda wanted to build an economy car you'd be thrilled to own. So they gave it performance features. Like rack and pinion steering. So responsive you can make a 90° turn without repositioning your hands on the steering wheel.

Like self-adjusting, power-assisted front disc brakes. Like MacPherson strut suspension, independent on all four wheels. This suspension is expensive, and rare, on an inexpensive car. Honda feels it's worth every penny for the firm, yet cushioning ride it gives.

Like front wheel drive. The engine weight over the drive wheels improves traction. And pulling is much more efficient than pushing for the engine. And front wheel drive carries power to the drive wheels without wasteful linkage. It also eliminates the hump running under the passengers' legs.

The cost of all these performance extras? Not a penny extra.

Now think about comfort in an economy car. Honda did. And Honda mounted the engine sideways to free up precious space on the inside.

Honda gave the Civic extra wide doors and seats that tilt at a touch, so that all the passengers can get in and out without doing pretzel imitations.

The air flow system circulates air constantly. And is combined with a super efficient heating and cooling system that keeps you toasty all winter and fresh all summer.

Honda Civic has door-to-door carpeting that snaps out for machine washing.

And more instrumentation than you'll find on many standard cars.

The cost of all these comfort extras? Not a penny extra.

Honda Civic is all this and more. Yet, Honda Civic sells for less than $3000.*

So if you're thinking of an economy car, we think you'll feel much better than you have before.

*Based on the suggested list price for two-door standard transmission Civic FOB Vancouver, Toronto and Montreal, price does not include handling, transportation or pre-delivery inspection charges, licence and provincial tax.

Prices and specification subject to change without notice.

HONDA CIVIC. THE AUTOMOBILE RE-THOUGHT.

Honda Car Centre, 909 Yates St., Victoria, B.C. 386-6707

Dealer Licence D8217

The Daily Colonist.

"An Independent Newspaper . . . The Organ of No Clique or Party"

Published every morning except Monday by The Colonist Publishers Limited at 2621 Douglas Street, Victoria, B.C. Second class mail registration number 0516. All undelivered copies or any notices respecting changes of address are to be sent to the above address. Member Audit Bureau of Circulation.

1858 — 1974

RICHARD BOWER — Publisher and Editor-in-Chief

The top priority

THE LOUD AND CLEAR SUMMONS by Progressive Conservative members of Parliament to rally Canadians to an urgent confrontation of the problems of inflation thus far has failed to win the attention of the federal government or to impress the electorate.

The country continues to rush down the road paved with good intentions.

In his acceptance speech to the United States Congress, President Gerald Ford called inflation in his country "domestic enemy No. 1."

He announced plans to reconvene immediately the authority to monitor wages and prices, and he proposed an economic summit conference over which he would preside.

Earlier, he had appealed to industry, specifically General Motors, to exercise restraint against the temptation to increase prices to match inflation trends.

The significance of the president's choice of priority in policy should not be lost upon Canadians, or even the federal government, deaf for so long to anything but its own plausible theorizing.

It is in the vital area of food costs that the most immediate inflationary dangers lie. Soon after President Ford spoke to the Congress word came from the U.S. agriculture department that the corn crop might be more than a billion bushels below expectations.

The corn crop short-fall, as they call it — and there is likely to be a severe loss in the soybean yield as well — means "upward pressure on food prices in 1975."

In the current year, the American Secretary of Agriculture Earl Butz warns, food prices may advance as much as 14 per cent. And this he looks upon with grave concern.

Yet in Canada, up to now, no one in authority has expressed any real apprehensiveness with the 17.4 per cent increase in food prices reached in July.

If that crazy rate is allowed to continue unchecked the cost of foodstuffs will have skyrocketed by 132 per cent over the 1971 level by the end of the decade.

That sort of projection ought to be enough to shake Canadians out of their lethargy.

The same sort of alarm bells are ringing in the United States and President Ford has heard and heeded them.

Easing the pressure on cities

THE MAYOR OF VANCOUVER would like to see Canada's immigration policy changed to keep a steady stream of new arrivals from pouring into the cities, especially his own. The Citizens' Association to Save the Environment in Victoria has advocated a controlled zero growth rate for the Capital Region — while recognizing that the right of freedom of movement for all Canadians must be maintained. Alberta engineers in convention have agreed that Calgary and Edmonton should be limited to their present size.

Everywhere in urban Canada there is concern that growth is not necessarily good and may be harmful, and that the cities are drawing more and more people from the country and from among the immigrants. The kind of immigrants Canada has been encouraging is the kind destined chiefly for city life. The government has been most ready to welcome well educated and highly skilled newcomers.

This policy has been under fire recently in two respects, one being that it fosters more urban development. The other is that it robs the less developed countries of some of their most valuable people — sometimes people who have received their training through Canadian and other foreign aid in order that they may help to raise standards in their own countries. Canada of course has not been alone in this; the United States is subject to the same accusation.

In the circumstances, The Toronto Star has put forward a suggestion well worth federal consideration. The wheel of immigration, it says, has turned almost full circle, and high-technology Canada is finding that it needs much the same kind of immigrants who built it up in the first place, willing to do "manual or even menial labor, and willing also to go to remote places to earn a living."

The James Bay hydro project in Quebec was supposed to provide employment for the people of the province, where unemployment is chronically high, the Star notes. But it has been necessary to recruit Portuguese and Italian laborers from Toronto and elsewhere to go into the bush, many Quebeckers — like other Canadians — being unwilling to forsake city comforts.

This is but one example of development where a great deal of labor will be needed far from the cities in the years immediately ahead. There can be little doubt that Canada has room for many thousands of immigrants who are willing to undertake work of this kind, and the Star suggests that extra points in the government's points system should go to those who will agree to work and settle away from the big cities. In this way Canada would stop depriving backward countries of their professional and skilled people, and give a break to would-be immigrants ready to do hard, unpleasant work for a stake in a brighter future.

One cannot see this proposal as anything like a solution to the problem of city growth. But it would help.

Common Market takes a break

By DAVID HAWORTH from Brussels

The work of the European Community is now suspended until the middle of September, and the break leaves very little to take comfort from. The general unrest, which began last year during the so-called "Year of Europe," arises from the fact that there is virtually no problem facing the nine-nation Community which the members are capable of settling on their own.

Yet those very problems have caused a resurgence of nationalism in the Community which, with the exception of the high Gaullist years, is unparalleled in the EEC's 16-year existence.

There are, of course, two acknowledged sick men of Europe: Britain and Italy. The Italians are teetering on the brink of economic and, indeed, social chaos as they struggle with the biggest balance of payments deficit they have ever had.

★ ★ ★

Britain — with its own record balance of payments difficulties — is currently led by a government which seems to the country's EEC partners to be determined to mobilize anti-Market sentiments in an all-out effort to win another general election within the next few months. It is a manoeuvre which has prompted the frequent comment in this city that perhaps, after all, General de Gaulle's hesitations about Britain's EEC membership were justified.

The trouble from Britain's point of view is that the economic difficulties which beset the whole Community are so acute — and could become worse by the end of the year — that there is already a growing mood among the other eight member-countries that they do not especially care whether Britain remains in the EEC or not.

It is argued that if the Wilson government goes ahead with a referendum in Britain about continued membership, no matter how many concessions the other countries make during the "renegotiations" the results will almost inevitably be negative — and, therefore, everyone's time will have been wasted. There is coming a point — and British officials here are aware of it — when the other eight countries will not strive officiously to keep a reluctant Britain in the Community. It will be much easier for them to retrench and go their own way.

Italy's problem is of quite a different character: it is in permanent political crisis, having experienced no fewer than 35 governments since the Second World War. Some kind of long-term compromise between the Christian Democrats and the Communists seems to be developing, promoting — so the Communists hope — a permanent alliance between the working and middle classes of the country. In this context the recent rapprochement between the Roman Curia and Moscow has some bearing on internal Italian politics.

The situation in West Germany is less dramatic and more subtle. The new chancellor, Helmut Schmidt, has undertaken a period of consolidation and, he hopes, of economic stability. He has given notice, however, that the Community cannot expect the Germans to maintain the tolerant, easy-going attitude towards it which was such a feature of the past. Germany is not prepared to remain the "milch cow" of the Common Market: it wants to see solid progress towards political and economic integration before Bonn can be expected to resume the previously open-handed policy. The regional policy, which was to have been launched at the beginning of this year, was the first victim of the new stringency adopted by the West Germans.

France has also embarked on a period in which all major aspects of its foreign policy are being subjected to review. Since Valery Giscard d'Estaing took over the presidency, France has been in a dilemma as far as the EEC is concerned: the problem is whether it should do its utmost to keep the British within the Community — or whether it should bide its time until the possible moment when it becomes clear that the whole renegotiation process has gone sour and France can seize the initiative and represent itself as the EEC's savior.

★ ★ ★

It is clear enough that Belgium, the Netherlands and little Luxembourg, all of whom share the strongest ambitions for European integration, are not able to act as a counterweight to the powerful economic and political forces in the larger EEC member-countries. For similar reasons of size, neither the Danes nor the Irish can wield the sort of influence which would be critical.

In all these circumstances there is little to be happy about as the Common Market institutions close down for the vacation. The thousands of decisions and resolutions which the Community has taken in the past lean towards true European integration — yet it is the logic of this which the member-states are so strongly resisting. For purely national reasons they are continuing the pretence that each country is free from increasing external economic pressures on its economy.

This is the dilemma the European Community finds itself in, but it has yet to demonstrate the capacity, let alone the will, to escape it.

Not even the most sanguine supporter of the Community in this city is confident this problem can be solved. Moreover, the present crisis is perhaps the first occasion when time does not seem to be in the Community's favor.

OENS — Copyright

The Now Society

"He's been impossible ever since a TV survey called to find out what we were watching the one time he happened to be reading T. S. Eliot's Wasteland."

"See! I told you what would happen if we put Trudeau back in . . ."

Ottawa Offbeat

Maybe now they'll listen

By RICHARD JACKSON, Colonist Ottawa Bureau

Perhaps now, after 11 long years in the parliamentary wilderness and facing a further four or five in Opposition, the Conservatives may listen to former Prime Minister Diefenbaker.

After all, in the 44 years since Richard Bedford Bennett took them to power in 1930 for a brief five-year tasting of the sweets of office, Dief has been their only winner.

The Liberals have had four: Mackenzie King, Louis St. Laurent, Lester Pearson and Pierre Trudeau.

★ ★ ★

In the years since R. B. Bennett, the Conservatives have won only three elections — all of them Dief's victories — just six years of power.

He did it on a massive scale approached by no other federal Canadian political leader in all the years since Confederation, with a smashing 208 seats, a record that could stand for generations of Parliaments to come.

So maybe the Old Chief has to know something, no other federal Tory leader has known, about winning.

The catch for the Conservatives is that they're going to have to ask him.

★ ★ ★

He's been frozen out of the party's inner councils far too long by the Toronto Tory king-makers to intrude at this stage in what has been their consistently disastrous election strategy.

Before the campaign opened Dief warned the party leaders privately how dangerous it was to focus exclusively on income and price controls.

But they weren't listening, nor would they listen when the terrified candidates out in the constituencies were screaming over the phone to Conservative campaign headquarters that the issue was killing them.

Until they went for broke on controls, Dief had said that if the party's high command and it wasn't Robert Stanfield alone, but the men behind and around him — couldn't win this time "they can't win at all.

★ ★ ★

"It's just like they're holding four aces in a poker game."

Reminded, after the votes were in, of the quote, he shook his head and grumbled, "That's what I said."

He held his own Prince Albert seat with 5,200 more votes than the combined totals of his three opponents who honored what has become a tradition in the riding of losing their deposits.

It was his twelfth consecutive triumph, edging Sir Wilfrid Laurier's eleven.

★ ★ ★

"It can never happen again," observed the Old Chief, now 78 and dean of the House with his 34 unbroken Commons years, "it gives me great humility."

Only across the Prairies did the Conservatives increase their strength, and Dief likes to think it might have been because westerners remember his record.

"The West has not forgotten that in my years as prime minister it was not forgotten."

As he listened, election night, to his own results coming in, he kept a poker face, refusing to smile even when he was going ahead by thousands of votes.

When the count was complete, he did grin and slap his knee, and a friend said it was about time.

"That's no smile," said his wife, Olive, "that's a smirk."

So he knew the prices and incomes control policy was a time bomb with a short fuse that would blow those "four aces" the Tories held going into the election game.

He knew, too, how dangerous was the party's silence on the smouldering language issue, made even more explosive by Quebec's French-only bill, and the dumping of Leonard Jones in Moncton.

He sounded a warning in private to the party's leadership.

He told them that Mackenzie King, the great Liberal leader who made winning elections a way of life, knew "only two words of French. One was 'oui' and the second 'oui oui.' "

They didn't get the point. They didn't even laugh. They just went "tsk tsk."

I Beg to Differ

Creative aggression

By FRANK LOWE

Drs. George Bach and Herb Goldberg are now out promoting a theory which I, for one, hopes never gets off the ground.

Their theory is that most humans are naturally aggressive and they warn that people who try to curb this trait are courting failure.

They advocate, as a replacement, something known as Creative Aggression.

Now, this sort of thing may appeal to those six feet and over. But those of us who are built properly, around the five-foot-six level, are not so sure Drs. Bach and Goldberg are on the right track.

Suppose, for one shuddery instance, that Creative Aggression became a popular fad. Life, for people like myself, would become a living misery.

★ ★ ★

There is, for instance, a very large man I meet quite often. I have reason to believe that this ape likes me about as well as I like him.

Under present social conditions, however, nothing much goes awry. He says hello and I say hello and then we both go our separate ways.

If, by chance, we become trapped in the same room together he hibernates in one corner while I hide in another. No harm is done.

But if he became a devotee of Creative Aggression, and figured that one reason he was a failure was because he had hidden his natural tendencies to mayhem, the results could be quite different.

The next time we met he would probably pick me up by the scruff of the neck and let me have it, right in the mouth.

★ ★ ★

He might then explain he did it as the first step in his search for success and advise me to do likewise. But when you're my size and build, the opportunities to be creatively aggressive are not too plentiful.

Parents object to short, fat adults beating up their little children. Bystanders, for some reason, get highly incensed when a man, for no apparent cause, belts a little old lady in the chops.

(I have also learned that little old ladies can be deceptive. Many of them obviously knew all about Creative Aggressiveness long before the theory was popularized by Drs. Bach and Goldberg.)

These same two worthies are also against phoney personal, business and social rituals that, as they put it, "frequently block the flow of genuine pleasure."

They claim that the handshake, the pat on the back, the big friendly smile are merely "rituals of reassurance and symbols of friendliness" that fool no one.

Well, I attend a lot of meetings where the other attendees, with a couple of exceptions, are only slightly scaled down versions of King Kong. I also have a suspicion that not all of them think I inherited the mantle of Greeley or Dafoe.

★ ★ ★

But I don't mind the handshakes, the pats on the back, the big friendly smiles one little bit.

Better to be fooled than maimed, that's my motto.

The worthy doctors who wish to turn our natural aggressions into creative aids also take dead aim on one of my favorite sports — attending a convivial party.

They sneer at the "typical party" where the "typical guest" is greeted with extreme joviality, given jolly introductions and asked "what'll you have to drink," even before he gets his coat off.

They say such an evening is completely wasted because it consists mainly of boozing and "superficial" chatter.

Apparently they think the whole thing would be more "meaningful" if the "typical guest" was greeted with insults, introduced as the kind of person who gave morons a bad name and told he couldn't have a drink because he couldn't hold his liquor.

In other words, instead of a "wasted" evening one could have a jolly time rolling around on the floor engaging in a general punch-up.

As I said, this sort of thing might be all right for the big boys. But it would be sheer hell for people like me.

A bad odor

From The Province

It's impossible to say anything good about the federal government's allocation of the new U.S.-Canada air routes. The decisions that were taken are wrong on all counts.

In the first place, they are too late. The details of the new pact, which was worked out over four years of negotiation, were known to Ottawa early last spring. The formal agreement with the U.S. was signed in May. Transport Minister Jean Marchand said at the time he had a proposed allocation of the Canadian routes worked out.

Yet nothing was done for three months. During that time the Americans handed out many of the 28 new routes into Canada that they received under the pact. U.S. airlines are now operating on those routes, establishing themselves in customers' minds both here and south of the border. The Canadian lines, once they get into operation, will already be running second to the American competition.

★ ★ ★

Once the announcement was made the reason for the delay became obvious. Air Canada, with the vast majority of the new routes, will prosper. CP Air, with only one new route, will suffer. The private airline's guess, which nobody has challenged, is that it will lose $13 million a year in revenue when all the routes are operating, while Air Canada will gain $26 million.

There are regional problems here, of course. CP Air is looked upon as a western airline, Air Canada as an eastern operation. As a result of Ottawa's decision, the east will gain jobs at Vancouver's expense.

That indicates that the delay in making the announcement was largely political. The Liberals obviously wouldn't want to make something like that public before or during an election campaign in which they were promising to give all they could to Western Canada. As it is, western Liberals now feel both outraged and betrayed.

★ ★ ★

But regardless of how one feels about the east-west political game, or about private and public ownership, there is another and more basic question involved. The Liberal government has now made it as clear as it can, without a formal policy statement, that it would like to take over CP Air. The decision on routes will obviously make CP Air less competitive, reduce its owners' reluctance to sell to the government in the future, and drive down any eventual price.

In the U.S., Howard Hughes and some of his associates have just been indicted on charges of conspiracy, stock manipulation and fraud. The alleged offence? Trying to drive down the price of an airline they eventually took over. Done privately, that sort of thing is illegal. When it's done by a government there seems to be no recourse.

In Europe

Religious centres on alert

By RUSSELL CHANDLER, from Vatican City

A uniformed guard, standing in the central control room of the Vatican museums, scans a battery of TV screens, watching for unusual movement among the crowds of tourists.

In Kent, 56 miles from London, 70 lay guides augment a regular staff of 60 clerical chaplain-guides to control the tourists at Canterbury Cathedral.

These are but two examples of the security measures being used to stem the sharply rising numbers of thefts of religious art objects and to handle the tourists swarming into Europe's major cathedrals and historic religious centres.

"It's a trend," said Walter Persegati, secretary and treasurer of the Vatican museums. "A curator has to think not only about thieves but also vandals who want to destroy art forms in order to call attention to political ideas and world problems."

"Thefts here, like everywhere in the world, are up," added Dr. Deoclecio de Campos, director general of pontifical monuments, museums and galleries.

Italy has been especially hard-hit by thieves and vandals who concentrate on religious art.

Last year, 8,520 works of art were stolen, almost a third more than in 1972. About 25 per cent of the thefts were from churches and cathedrals.

In the past 15 years, 104,000 gravesites in and around Rome have been stripped of marble. This June, Italy's bishops ordered a nationwide, parish-by-parish inventory of all church valuables.

The lists, containing photographs and detailed descriptions, will be circulated among national and international police to aid in a crackdown on those who are stripping Italy of its art heritage.

Hundreds of small churches in Italy contain millions of dollars of art works. Though burglar alarms and electronic devices are being installed slowly, most churches are relatively unprotected.

A spot check at major cathedrals in Lausanne, Geneva, Amsterdam, Edinburgh and Madrid revealed few recent major thefts or serious incidents of vandalism. A small Catholic church near Geneva's cathedral was closed recently, however, because of recurring thefts.

Westminster 'marshals'

Westminster Abbey in London, Britain's most popular tourist attraction — with an estimated six million tourists each year — copes with tourist traffic and security with a handful of "marshals."

Outside of "unbelievable congestion" at times, the main problem seems to be "occasional spates of pickpockets," according to Verger Algernon Greaves.

Westminster Abbey has 11 regular vergers plus six "marshals" during the busy summer months.

"On the whole, considering the number and variety of people who come here, we're really quite fortunate," said Greaves, who has been a verger for 28 years.

Greaves has a cubbyhole office in the 900-year-old abbey. Amid photos of famous persons — particularly clergymen — who have visited the abbey, are floor-to-ceiling shelves of books about the abbey.

One of his files is labelled: "past and present unusual things — nobility, heraldry, royal tombs, glass, stonework, effigies."

Security at the Vatican museums is probably the most sophisticated in European religious centres.

Last year, one and a half million visitors entered the complex of 26 museums, galleries, libraries and halls, including the famed Sistine Chapel adjoining St. Peter's Church.

Ten thousand tourists a day during July and August are not uncommon, according to Persegati. He has been in charge of security and personnel at the museums since 1963.

About 40 cameras are trained on potential crowd bottlenecks and an undisclosed number of additional cameras "control important works of art or entire rooms," according to Persegati.

Many of his 140 regular attendants and guards are equipped with each other and the control centre.

Loudspeakers are placed throughout the sprawling museums. Recorded messages in multiple languages are broadcast to control traffic and to alert visitors to emergencies.

When noise in the Sistine Chapel rises to a certain level, a tape—automatically triggered—asks for quiet.

Other electronic gadgets at the Vatican museums include laser beams which trigger alarms if crossed, magnetic devices that ring when windows are opened, sensors that detect scratching caused by glass-cutting implements and microwave beams.

"The church has paid for this at an incredibly high cost," declared Persegati, without mentioning figures.

Still, he trusts guards more than gadgets: "They have eyes, ears, hearts and feelings."

Vandals biggest worry

Persegati, who has a TV monitor in his office that scans the major entrance to the museums, said that vandalism is his biggest worry.

"The only answer is to put everything under bullet-proof glass," he shrugged. "But this isn't practical so we use all kinds of electronic equipment."

The protection system has discouraged thefts, Persegati believes.

But it's easier for a person who wants to use an act of destruction to gain attention.

"This was markedly shown by the man who wanted to destroy Michelangelo's Pieta in St. Peter's Church," Persegati commented.

The intruder hammered the face and arm of the famous statue before he could be restrained. (The damage, done in May, 1972, has been repaired.)

Persegati said a person who wants to "talk to the world . . . also wants to be caught in something big and important. It is difficult to prevent this."

The Very Rev. Ian White-Thomson, dean of Canterbury Cathedral, expressed a similar view.

"You couldn't stop a person who wanted to throw a brick through a stained-glass window," he said. "And there's no replacing it. Or a fabric that someone slashes."

So far, Canterbury Cathedral has escaped major vandalism. A man recently slapped paint on the pulpit Bible and altar and in 1968 a valuable altar cross and communion plates were stolen.

Dean White-Thomson said that the vestry safes where worship vessels are locked up overnight are now "immensely secure." "During the day we depend on people (the vergers); at night, devices," he said.

As in the Vatican, crowd control in Canterbury is a growing problem.

Two million people visit Canterbury each year. At peak hours, the cathedral virtually seethes with people, the dean observed.

There is no closed-circuit television surveillance at either Canterbury or Westminster.

A side effect of multitudes of tourists tramping through religious museums and churches is wear and tear on floors, tombs, memorials anl fabrics.

Parts of Westminster Abbey need restoring. The abbey's recently installed dean, the Very Rev. Edward Carpenter, is trying to raise $7.5 million for that work. Canterbury Cathedral plans an appeal in December for funds for maintenance work.

Colonist - LA Times News Service

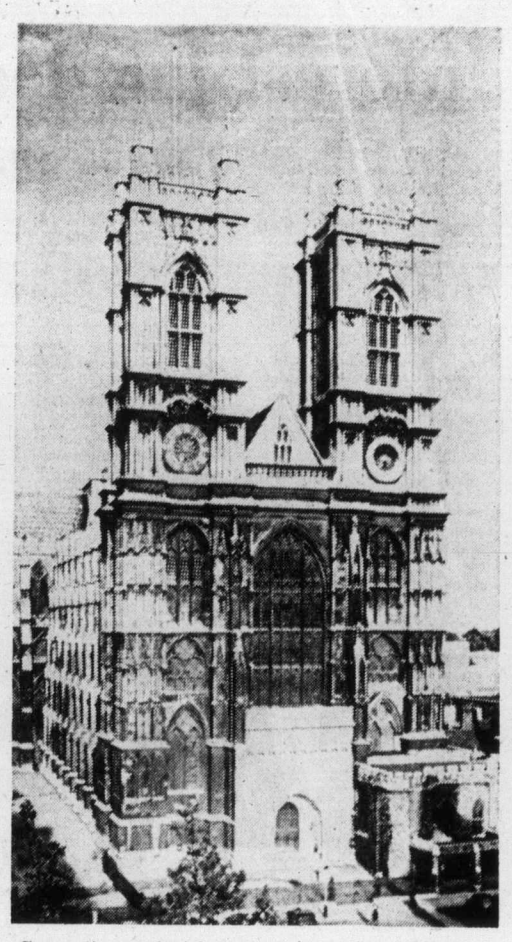

Congestion and pickpockets are main problems at London's Westminster Abbey — visited annually by six million tourists.

Nothing but trouble faces a crisis-ridden Australia

By DAVID LAMB, from Sydney

Australia is being plagued by inflation. It has engulfed the nation in an atmosphere of wartime austerity as the penalty for record wage increases, and with them more labor unrest and government indecision.

Services have been cut, goods are in short supply, unemployment is growing, and with prime minister Gough Whitlam's leadership being challenged even from within his own labor party, many skeptics believe the last three troubled months signal a major crisis ahead.

★ ★ ★

Already there is talk of another general election within nine months, the militant labor movement is threatening to close down Australia to achieve new wage demands without regard to productivity.

Whitlam, hamstrung by a hostile senate and a leftist, large unwieldy cabinet, has twice threatened to resign, and his ambitious social reform programs remain mere campaign promises on the drawing board.

There is a deep uncertainty sweeping Australia:

Can the nation continue on its present course with unions pushing toward a socialist society — even at the cost of destroying the system — and with the government so beset by splintered interest that it cannot govern?

Many insiders, including Whitlam, privately admit that it cannot.

Pharmacists are now earning so much under terms of their new contract, that drugstores in Sydney have reduced their hours.

★ ★ ★

The post office has already cancelled Saturday service and will soon curtail services further because the opposition defeated a government bill for higher postal rates.

Milk deliveries have stopped in some Sydney suburbs and been reduced from daily to twice a week in others.

"You can't put too much pressure on the vendors with the industrial situation as it is," said the chairman of the state dairy industry council. "Some vendors have simply walked off the job, leaving assets of up to $15,000 in the truck because it's not worth their while to continue."

★ ★ ★

Supermarkets have ended delivery and bagging services, some restaurants are becoming self-service, the opera house has cancelled its $25-per-person charity ball because of low ticket sales.

The nations's most exclusive department store, David Jones, has started charging for home delivery after a new contract for clerks wages cost the chain $9 million annually.

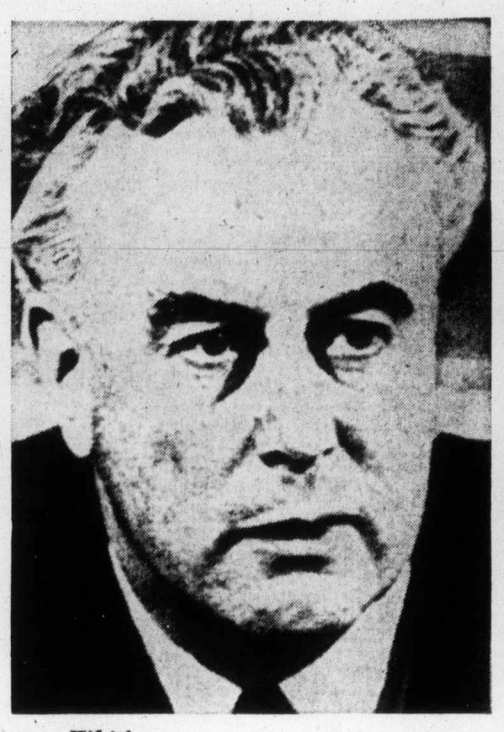

Whitlam

Sydney's best hotel, The Wentworth, has replaced its jazz quarter in the dinner room with a two-piece combo, changed its coffee shop to cafeteria-style service and even removed free peanuts from the bar.

Other hotels have ended room service.

The domestic airlines have cancelled flight because of a shortage of crews.

★ ★ ★

There are six-month waiting lists for deliveries of new cars, and appointments for minor car repairs must often be made at least one month in advance. Shoppers have responded to retail shortages with panic buying.

"I know a customer of mine who has 100 rolls of toilet paper at home," said Bill Le Page, president of the State Food Retailer's Assn. "People are no longer buying weekly requirements, it is a panic situation and this doesn't help the total market."

★ ★ ★

Against this background, the federal government, despite much noise and commotion, has succeeded only in confusing the nation—a fact Whitlam conceded in parliament last week — and Canberra politics have become an exercise in futile desperation.

Colonist - LA Times News Service

Big losses feared in November

Republicans face Nixon echo at polls

By PETER BUCKLEY from Washington

Richard Nixon's resignation has lifted a millstone from the necks of Rupublican candidates in the November elections in the United States, but the party still faces a tough scramble to avoid humiliating losses at the polls.

A general euphoria seemed to grip Republicans in congress after their popular former colleague, Gerald Ford, was sworn in as president and pronounced the end of the "national nightmare" of Watergate.

"The sun is over the mountains and reaching into the valleys," said Senator Hugh Scott of Pennsylvania, the party's leader in the Senate, as he publicly enthused over Republican chances in the mid-term voting.

★ ★ ★

In private, however, the reality for party leaders is bound to look considerably less bright.

Even with Republican candidates freed of the painful decision whether to defend or attack a Republican president named Nixon during their campaigns, party leaders must work with some grim facts:

● Republican allegiance is at a modern low point.

● The Watergate scandals frightened some Republican office-holders into early retirement and discouraged many potential winners from even entering the race.

● Some of the strongest traditions in American voting patterns would be working against the Republicans this year in any case.

Although the presidency is not at stake until 1976, the November elections will determine the kind of congress that President Ford must work with for the next two years. Thirty-four seats in the 100-member Senate and all 435 places in the House of Representatives are to be decided Nov. 5.

★ ★ ★

The democrats already hold a 58-42 edge in the Senate and a 248-187 margin in the House.

Even without Watergate to cloud Republican chances, the Democrats stood to benefit this fall from a couple of factors which traditionally influence American voting trends.

First, the off-year, mid-term elections normally go against the party that controls the White House, in this case the Republicans.

Scott

Second, the Democrats are usually favored when voters are worried about their pocket-books, just as the Republicans benefit from concern about issues like crime or social disturbance.

Right or wrong, the public has demonstrated through opinion polls that it blames the White House more than congress for the government's inability to beat inflation. That, too, should be a plus for Democratic candidates.

★ ★ ★

The same polling organizations record a steady downward slide in the number of voters willing to identify themselves as Republicans.

The Gallop polling organization found Republican allegiance down to 24 per cent last week, versus 42 per cent for the Democrats and a steadily rising 34 per cent calling themselves Independents.

Perhaps most serious of all for Republican chances, in the view of some political observers here, is the effect that Watergate had earlier this year on the party's candidates.

★ ★ ★

Nearly two-dozen Republican representatives and four senators are retiring this year, giving up the enormous advantages an incumbent has in a re-election campaign. In uncounted other districts, the party was unable to persuade its most promising prospects to seek election.

Now it is too late to change candidates. In every state but Hawaii, the legal deadline for a candidate to file papers has already passed.

★ ★ ★

The result is expected to be a shoo-in for many Democrats who might otherwise have faced stiff competition.

With Ford replacing Nixon as president, Republican candidates for congress should be able to take some pride in the White House again as they try now to regain favor with the voters. But few of the other auguries will give them much comfort.

Canadian Press

Communes, algae for India?

By M. G. SRINATH, from New Delhi

By the year 2000, Indians will be living in kibbutz-style communes and eating foods such as algae. That is the scenario issued by a panel of economists and social scientists, who say it represents a possible answer to the shortages that will plague future Indian society.

The 13-member panel of the National Committee of Science and Technology, a government body, urged compulsory population control and drastic changes in Indian society.

India's present population is 573 million and is increasing by 13 million each year. The panel warned that the year 2000 is only 26 years away and 65 per cent of the present population will see the dawn of the new century.

"Even if the present family planning program is a complete success," a recent panel report said, "in 2000 our population would be 960 million people. We would have thus added a second India within two or three decades."

The committee report said that the shortage of coal would be acute with demand three to four times that of production. On the basis of five persons to a house, India would be short 90 million houses by the end of the century.

The panel mapped out a scenario for the year 2000 and said it represented an alternative to continued shortages. This is how it went:

"Population has been stabilized around 900 million using compulsory methods. The energy needs are satisfied by successful tapping of solar energy. Unconventional foods like algae or manufactured proteins satisfy 50 per cent of the nutritional requirements. In addition, pills that can supply nutritional requirements for the whole day are available free to those who cannot afford to buy the foods.

"Car culture is transformed into a bus and cycle culture, (people) living in kibbutz-style communes, and using community kitchens to reduce the requirements of construction materials per person . . ."

The report suggested that communications satellites would impart education or entertainment to giant open air auditoriums.

"Instead of present sports like tennis and cricket, less resource consuming exercises like yoga, gymnastics and cycling are resorted to . . . parks and gardens are cultivated mainly with new dwarf trees bearing fruits and vegetables instead of flowers."

UPI

$2.00 TODAY COULD WIN YOU A SHARE OF $200,000 TOMORROW.

Hurry!

Buy your tickets today.
You could win one of the remaining Early Bird Draws of $6,000 or the big First Prize of $100,000 drawn on August 29. $25,000 second prize. $15,000 third prize and six prizes of $1,000 each.

Tickets are limited so get yours today from your local community service club or at any of the following locations.

Woodwards
Memorial Arena, 1925 Blanshard Street
Ticket Kiosk in the Hillside Shopping Centre

Bill's Smoke Shop,
609 Johnson Street, Victoria

Sidney News and Variety,
2440 Pearson Avenue, Sidney

MacPherson Playhouse

Crystal Pool

Eaton's

All Famous Players Theatres

Remember: your odds of winning are better with the "Save the Orpheum Lottery"

Fill out and return this coupon to:
Save the Orpheum Lottery,
P.O. Box 11,000, Vancouver V6B 4T2.

Please send me . . Save the Orpheum Lottery ticket(s) at $2.00 per ticket.
Please send me Save the Orpheum Lottery book(s) of 10 tickets at $20.00 per book.

NO TICKETS WILL BE ISSUED UNTIL YOUR REMITTANCE IS RECEIVED.

Do not send cash in the mail. Make money order or cheque payable to Save the Orpheum Lottery.

NAME AMOUNT ENCLOSED $
ADDRESS
CITY . . . PHONE . . .

Save the ORPHEUM LOTTERY

Authorized by the province of British Columbia under licence number 11347

NAMES in the NEWS

Rights champion faces tax evasion charges

WASHINGTON — Mayor **Charles Evers** of Fayette, Miss., who entered the political arena after becoming one of the nation's leading civil rights figures, has been indicted by a federal grand jury on charges of evading $53,594 in income taxes.

A three-count indictment against Evers, who operates a shopping centre in Fayette, was returned sealed in U.S. District Court in Jackson, Miss., Monday and was unsealed Tuesday, Attorney General **William Saxbe** announced in Washington.

Evers was Fayette's first black mayor.

□

SPOKANE, Wash. — Crow's Nest sitter **Jisnie Cox** says she'll end her stint Aug. 21 after 63 days, having established a world record and losing at least 30 pounds. "I want to spend some time with my family while there's still some summer left," said the 26-year-old housewife.

□

BALTIMORE — Maryland Governor **Marvin Mandel**, whose romance with a southern Maryland divorcee created a stir in state politics and led to a dispute with his wife over who had a right to the governor's mansion, married Mrs. **Jeanne Blackistone Dorsey** Tuesday in a private ceremony at Har Sinai congregation.

□

NIAGARA FALLS, N.Y. — "A unique, fantastic, great show," this is what **Philippe Petit** promised Monday if he is given permission to walk over thundering Niagara Falls on a tightrope. The diminutive Frenchman, who last week performed a tightrope walk 1,350 feet between the twin towers of the World Trade Centre above Manhattan's financial district, said a walk across Niagara Falls is something "I've dreamed about for many years."

□

BUENOS AIRES — Argentine President **Maria Estela Peron** Tuesday accepted the resignation of Education Minister **Jorge Taiana** in what appeared to be the first move in an expected reshuffle of her eight-man cabinet. It was the first cabinet change since the death of president **Juan Peron** six weeks ago.

□

NEW YORK — **Eugene McCarthy**, who ran unsuccessfully for the Democratic presidential nomination in 1968 and 1972, said he is strongly considering a race for the 1976 nomination. Close friends said he had already made up his mind to run.

□

PHOENIX, Ariz. — Angry feminists in his home state are demanding that Senator **Barry Goldwater** be eliminated from consideration for vice-president because he joked that a woman's place is doing the cooking, even a woman vice-president. The Arizona Women's Political Caucus said it sent President Ford a telegram urging that Goldwater be eliminated from the list of candidates.

□

YAKIMA, Wash. — **Ricky Anthony Young** of Prosser has been bound over to the federal grand jury on charges stemming from the bombing death of a judge. U.S. Magistrate **Lonnie Suko** said Young, 22, would remain jailed without bail after he ruled there was probably cause to believe the man was involved in the mailing of a package which killed Judge **James Lawless** in Pasco.

□

BOISE, Idaho — **Evel Knievel**, who plans to jump across the mile-wide Snake River Canyon on a motorcycle Sept. 8, had better not be superstitious. The number of the state permit allowing him to make the jump is 1313.

Evers
. . . on three counts

Interest juggled to raise profit

Loan to Alberta Housing

EDMONTON (CP) — The effective interest rate on a $2.2-million loan to the Alberta Housing Corp. in 1969 was arranged so brokers would make high commissions, a judicial inquiry was told Tuesday.

Joe Rosen of Montreal, accountant for Victor Farkas, the broker who obtained the loan from a German bank, told the inquiry his client met Robert Mitchell, a former Chrysler Europe president, in Geneva to discuss the loan.

Rosen, who was also in Geneva, said Farkas and Mitchell did not discuss the amount of their commissions because it depended on the rate of interest offered by the bank.

If the rate was 8 per cent, the men could deduct a discount — out of which their commissions would come — high enough to bring the effective interest rate up to 9½ or 10 per cent, Rosen said.

He added there were no real negotiations between Farkas and the main Bontal Bank of Germany. Farkas only asked for the best rate.

The inquiry has been told the actual discount was 9 per cent — the province received 9 per cent less than the $2.2 million it borrowed. The effective rate of interest on the loan was 10.81 per cent, when money borrowed by other government agencies cost between 8 and 9 per cent.

Farkas testified Monday he ultimately received $25,000 of a $198,000 commission he said Mitchell, who put him in touch with the main Bontal Bank, received $67,500, and Max Judlicki, a real estate broker who supplied Mitchell's name, got $12,500.

Farkas said $60,000 went to E. A. Toshach, the mayor of Drumheller who suggested the AHC was in the market for a loan. An associate of Farkas' who introduced him to Toshach, a Mr. Schlien, was given $20,000.

The main Bontal Bank received $11,000 and Rosen got $2,500.

Mitchell indicated he had to share his commission with someone else, Rosen said. The accountant said "it seemed like someone at the bank."

The inquiry adjourned Tuesday to Sept. 16. AHC land transactions in Fort McMurray, Alta., will also be probed.

Plane bombs own soldiers

PHNOM PENH (UPI) — Forty Cambodian soldiers were killed when government air force planes mistakenly bombed a unit of the 7th infantry division six miles northwest of Phnom Penh, military sources disclosed Monday.

Big oil spill near Chile

PUNTA ARENAS, Chile (UPI) — Navy authorities said Monday a giant Dutch tanker has dumped an estimated 6,000 tons of oil into the ocean near the entrance to Magellan Strait in southern Chile.

the Bay

BLURRED HEARING?

If you can hear sounds but don't always understand the words...your problem could be–

NERVE DEAFNESS

THE MOST COMMON CAUSE OF HEARING LOSS!

NOW

CLEAR UP YOUR BLURRED HEARING

WITH THE DAHLBERG Clarifier®

So simple... so easy... you hear again AND UNDERSTAND WHAT'S SAID! Right Now, let the Clarifier help CLEAR UP YOUR HEARING! EXCLUSIVELY FROM DAHLBERG ELECTRONICS, INC.

DAHLBERG HEARING AID SERVICES

THE BAY, Third Floor
1701 Douglas Street, Victoria, B.C.

385-5414 385-1311

T-BIRD SAVERS!

MEDICINE CABINETS

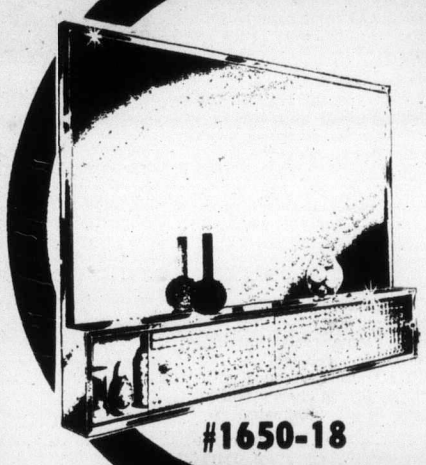

#1650-18

DE LUXE STAINLESS TRIM Surface Mounted Med. Cabinet ONLY $26.95

36"x30" Surface Mount with 2 Wings Med. Cabinet $49.95

16"x22" Surface Mount Med. Cabinet $13.95

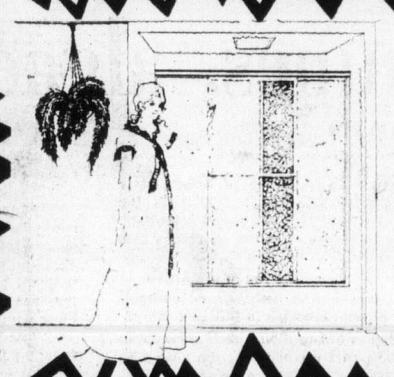

Frosted Plastic Tub Enclosure

Enhance your bathroom today with this beautiful enclosure. It includes built-in towel bars and quiet nylon rollers . . . SAVE TODAY!

$29.95

52-Gallon Electric WATER HEATER

A quick recovery heater includes Thunderbird's 10-Year Warranty!

$99.95

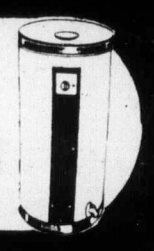

31"x18" SINK

Don't miss the savings on this top quality stainless sink! It is fully undercoated, insulated, CSA approved and self-trimmed!

$44.95

Fittings and strainers extra
Sketch similar

108

Top Quality Cilux HOUSE PAINT

This top quality exterior latex paint will last for years and years. Its high quality covers most old paint in just one coat, saving you time and energy.

GALLON $11.95

2929 Douglas St.

386-2921

CHECK THESE SPECIALS!

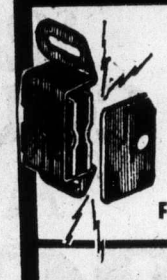

Magnetic DOOR CATCHES 6 FOR $1.00

ELECTRICAL TAPE 33 Ft. 49¢

Broan 8-Inch WALL FAN

This quality exhaust fan runs quietly and removes odors fast!

$26.95

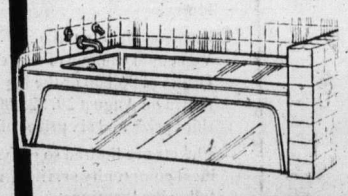

5-Foot BATH TUB Color $10 Extra

$69.95

Convenient UNDERCOUNTER LIGHT

Brighten up your shop or your dark storage areas!

$8.99

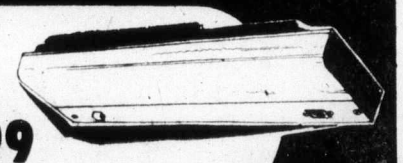

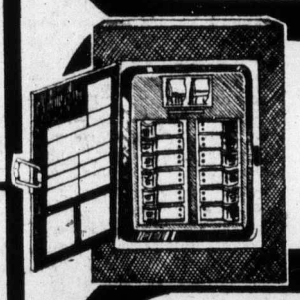

100-Amp., 24-Circuit SERVICE PANEL

Plus 100-Amp. main breaker

$49.95

100-24126

7/16"x50' HOSE

Buy all the hose you need now while our supply lasts!

$1.49

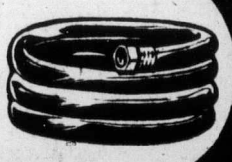

Bring Your Plans or Ideas . . . and let the Experts at Thunderbird Give you a Free Estimate!

STORE HOURS:
Mon.-Thurs. 8:30-5:30
Friday 9:00 to 9:00
Saturday 9:00 to 5:00

Thunderbird

Prices Effective through Monday, August 12
We Reserve the Right to Limit Quantities

We Welcome Your Chargex CHARGEX

PARTS OF THIS PAGE ARE IN COLOUR

Lake trout attention shifts to 12-pounder

Dave Dawson, 13, of Saskatoon has taken the King Fisherman Contest lake trout lead with a whopping 12.2-pound rainbow trout from Nahmint Lake.

He wrested the lead from his aunt, Win Dawson, who had held it with an 11.15-pound rainbow she took from Nahmint Lake on June 9.

The lake trout lead now becomes a family affair. Young Dave is a non-subscriber and qualified for the King Fisherman trophy and a Prince Crest. As a subscriber, his aunt is in line for the merchandise prize, a $50 scrip from Purvis Flack Trailers and Service Centre for the subscriber with the heaviest trout caught in a lake.

It was a big trout weekend in Nahmint Lake last week. Dave's 12.2-pounder was the biggest, but his aunt got a 10.15-pounder and his uncle, Vic, got a 9.4-pounder, all taken in the centre of the lake on four ounces of weight, 60 feet of line and Flatfish.

Dave wins a King Fisherman fun decal for his contest-leading trout and so does John Jupe, 13, of 3097 Volmer Road, for a 24.2-pound chinook he caught at Becher Bay.

Latest King Fisherman entries:

COHO

Greg Sled, 1705 Feltham; 5.8, Fluttertail.
Tom Luys, 1258 Montrose; 5.8, Flashtail.
Don Lay, Tsawwassen; 5.8, Tom Mack.
S. Snobelon, Bowser; 5.8,
G. A. Johnson, Saanichton, 5.0, 5.0, 5.8, 5.8, Norris Rocks, Krippled K.
Brian McLean, 2060 Renfrew; 2.6, Strip Teaser.
Len Swallow, 1600 Ash; 5.6, Norris Rocks, Strip Teaser.
Sherrill Forsythe, 3881 Oliver; 5.6, 5.2, 5.1, Minnow.
Dean Forsythe, 3881 Olivia; 5.5, 5.2, Strip Teaser.
Eric A. Spitzke, Winnipeg; 5.5, spoon.
J. B. Finlayson, Sidney; 5.4, Chrome Island, Strip Teaser.
Muss Stocks, 542 Joffre; 5.4 Krippled K.
John Chanco, Mill Bay; 5.5.
J. W. Mundie, 3342 Wickheim; 5.4, 5.2, 5.0, Strip Teaser.
J. W. Mundie, 3342 Wickheim; 5.4, 5.2, Deep Bay.
Mrs. R. D'Gal 600 Kildew; 5.3, Strip Teaser.
Terry Creamer, 2881 Quadra; 5.3, 5.1, 5.0, Chrome Island, hootchie.
J. B. Finlayson, Sidney; 5.2, Chrome Island, Strip Teaser.
Ian Brown, 3322 Rolston Crescent; 5.0, 5.0, Radiant Happy Hooker.
Wade Johnson, Saanichton; 5.0, Norris Rocks, Krippled K.
Mrs. M. Pitt, 83 Atkins; 5.0, 5.0, Strip Teaser.
Bob Tweed, 5.0, Norris Rocks, Strip Teaser.
Kathleen Lilly, Vancouver; 5.0, Norris Rocks, Tom Mack.

Jan's Food Bar
Rosemary Ekdahl, Courtenay; 6.4, 5.6, Comox Bar, polar Buzz Bomb.
Jim Ekdahl, Courtenay; 6.0, 5.8, 5.2, Comox Bar, polar Buzz Bomb.
Doug Field, Courtenay; 6.8, Comox Bar, white Buzz Bomb.

C. F. B. Comox Firehall
T. A. Goodall, Lazo; 9.10, Air Force Beach, plug.
Gerry Anderson, Courtenay; 7.2, 8.4, Air Force Beach, green bucktail.
M. T. Tims, Lazo; 8.4, Point Holmes, herring strip.
L. McWillis, Courtenay; 7.10, Bates Beach, gray lost.
Doug Mann, Comox; 7.7, Littler River, Tom Mack.
Reg Miron, Comox; 7.10, Air Force Beach, Tom Mack.
Gerry Anderson, Courtenay; 5.2, 6.14, King Coho, green Flashtail.
A. C. Love, Pictou, Nova Scotia; 6.8, Mitlenatch, Lucky Louie.
Lorne Kingyens, Lazo; 5.12, Air Force Beach, Flashtail.
Gerry Anderson, Courtenay; 5.0, 6.5, 6.13, 6.0, Air Force Beach, green bucktail and green Flashtail.
P. Morrow, Lazo; 6.10, Point Holmes, Flashtail.
George Mealing, Comox; 6.10, 5.14, Bates Beach, green Flashtail and Lucky Louie.
L. W. McWillis, Courtenay; 6.2, 6.0, Kye Bay, bucktail.
John E. Litt, Lazo; 6.0, Air Force Beach, yellow Fluttertail.
P. W. Tinnion, Lazo; 6.0, King Coho, Tom Mack.
R. W. Bush, Courtenay; 5.12, Lazo, Flashtail.
Lise McDougall, Cumberland; 5.9, Air Force Beach, Tom Mack.
Pat Tinnion, Lazo; 5.6, 5.6, 5.0, Point Holmes, Tom Mack.

Talson Tent and Trailer Park
N. Merkley, Ganges; 10.11, 7.7, 6.1, 5.13, Point Holmes, green hootchie.
Jack Holt, Comox; 10.3, Point Holmes, yellow and green bucktail.
Paul Erickson, Lazo; 9.14, Point Holmes, Flashtail.
A. Bannerman, Kelowna; 9.11, Point Holmes, Art's Flashtail.
H. J. Murray, Comox; 5.9, 8.5, Point Holmes, bucktail.
Marlene Chambers, Lazo; 8.4, Point Holmes, Strip Teaser.
Wayne K. Russell, Cumberland; 8.4, 8.4, Point Holmes, Tom Mack.
Kevin McKay, Comox; 7.11, Point Holmes, Tom Mack.
Mrs. R. H. Menzies, Prince George; 7.5, Point Holmes, Strip Teaser.
Mark Lunny, 1793 Penshurst, 7.5, Point Holmes, Strip Teaser.
R. Side, Winnipeg; 7.4, Point Holmes, herring strip.
H. J. Murray, Comox; 6.15, 5.6, Point Holmes, bucktail.
G. K. Chambers, Lazo; 5.12, 6.14, 5.0, 5.3, Point Holmes, herring strip.
Lorne E. Biarnason, Calgary; 6.9, Point Holmes, green and white Flashtail.
H. J. Murray, Comox; 6.8, 5.12, 5.8, 5.1, Point Holmes, Strip Teaser.
Ron Hornby, Courtenay; 6.8, Point Holmes, Tom Mack.
Gordon Erickson, Lazo; 6.7, Point Holmes, Flashtail.
Vince Goff, Comox; 6.7, 5.3, Point Holmes, Strip Teaser.
Tony Pisto, Courtenay; 6.7, Point Holmes, Strip Teaser.
Kevin McKay, Comox; 6.6, Point Holmes, Tom Mack.
Marion McKay, Comox; 5.0, Point Holmes, Tom Mack.
D. Dibblewhite, Edmonton; 6.4, Cone Bay, Flashtail.
James Reed, Saskatchewan; 6.2, Point Holmes, Strip Teaser.
Ken Stevenson, Comox; 5.14, 5.11, 6.2, 6.2, Point Holmes, Strip Teaser.

Danny Mason, Courtenay; 6.0, Point Holmes, blue Flashtail.
Jim Hornby, Courtenay; 5.15, Point Holmes, Flashtail.
G. K. Chambers, Lazo; 5.14, 5.5, 5.1, Point Holmes, Strip Teaser.
Marlene Chambers, Lazo; 5.13, 5.4, Point Holmes, Strip Teaser.
Tim Chambers, Lazo; 5.7, 5.12, 5.5, Point Holmes, Strip Teaser.
Jim Roth, Edmonton; 5.13, Point Holmes, squid plug.
Robert D. Carswell, London, Ontario; 5.12, Point Holmes, herring strip.
Jim Hornby, Courtenay; 5.0, 5.0, Point Holmes, minnow and blue squid.
G. H. Stuart, Lazo; 5.8, Point Holmes, Tom Mack.
Mary Stuart, Lazo; 5.8, Point Holmes, Strip Teaser.
Scott Longland, Comox; 5.7, Point Holmes, Flashtail.
Mike Lapp, Courtenay; 5.7, Point Holmes, herring strip.
D. Lapp, Courtenay; 5.6, Point Holmes, herring strip.
David Hamilton, Comox; 5.4, Point Holmes, Strip Teaser.
J. Roth, Edmonton; 5.1, Point Holmes, Strip Teaser.
Tim Bent, 729 Porter; 5.0, Point Holmes, Strip Teaser.

King Coho Resort
Randy Johnson, Lazo; 11.4, Strip Teaser.
Ken Okomoto, Vancouver; 8.4, 7.0, 5.0, 10.12, Strip Teaser.
Bill Parish, Vancouver; 10.8, 7.3, Strip Teaser.
John Ferguson, Little River; 10.4, Strip Teaser.
Len Anderson, Chilliwack, 10.0, Spin Glo.
Doug Sawyer, Courtenay; 9.12, Strip Teaser.
H. G. Erickson, Courtenay; 9.2, plug.
J. F. McCulloch, Chemainus; 9.0, Seal Bay, bucktail and spinner.
Roy Semenchuk, Comox; 8.12, 7.12, 6.8, bucktail.
Douglas Page, North Vancouver; 8.12, 5.6, Buzz Bomb.
Roy Semenchuk, Comox; 8.12, 7.12, 6.8, Seal Bay, bucktail.
Dick Kerr, Little River; 8.8, 5.8, bucktail.
Ernie Vallee, Courtenay; 5.8, 8.8, Buzz Bomb.
Robert Jenkins, Ladysmith; 8.8, Strip Teaser.
Jim Kamann, Courtenay; 8.8, Flashtail.
Ovid Nelson, North Vancouver; 8.8, Tom Mack.
Myrna Perreault, Lazo; 8.6, Strip Teaser.
Erick Clayhorn, Comox; 8.4, 5.0, Strip Teaser.
Mrs. Pat Anderson, Campbell River; 8.0, bucktail.
Charles Anderson, Campbell River; 7.12, 5.4.
K. Maher, Moose Jaw, Saskatchewan; 7.8, bucktail.
Roy Semenchuk, Comox; 7.4, 7.3, bucktail.
Yvonne Vanderbyle, Courtenay; 7.8, Strip Teaser.
V. Allen, Victoria; 7.8, Flashtail.
F. Timoffee, Comox; 7.8, octopus.
Gerry Bernhart, Courtenay; 7.6, Strip Teaser.
T. Sharp, Comox; 7.0, 6.0, 5.0, Fluttertail.
Ann Okomoto, Vancouver; 5.8, 6.8, Strip Teaser.
Fred Morch, Courtenay; 6.8, herring.
Fred Nelson, North Vancouver; 6.8, Tom Mack.
Rick Phye, Sayward, 5.8, 5.8, 6.0, 6.0, Strip Teaser.
Earl Tait, Courtenay; 6.0, 6.0, Buzz bomb.
R. T. Pearce, Comox; 6.0, hootchie.
Bob Peters, Lazo; 5.4, 5.8, Buzz omb.
R. J. Thurston, 722 Laurentian Place, 5.4,15,8, 5.8, Flashtail.
Debbie Anderson, Campbell River; 5.8.
George Harrison, Courtenay; 5.0, 5.8, Little River, Flashtail.
Lyle Vallee, Courtenay; 5.8, Buzz Bomb.
Daryl Funk, Royston; 5.8, 5.0, herring.
Wayne Tait, Courtenay; 5.0, Buzz Bomb.

Bosun Marina
M. McCoy, 1178 Tattersall Drive; 7.0, East Point, Flashtail.
G. McCoy, 1178 Tattersall Drive; 5.2, East Point, Flashtail.

Malahat Marina
R. Bayne, 2090 Stonehewer; 5.2, 5.8, Mill Bay, Flashtail.

Twin Gables Motel
Wayne Marwood, Lake Cowichan; 5.0, Tent Island, herring strip.
Jimmy Marwood, Lake Cowichan; 6.12, Tent Island, herring strip.
Ron Halk, Chemainus; 6.7, 5.1, Tent Island, herring strip.
Mrs. Margaret Foster, Vancouver; 5.9, Sansum Narrows, Krippled K.

Ivy Green Marina
Tom Nicks, Ladysmith; 5.0, Gap, whole herring.

Poett's Nook
Esther Dods, Lake Cowichan; 7.0, Barkley Sound, Tom Mack spoon.
Gordon Dods, Lake Cowichan; 5.8, 7.8, Barkley Sound, Tom Mack spoon.

La Bella Vista
D. Langstaff, 2522 Quadra; 10.0, 5.12.
A. Saunders, Edmonton; 7.12, Bowser, Tom Mack.
C. Hogg, Dawson Creek; 5.8, 7.8, 5.8, 5.0, 7.8, Bowser, Strip Teaser.
P. Gordy, Calgary; 6.12, 5.8, 5.4, 5.0, Bowser, Strip Teaser.
Scott Nohavec, Issaquah, Washington; 6.8, herring strip.
Lloyd Lewis, 2623 Richmond; 6.0, Bowser, Tom Mack.
Dale Bishop, 1639 Manning; 5.12, Bowser, Strip Teaser.
Peter Fediw, 1233 Reynolds; 5.12, 5.8, 5.6, 5.0, Bowser, Krippled K.
F. Kirkpatrick, Port Alberni; 5.8, 5.0, Deep Bay, Strip Teaser.
Pete Gordy, Calgary; 5.8, Bowser, herring strip.
Helen Fediw, 1233 Reynolds; 5.2, 5.6, Bowser, Tom Mack.
L. Arsenault, Vancouver; 5.4, Bowser, Strip Teaser.
Elizabeth Gordy, Calgary; 5.4, 5.2, 5.0, Bowser, herring strip.
H. Johnson, Vallejo, California; 5.0, Bowser, Strip Teaser.
Art Ward, 2587 Selwyn; 5.0, Bowser, Strip Teaser.
Luana Penn, North Vancouver; 5.0, Bowser, Strip Teaser.
Ted Ward, 552 Margaret; 5.0, 5.0, Bowser, Strip Teaser.
Jim McCreesh, 3724 Harriet; 5.0.
Nancy Davis, 1702 Belmont; 5.0, Bowser, Strip Teaser.
A. White, Vancouver; 5.4, Bowser, Tom Mack.
Harold Beninger, Nanaimo; 5.8, 6.0, Bowser, Strip Teaser.

Seacroft Resort
John Vanderwel Jr., Richmond; 8.4, Chrome Island, Buzz Bomb.
M. Ashley, Bowser; 7.0, Chrome Island, Buzz Bomb.
David Vanderwel, Richmond; 6.2, Norris Rock, Buzz Bomb.
M. McRorie, New Westminster; 6.0, Chrome Island, Buzz Bomb.
Dr. J. Kiss, 3559 Redwood; 5.12, Norris Rock, Buzz Bomb.
Arne Maki, Ganges; 5.8, Chrome Island, Buzz Bomb.
B. Bernard, Burnaby; 5.8, 5.8, Chrome Island, Flashtail.
Elaine McRorie, New Westminster; 5.8, Chrome Island, Buzz Bomb.
Mickey McRorie, New Westminster; 5.4, Norris Rock, Buzz Bomb.
Mrs. Lorraine Wellman, Richmond; 5.0, Chrome Island, Buzz Bomb.

Bates Beach Boathouse
Doug Field, Courtenay; 10.0, Buzz Bomb.
Roy Riddoch, Courtenay; 9.14, Plug.
Chris Baker, 42139 Keith Wilson Road; 9.1, 6.7, Buzz Bomb.
Elaine Shaw, Kamloops; 8.8, 8.2, Bucktail.
Ralph Shaw, Kamloops; 8.8, 6.2, Bucktail.
Ed Hamerick, Vancouver; 8.8, Strip Teaser.
Ron Handy, Comox; 7.8, 8.4, 6.8, Bucktail.
Susan Smith, 7.8, 5.4, Tomic Plug.
Richie Gatehouse, 409 Tipton; 7.4, 5.0, Flashtail.
Harold R. Smith, 2072 E. Villa; 7.1, 6.2, Flashtail.
Chris Redgrave, 1255 Judge Place; 6.8, Tomic plug.
Steven Tomicki, Richmond; 6.8.
David E. Mello, 1262 Pearce Crescent; 5.8, 6.8, Seal Bay, Gold Hootchie.
Jack Gatehouse, 409 Tipton; 6.0, 5.0, Flashtail.
Steven Borst, Madison, Wisconsin; 6.0, 5.15.
Mike Hunter, Courtenay; 5.12, 5.0, 5.0, green Action Flashtail.
D. Quarin, Coquitlam; 5.8, Tom Mack.
Hilda Hunt, Vancouver; 5.8, Flashtail.
Gary Baker Vancouver; 5.0, 5.8, Tomic plug.
John Bates, Courtenay; 5.8, Flashtail.
Carol Anderson, Fresno, California; 5.4, Lucky Louie.
Mike Anderson, Courtenay; 5.4.
Dave Pugh, Vancouver; 5.4, Buzz Bomb.
Brian Zich, Kamloops; 5.0, Flashtail.

Miracle Beach Resort
C. H. Edwards, 2118 Pentland; 7.14, Len Thompson, No. four.
W. Bud Lamb, 1204 Palmer; 7.13 Flashtail.
W. LeChasseur, Black Creek; 6.4, 5.14, 7.0, Deep Six and Hootchie.
Bud Lamb, 1204 Palmer; 7.0, 6.14.
Mrs. Andrea Weslowski, Coquitlam; 6.12, Bucktail.

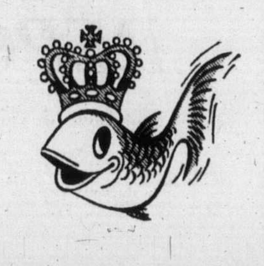

Bruce Colegrave, 2950 Millgrove; 5.6, 6.2, 6.3.
S. F. Byrne, 736 Violet; 5.13, 5.9, Hootchie.
P. F. Holt, Lloydminster, Alberta; 5.9, 5.13, Lucky Strike.
Syd Byrne, 736 Violet; 5.12, Hootchie.
Randy Solomon, Burnaby; 5.10, 5.3, 5.7, Hootchie.
Jane Kraeutner, Richmond; 5.7, Salmon Point, Green Ghost Bucktail.
Bob Kelly, Courtenay; 5.4, Hootchie.
Mark Byrne, 736 Violet; 5.2, Hootchie.
Bob Kelly, Courtenay; 8.9, Bucktail.
Ray Smith, Fawcett, Alberta; 7.11 Hootchie.
W. Guillette, Nanaimo; 7.0.
Joan D. Wormald, Campbell River; 6.0, green Hootchie.
Mark Loewen, Abbotsford; 5.9, green and white Flashtail.
S. F. Byrne, 736 Violet; 5.6, green and white Flashtail.
Mike McGregor, 4667 Blenkinsop; 5.4, Tom Mack.
Jim Loughy, Fawcett, Alberta; 5.0, Hootchie.

Killarney Resort
Ray Thomas, 444 Niagara; 9.2, Saratoga Beach, Tom Mack.
B. R. Gates, 3085 Uplands; 5.4, 6.0, Saratoga Beach, minnow and Strip Teaser.
George Dummigan, Garden Grove, California; 5.2, 6.0, 5.0, 5.0, Saratoga Beach, Tom Mack.
Marty Gates, 3085 Uplands; 5.4, Saratoga Beach, minnow.
F. R. Goddard, North Delta; 5.1, Saratoga Beach, Tom Mack.
Lorne W. Middleton, 3216 Frechette; 5.0, Saratoga Beach, green and orange Flashtail.

Pacific Playgrounds
Manning Tarr, Capitola, California; 8.5, 6.7, 5.1, 5.2, Flashtail.
H. D. Bulmer, 1701 Cedar Hill Cross Road; 8.4, Oyster River mouth, green bucktail.
Ivan Smith, Trail; 7.1, 8.2, green Flashtail.
Bill Allan, Chilliwack; 7.5, white hootchie.
Don Irwin, Ganges; 6.12, Cape Mudge, herring strip.
Jack Doherty, Owen Sound, Ontario; 6.4, Rapala.

Douglas MacKenzie, 1615 Kenmore; 5.12, Oyster Bay, Strip Teaser.
Mrs. Dorothy MacKenzie, 1615 Kenmore; 5.8, Oyster Bay, Strip Teaser.
Douglas Kostiuk, Surrey; 5.4, white Flashtail.
Jerome E. Mathews, Bellevue, Washington; 5.4, fly.
Grant MacKenzie, 1615 Kenmore; 5.0, 5.4, Strip Teaser.
Bill Chisholm, 816 Darwin; 5.3, Oyster River, Strip Teaser.
George Kostiuk, Surrey; 5.2, 5.1, herring and Flashtail.
Allen Whysker, 1278 Pike; 5.0, Flashtail.
Karen Reid, Surrey; 5.0, herring strip.
George Gibson, 811 Rockheights; 5.3, Oyster River, Super Strip Teaser.
Mrs. A. Wilde, 3139 Glasgow; 5.4, gold Flashtail.
James Milligan, 9942 Seaview, Chemainus, 5.6, Quadra Island, green Flashtail.
Mrs. K. Felker, 1295 Camrose Crescent; 5.8, Salmon Point, Strip Teaser.

Bennett's Point Resort
Gordon Lynch, 3141 Esson; 9.8, 5.12, 6.8, 5.4, herring strip.
Jack Hilton, Nanaimo; 8.8, 7.8, 8.0, 8.4, 6.10, herring.
Peter Langeman, Burnaby; 8.0, Strip Teaser.
Abe Dueck, Black Creek; 8.0, 5.14, 5.14, bucktail.
Peter Langeman, Burnaby; 7.14, 5.8, gold squid.
H. L. Cline, Bartlesville, Oklahoma; 7.12, herring.
Mike Fox, Burnaby; 7.8, 6.8, Strip Teaser.
Nona Renshaw, Oklahoma City, Oklahoma; 7.8, 6.12, Strip Teaser.
Brad Renshaw, Edmond, Oklahoma; 7.4, 7.4, Strip Teaser.
John Hilton, Nanaimo; 7.0, 6.0, herring.
W. E. Pearson, Torrance, California; 7.0, squid.
Jack Hilton, Nanaimo; 7.0, 6.4, 7.0, herring.
T. Cooper, 155 West Burnside; 7.0, 5.8, 5.4, herring strip.
Sally Murawski, Vancouver, Washington; 6.12, 6.8, herring.
John Parkes, Saugus, California; 6.8, Strip Teaser.
Michael Sawchuck, North Vancouver; 5.8, 5.6, 7.0, 6.0, herring strip.
Jack Renshaw, Oklahoma City, Oklahoma; 5.12, 7.0, Strip Teaser.
Margaret Hutton, Brantford, Ontario; 6.8, herring.
Gordon Lynch, 3141 Esson; 6.2, 6.8, Flashtail.
Pete Langeman, Burnaby; 6.0, 6.8, herring strip.
Peter Mueller, Black Creek; 6.8, white octopus.
W. G. Beatty, Halifax, Nova Scotia; 6.4, herring.
L. W. June, Marysville, Washington; 6.4, Flashtail.
Dennis Forsberg, 536 Dunbar Crescent; 6.1. Strip Teaser.
Ray Grant, Calgary; 5.6, 6.0. herring strip.
Donald Sawchuck, North Vancouver; 5.8, 6.0, herring strip.
George Baird, Chemainus; 6.0, herring strip.
Peter Cougunar, Burnaby; 6.0, herring.
Ken Gillie, Santa Rosa, California; 6.0, Flashtail.
Paul R. Simpson, Burlington, Ontario; 6.0, herring strip.
Bill McMillan, Redondo Beach, California; 6.0, 6.0, herring strip.
Dick Dueck, Black Creek; 5.14, herring.
Frank Pedersen, Los Molinos, California; 5.14, octopus.
Leslie Grant, Calgary; 5.14, herring strip.
Dennis Forsberg, 536 Dunbar Crescent; 5.12, herring.
Mark Simpson, Burlington, Ontario; 5.12, herring strip.
David E. Kirkpatrick, San Diego, California; 5.12. herring strip.
Dennis Studer, Westbank; 5.12, green Ghost.
Donald Sawchuk, North Vancouver; 5.8, 5.0, 5.4, herring strip.
John Anderson, Vancouver; 5.0, 5.8, herring strip.
Frank Pederson, Los Molinos, California; 5.8, herring.
Debbie Simpson, Burlington, Ontario; 5.8, herring strip.
Hilda Dueck, Black Creek; 5.8, 5.8, Flashtail.
Beth Kirkpatrick, San Diego, California; 5.8, silver Hula Skirt.
Bill Pearson, Torrance, California; 5.8, gold squid.
Frank Pederson, Los Molinos, California; 5.4, Strip Teaser.
Aran Thielmann, Black Creek; 5.4.
Dave Dodgshon, 664 McKenzie Avenue; 5.4, Strip Teaser.
Marsha Edwards, Harrison Hot Springs; 5.3, bucktail.
E. M. Boomhower, Regina; 5.0, Strip Teaser.
Ken Bennett, 1855 Shetland; 5.0, Strip Teaser.
Don Hamber, 3225 Eldon Place; 5.0, minnow.
Abe Dueck, Black Creek; 5.0, Clover Leaf.
Frank Repena, Phoenix, Arizona, 5.0, herring.

Silver King Trailer Park
R. Armstrong, Campbell River; 12.0, Butler Point, herring.

Fresh Water Marina
Lori K. Peterson, 3880 Hobbs; 8.0, Cape Mudge Lighthouse, green Flashtail.
Holly Hunter Peterson, 3880 Hobbs; 7.1, 6.0, Cape Mudge Lighthouse, green Flashtail.
Brent Peterson, 3880 Hobbs; 5.7, 6.2, Cape Mudge Lighthouse, green Flashtail.
E. L. Patterson, 1691 Earle; 6.0, 5.4, April Point, green Flashtail.
R. A. Peterson, 3880 Hobbs; 5.0, Race Point, green Flashtail.
Bill Lund, 1691 Earle; 5.0, Cape Mudge Lighthouse, green Flashtail.

Painter's Lodge
Mrs. Hobbs, 1378 Lyall; 8.0, 7.0, plug.
Fred Hobbs, 1378 Lyall; 7.8, plug.

SPRING (CHINOOK)

James Bay Anglers
J. Barnes, 41 Dock; 21.2, Trial Island, hootchie.
J. Barnes, 41 Dock; 20.0, Beechey Head, hootchie.
Jim Miller, Edmonton; 12.10, Albert Head, Strip Teaser.
Bob Sperling, 420 Catherine; 9.0, Esquimalt breakwater, minnow.

Ben Hill's Sport Shop
George Farmer, 2820 Beach Drive; 23.0, 15.0, 25.6, Muchalat Inlet, Strip Teaser and minnow.

Creeds Landing
Art Moysychyn, 1760 Mortimer; 24.5, 18.0, 18.0, 9.0, Gold River.
Walter Mycock, 4797 Elk Road; 22.0, Gold River, Strip Teaser.
Harvey Gillis, 350 Robertson; 20.0, Gold River.
John Rose, 3500 Upper Terrace; 8.14, 6.10, Bamberton, Strip Teaser.
Doug Macauley, Richmond; 8.8, Willis Point, minnow.
Barry Ainnis, 536 Northcott; 5.0, MacKenzie Bay, hootchie.

Tsartlip Boat Ramp
James Dow, 2720 Cook, 16.0, Bamberton, Strip Teaser.
Irwin Durksen, Pincher Creek, Alberta; 14.12, Brentwood Bay, Flasher and minnow.
R .B. Conway, 4115 Gordon Head, 9.0, Quarry Bay, minnow teaser.
George Reason, 1227 Judge Place; 9.0, Boulder, minnow.
Vince Lerik, 747 Greenlea; 7.4, Willis Point, minnow.
G. Van Swieten, 4009 Zinnia; 7.0, Indian Bay, Strip Teaser.
Fred Hebden, 1917 San Juan; 6.12, Bamberton, squid.
Stan Hudgkinson, 451 Chester; 5.14, Indian Bay, Super Strip Teaser.
W. G. Hook, 3067 Albina; 5.12, Bamberton, Strip teaser.
Jim Ferguson, 6398 Oldfield; 5.8, Bamberton, Strip Teaser.
W. G. Hook, 3067 Albina; 5.3, 7.8, Bamberton.
Dave Whitehead, 4907 Prospect; 20.0, Bamberton, minnow.
K. K. Spoor, 538 Baker; 8.8, Coles Bay, Strip Teaser.
Wendell Coady, 1467 Jamaica; 8.0, Bold Bluff, minnow.
P. Hebden, 1917 San Juan; 6.2, Bamberton, squid.
G. T. Mainer, 1605 Ash; 6.4, Bamberton, Strip Teaser.
C. W. Montesano, 2525 Avebury; 5.0, Bamberton, Krippled K.
M. D. Montesano, 2525 Avebury; 5.0, Bamberton, Krippled K.
E. Lobb, 1701 Cedar Hill Cross Road; 5.0, Bamberton, Strip Teaser.
Tom Pirinis, 911 Rex; 5.0, Indian Bay, Strip Teaser.

Allbay Marina
Wayne Statton, Sidney; 21.12, Coal Island, minnow teaser.
E. Saddlemyer, Sidney; 12.14, 12.8, Coal Island, hootchie.
R. A. Scringall, Sidney; 7.0, 8.0, Menzies Bay, needlefish.

Bosun Marina
G. McCoy, 1178 Tattersall; 12.0, East Point, Flashtail.

Belmont Naval Firehall
D. K. Staples, 201 Prevost; 7.8, Macaulay Point, minnow.

Mino Mansion
Jumbo Davies, 719 Selkirk; 12.0, Otter Point, minnow.
Larry Kennedy, 182 Obed; 15.0, Otter Point, Anchovie.
Alex Merriman, 1184 Goldstream; 14.0, Otter Point, minnow.

Elliotts Cabins
Frank Elliott, Port Renfrew, 29.10, 6.10, 9.12, 5.6, San Juan Bay, Flashtail.
Wayne Friesen, Lake Cowichan; 29.2, 5.4, 5.15, San Juan Bay, Flashtail.
Ivan Anderson, 350 Irving; 26.0, 20.5, San Juan Bay, minnow and Strip Teaser.
Jim Hall, Port Renfrew; 23.12, 21.4, 9.8, San Juan Bay, minnow.
Bob Rogers, Port Renfrew; 21.0, 7.14, San Juan Bay, Flashtail.
Jim Elliott, Port Renfrew; 20.8, 5.3, San Juan Bay, Flashtail.
Fred Schley, 1242 Fort; 15.4, 15.0, San Juan Bay, minnow.
Gordon Green, 1129 North Park, 14.13, San Juan Bay, minnow.

J. and K. Baystore Marina
Larry Caldwell, Cowichan Station; 26.8, 8.4, Narrows, herring.
Clay Thorne, Cowichan Bay; 14.12, Cowichan Bay, herring.

Anchor Marina
Ed Ricketts, Cowichan Bay; 19.7, Cowichan Bay, herring.

Lakeview Store
Ron Flower, 2912 Glen Lake Road; 28.0, 6.0, Bamfield, spoon.

Sea View Marina
Chris Upward, 3287 Quadra; 16.8, Ladysmith harbor, Super Strip Teaser.
Ricky Greenhorn, Chemainus; 6.13, Ladysmith harbor, hootchie.

Brechin Point Marina
Warner H. Newton, Nanaimo; 22.12, 7.0, Jacks Point, Haida Strip Holder and Super Strip Teaser.
Egan Lance, Nanaimo; 22.8, Neck Point, Buzz Bomb.
Danny Lee, Nanaimo; 14.7, Jacks Point, Strip Teaser.

McCabe Trailer Park
George S. Howard, North Vancouver; 8.8, Qualicum Bay, herring strip.
Gary Caton, 782 Matheson Place; 5.6, Norris Rocks, Henry Smith.

Seacroft Resort
Mrs. Elly Pletcher, Edmonton; 19.8, Norris Rocks, Buzz Bomb.
John Vanderwel Jr., Richmond; 12.8, Norris Rocks, Buzz Bomb.

Deep Bay Auto Court
Sherrill Forsythe, 3881 Olivia Place; 7.10, minnow.
Barry Gee, 997 Leslie Drive; 5.8, 5.4, Norris Rocks, Flashtail.
Barry Grover, 4128 Santa Anita; 5.0, Strip Teaser.
Joe Chance, Mill Bay; 12.4, Buzz Bomb.
Don Thorsen, 2830 Knotty Pine Road; 6.4, Strip Teaser.
Mike Dunne, 1177 Goldstream; 10.8.

CFB Comox Firehall
R. W. Jefferd, Comox; 8.3, Cape Lazo, herring strip.
P. Morrow, Lazo; 5.6, Air Force Beacon, Tom Mack.

5 Inch Continuous

GUTTER in baked enamel

Takes care of itself for 20 years!

479-3232
FREE ESTIMATES

B.C. ALUMINUM

Woodward's

Presents

"FALL FASHIONS"

Informally Modelled for You

Wednesday, August 14th
Mayfair Room, 12:15 - 1:30 p.m.

Enjoy the luncheon and see the latest in Fall Fashions from Woodward's.

Woodward's Mayfair Room, Second Floor

386-3322

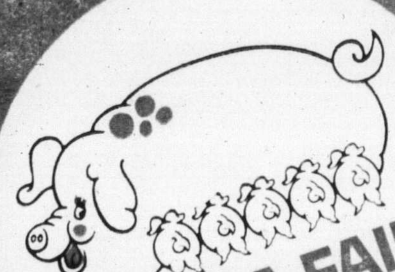

LOVE-A-FAIR!
PNE '74
AUG 17-SEPT 2

Kick Off!
The giant PNE Grand Parade opens North America's fifth largest annual fair in Vancouver this Saturday! Two hours of clowns, bands, beasts, floats and general frolic leave Georgia and Thurlow Streets at 10 a.m., and head down Hastings to the fairgrounds!

Star Spectacular '74
Last year's series of eight big-name Coliseum shows lured over 200,000 people out to the fair for what we modestly called the entertainment extravaganza of the year. This year 14 different shows make it a bigger and better bargain than ever! — Buy tickets in advance and you get the star show of your choice plus the PNE: advance prices include fairgrounds entry! Tickets in B.C. at any Vancouver Ticket Centre outlet, including Eaton's stores. At Fidelity Lane outlets and Bellingham Sound Center in Washington.

Who's on when:
The DeFranco Family, 2 & 8 p.m. Aug. 17 ($2.50, $3.50).
Lynn Anderson & Ray Stevens, 8 p.m. Aug. 18 ($4, $5, $6).
Miss PNE Pageant, 8 p.m. Aug. 19; finals, Aug. 20 (Admission free).
Jim Nabors, 2 & 8 p.m. Aug. 21 (matinee: $3, Golden Agers $1; evening: $3, $4, $5).
John Denver, 8 p.m. Aug. 22 ($4, $5, $6).
Helen Reddy, 8 p.m. Aug. 23 ($4, $5, $6).
Tony Orlando & Dawn, 2 and 8 p.m. Aug. 24 ($3.50 festival seating).
The Guess Who, 8 p.m. Aug. 25 ($5 festival seating).
The 5th Dimension, 8 p.m. Aug. 26 ($4, $5, $6).
Alice in Wonderland, 8 p.m. Aug. 27 & 28; 1:30 p.m. Aug. 23, 25, 27, 28, 29, 31, Sept. 1 & 2 (children $1.50; adults $3.50). Half price tickets for matinees available through Super-Valu stores.
Charley Pride, 8 p.m. Aug. 29 ($4, $5, $6).
All-Star Wrestling, 1:30 p.m. Aug. 30; championships, 8 p.m. Sept. 2 (matinee: $3, Golden Agers $1; evening: $3, $4, $5).
Rich Little with guest star Ed McMahon, 8 p.m. Aug. 30 ($3, $4, $5).
Charlie Rich, 8 p.m. Aug. 31 ($4, $5, $6).
Wolfman Jack & The Midnight Special, 8 p.m. Sept. 1 ($5 festival seating).

Free! Outdoors
FESTIVAL OF FORESTRY! Axe throwing, log birling, chopping, climbing, tug-of-war and comedy capers, three times a day. International competition with $40,000 in prizes at stake! World Championship team relays this year for the first time.

ALL-DAY STAGE SHOWS! New shows on the hour, from noon to 10 p.m. at three Carling-O'Keefe outdoor plazas. At the Music Hall, 100 Years of Music, from "Swanee" to acid rock... Folk dancing and songs from around the world at the Community Theatre... And variety acts from magic to Kids Showboat at the Outdoor Plaza!

SHOOT-OUT! Canadian Open Fast Draw Championships, Aug. 31 & Sept. 1. Quick draw artists from gun-ho territories across the western States and Canada compete.

MORE! The Paper Bag Derby's a new event in this year's crunchier than ever Demolition Derby... More automotive activity can be enjoyed at the BCAA Vintage Car Display... Or if floats are more your kind of vehicle, there's the CJOR-PNE nightly Fantasy Parade through the fairgrounds with floats, music, clowns and storybook characters!

Free! Indoors
B.C. ALTERNATIVE ENERGY SHOW! B.C. Government sponsors a huge kaleidoscope of solutions to the energy problem. Windmills, lights that pump water, bicycles that run lights, films, slides, and stuff to try yourself!

OPERATION OVERLORD TAPESTRIES! The complete story of the Allied invasion of Normandy in embroidery! Thirty-four 8-foot panels of tapestry — this incredible work of art took five years to stitch and is considered a major historical document of WW II.

HOME ARTS & HOBBY SHOW! This year, the return of the Scale Model Contest... nightly [illegible] fashion shows... model railway... all kinds of handicraft displays and demonstrations.

NOSTALGIC MUSIC MACHINES! Calliopes, player pianos, melodeons, music boxes... crazy, merry sounds of music from the [illegible] on.

GOLD & SILVER MINT DISPLAY! A mine of information and commemorative medals you can buy. Artisans tooling jewelry, too.

MORE! Nearly 400 exhibit booths, including the [illegible] building, the International Village, Modern Living building, [illegible] building, the Canadian Armed Forces display on aviation medicine and Vancouver Police show with trained dogs, a helicopter and the chance to win a bicycle!

Fun & Games
PLAYLAND! Western Canada's biggest (8½ acres) amusement park is right at the fair — complete with Kiddieland, midway games, Giant Roller Coaster and this year's new double-axis Sky Wheel ride!

CIRCUS! Dairyland Family Circus: three 1-hour shows of trained animals, high-wire acts and lots of clowning around under the big top!

Farm & Field
LIVESTOCK SHOW! Biggest in the west: five buildings of prime beasts and $100,000 in prize money! Aug. 17-24, Beef Cattle Show features Shorthorns... Sheep Show features Dorset Horns. Aug. 26-Sept. 2, Swine & Dairy Goat Shows ... and Dairy Cattle Show, featuring Ayrshires, Canadian Handmilking Championships and Celebrity Milking Contest Aug. 30, 31 and Sept. 1, Poultry & Pet Stock Show even has the Celebrity Egg-Laying Contest again! All free.

COUNTRY AUCTION! Aug. 22, Open Market and 4-H Lambs, 4-H Steers and the huge white Charolais cattle go on the block.

4-H SHOW! A thousand youngsters compete, with home-grown farm animals and handicrafts. They're celebrating the 50th Anniversary of 4-H!

THE HORSE SHOW! Over $26,000 to be won, with a new Open Jumper Grand Prix. Two shows daily — with everything from Fancy Dress Shetland Pony Rigs to working Clydesdales and spectacular 6-horse hitch displays!

Fillies & Football
FREE ADMISSION TO THE TRACK! PNE patrons get free grandstand admission to thoroughbred racing at Exhibition Park!

FREE ADMISSION TO THE FAIR! Ticket-holders for the B.C. Lions vs. Ottawa game Aug. 22 get into the fair free that day from 3:30 p.m.!

Food & Flowers
COUNTRY FAIR! (Formerly "Acres of Food.") This year the Forum's transformed into a Country Fair, with a barn backdrop, old-fashioned exhibit stands, cooking demonstrations and a vast array of B.C. produce! Prize-winning flowers, vegetables and the mini-park of the Horticulture Show add to the sensory delights.

FEASTING PLACES! For the munch bunch, there's the whole International Food Pavilion building plus a French Sidewalk Cafe... Swiss Coffee Haus... licensed Dogwood Dining Room... and dozens of fun food "to go" stands throughout the grounds.

Freebie Days!
CHILDREN'S DAYS: AUG. 19 & 26 Youngsters 12 and under admitted free till 6 p.m. Free Sunbeam Bread Shows at 11 a.m. in the Coliseum, starring Disneyland's Mickey, Goofy & Friends Aug. 19 and puppeteer Shari Lewis Aug. 26!

DAY FOR THE HANDICAPPED: AUG. 28 Handicapped persons admitted to the fair free till 6 p.m.

GOLDEN AGE DAYS: AUG. 21 & 30 Golden Agers 65 and older admitted free till 6 p.m. They'll see the Jim Nabors matinee for just $1 Aug. 21, All-Star Wrestling matinee Aug. 30 for the same special price.

$200,000 in prizes!
This year, the prizes are doubled! Buy a $2 PNE Prize Program at the fair, and you get 5 chances to win any of the prizes!
Your ticket could be drawn any night of the fair!

$100,000 GRAND PRIZE HOME & LOT! You could win this architect-designed, 3-bedroom, fully furnished dream home with fabulous luxury custom features!

17 CARS! You could win any of seventeen 1974 automobiles, from station wagons to luxury sedans. One car will be given away every day!

17 TRIPS FOR TWO! You could win a 2-week Sunflight vacation to any of 17 exotic destinations from the Costa Del Sol to Hawaii — including air fare, hotel and $300 spending money! One trip will be given away every day!

Over 1.2 million visitors last year!
Pacific National Exhibition
Buildings open 10:30 a.m. - 10:30 p.m. Grounds open till midnight.
Adults $1.50; teenagers $1; children 12 and under 25¢.

Toronto trading

Quotations in cents unless marked $. z—Odd lot, xd—Ex-dividend, rx—Ex-rights, xw—Ex-warrants. Net change is from previous board-lot closing sale.

Stock	Sales	High	Low	Close	Net Ch'ge
Abby Glen	7152	360	335	350	+15
Aby Gln w	500	99	99	99	+ 2
Abitibi	8000	$12¼	11⅞	12	— ¼
Acklands	1250	$11¼	11⅛	11⅛	
Acklnd 2p	200	$13¼	13	13¼	+ ¼
Acres Ltd	920	$6⅝	6⅝	6⅝	— ⅛
Acres A pr	200	$35	35	35	
Acres wt	2520	20	20	20	
Advocate	200	135	135	135	— 2
Afton Min	350	495	495	495	—30
Agnico E	1325	$8¾	8¼	8¾	+ ¼
Agra Ind	850	$6	6	6	
Ahed M	500	50	50	50	
Akaitcho	4500	180	180	180	
Albany	4900	35	33	34	— 1
Alt East G	300	470	465	465	— 5
Alta Gas A	100	$12	12	12	+ ⅛
Alta G C p	z25	$54	54	54	
Alcan	4471	$30	29⅝	29⅝	— ⅜
Algoma St	4241	$27⅝	27¼	27⅜	— ⅛
All-Can B	2000	260	255	255	— 5
Allarco Dv	1100	$10	9¾	9¾	— ¼
Alpa Ind	1900	$8¾	8⅝	8¾	+ ¼
Alum 4½ p	500	$32½	32½	32½	
Am Bonza	1575	170	160	160	—11
Am Eagle	3000	80	78	78	— 2
A Quasar P	100	$10	10	10	
Andres W	z25	$9½	9½	9½	
Anglo-can	2200	$21¾	21⅛	21⅛	— ⅜
Ang CT 4½	z22	$22¾	22¾	22¾	
Ang CT 290	z80	$31½	30¾	31½	
Ang U Dev	1500	88	88	88	— 5
Aquitaine	z62	$22⅞	22⅞	22⅞	
Args 250 p	z20	$27	27	27	
Argus C pr	600	$12	12	12	+ ⅛
Args 260 p	200	$27½	27½	27½	— ½
Asamera	508	$8⅝	8⅝	8⅝	
Asbestos	200	$17⅞	17⅞	17⅞	— ⅛
Ashland C	1055	$7⅝	7½	7½	— ¼
Asoc Porc	700	140	130	135	—10
Atco A	150	$14¼	14¼	14¼	— ¼
Ato Hard A	700	$12⅝	12⅝	12⅝	+ ⅛
Balindery	1500	85	85	85	— 3
Banister C	500	$6	6	6	+ ⅛
Bankeno	1000	276	275	276	— 4
Bank B C	z14	$23	21⅞	23	
Bank Mtl	9718	$14⅞	14⅝	14¾	— ⅛
Bank N S	4720	$34⅞	34¾	34⅞	+ ⅛
Bary Expl	500	50	50	50	
Baton B	800	480	460	475	
Bay Mills	450	$11⅞	11⅞	11⅞	— ⅝
Bell Canad	7567	$43½	43⅛	43½	+ ½
Bell A pr	5160	$43⅝	43	43⅝	+ ⅜
Bell B pr	150	$43½	43½	43½	+ ¾
Beth Cop	125	$11¾	11¾	11¾	
Bl Hawk	500	40	40	40	+ 2
Blkwod A	7700	380	380	380	+ 5
Block Bros	3300	300	290	300	+10
Bombrder	200	255	255	255	
Bovis Cor	200	141	141	141	— 9
Bow Valy	1900	$17½	17¼	17½	+ ¼
BP Can	740	$13⅞	13¾	13¾	— ⅛
Bralor Res	125	150	150	150	+ 5
Bramalea	3025	450	445	445	— 5
Brameda	1600	39	38	39	
Brascan A	2507	$14¼	14	14	— ⅛
Brenda M	100	$5½	5½	5½	+ ⅜
Brinco	2105	$6¾	6¾	6¾	
BC Forest	500	$14	14	14	
BC Frest p	100	$31	31	31	— 1
BC Sugar A	130	$20½	20½	20½	— ¼
B Phone	200	$52	52	52	+ ¾
BCPh 4⅜ p	150	$45	45	45	— 3
BCPh 4¾ p	z15	$51	47½	47½	
BCPh 1956	z20	$47¾	47¾	47¾	
BCPh 5¾ p	z30	$60¾	60¾	60¾	
BCP 704 p	150	$19¼	19¼	19¼	— ½
Broul R	2000	50	49	49	— 2
Brunswk	2000	425	420	420	
Budd Auto	100	$7	7	7	— ¼
Bulora Cor	2000	155	153	155	+ 1
Burns Fds	z35	$11⅜	11	11	
Cad Frvw	182	$13¾	13¾	13¾	— ⅛
CAE Ind	100	$8⅜	8⅜	8⅜	+ ⅛
Cal Pow	680	$22	22	22	— ½
Cal P 5.40 p	z20	$70	70	70	
Calvert	1000	20	20	20	— 2
Cam Mine	5000	14½	14½	14½	
Cambridg	300	$13⅛	13	13	+ ¼
Camflo	9270	$15¼	14½	15⅛	+ ¼
Cam Chib	1000	$5⅛	5⅛	5⅛	
Camp RL	226	$40	38	40	+ 2
Campau A	355	$6¾	6¾	6¾	+ ⅛
Can Cem L	100	$11⅜	11⅜	11⅜	
C Geother	2548	89	84	84	— 3
Can Malt A	1200	$30	29¼	30	+1½
C Nor West	500	385	380	385	—20
Can Perm	3420	$14⅞	14¾	14¾	— ¼
CS Pete	1500	310	305	305	— 5
C Tung	1400	450	445	445	+ 5
C Cablesy	z25	$12⅜	12⅜	12⅜	
C Cable w	1000	170	170	170	—10
Cdn Can A	825	$11½	11⅜	11½	+ ⅛
Cdn Cel	1300	$5⅞	5¾	5¾	
C Curtis	z100	40	40	40	
C Ex Gas	4050	285	270	270	— 5
CG Invest	500	$16½	16½	16½	
C Homestd	1900	390	380	385	+ 5
C Hydr	1700	$5½	5⅜	5⅜	— ⅛
C Imp Bank	3962	$23⅞	23½	23¾	— ⅛
CIGO	21185	$6¾	6½	6½	
CIL	1093	$22¼	22⅛	22¼	+ ¼
C Int Pow	100	$10⅝	10⅝	10⅝	— ⅛
C Manoir	500	385	385	385	+ 5
CMalart	4600	20	20	20	— 2
C Marconi	1200	300	300	300	
C Occental	2000	$8¾	8¾	8¾	— ⅛
CP Inve	600	$15	15	15	
CP Inve pr	750	$29¾	29½	29½	— ⅛
CPIn w	12225	124	110	112	— 8
CP Ltd	8660	$13⅞	13⅝	13⅝	— ¼
CPL A p	300	$9	9	9	
C Reserve	700	320	320	320	—20
Cdn Tire	z37	$39½	38	39½	
Cdn Tire A	1200	$38½	38¼	38½	+ ¼
C Vickers	100	$15¾	15¾	15¾	+ ½
Candel Oil	235	$10¾	10¾	10¾	— ⅛
Canron	100	$20¼	20¼	20¼	
Caron 6 pr	z25	$91	91	91	
Capit Div	z100	36	36	36	
Cara	100	$5⅛	5⅛	5⅛	— ⅜
Carl OK	4150	248	240	245	+ 5
Carl O KB p	500	$20¾	20⅝	20⅝	— ⅜
CC Yachts	200	270	270	270	
Celanese	3310	$6	5⅞	5⅞	— ⅛
Celan 175 p	150	$18⅞	18⅞	18⅞	+ ¾
Cent Pat	1000	102	102	102	+ 2
CFCN	300	$5⅜	5⅜	5⅜	— ⅛
Chmly	25000	219	215	219	+ 2
Chestrvile	500	14½	14½	14½	
Chib Kay	2500	19	19	19	
Chib M	1500	41	41	41	+ 1
Chieftan D	767	$6⅛	6⅛	6⅛	— ⅛
Chimo	4000	125	121	121	+ 1
Chrysler	1400	$14¾	14⅝	14⅝	— ⅛
CHUM	z10	$6½	6½	6½	
CHUM B	100	$7¾	7¾	7¾	— ¼
Coch Will	1900	160	149	160	+10
Cokfield	350	400	400	400	—15
Coldstm	1240	205	201	201	
Coles Book	400	$5⅞	5⅞	5⅞	
Compro	100	250	250	250	
Cominco	3790	$30½	29½	29¾	+ ½
Com Cap	1000	200	200	200	
C Holiday I	860	$5⅜	5⅛	5⅛	— ⅛
Comtech	800	325	325	325	
Con Bath	495	$27¾	27½	27½	— ½
Con Bath p	100	$16¼	16¼	16¼	
Con Bath w	1500	80	77	77	— 7
Con Bldg	500	260	260	260	+ 5
Con Fardy	2000	112	112	112	— 3
C Durham	4100	78	77	78	
C Marben	z600	55	55	55	
CMorisn	1300	144	143	143	— 7
Cons Prof	3000	81	77	78	+ ⅝
C Rambler	1100	290	285	285	+ 4
Con Textle	100	310	310	310	
Con Distrb	2025	$8⅛	8⅛	8⅛	
Cons Gas	1245	$14¾	14⅝	14⅝	— ⅜
Con Glass	200	$9¾	9¾	9¾	— ⅜
Conwest	100	415	415	415	—10
Cornat Ind	2400	490	485	485	— 5
Cornat pr	100	$24	24	24	— ¼
Coronatn	100	335	335	335	
Coseka R	9469	190	190	190	— 4
Costain R	105	$7	7	7	
Craigmt	700	475	470	470	— 5
Crain R L	1000	$10⅜	10⅛	10⅛	— ⅛
Cresfbrk	300	$5	5	5	+ 5
Cstland	1000	20	20	20	— 1
Crwn Life	129	$60	60	60	+ 5
Crush Intl	300	$7½	7½	7½	— ¼
Cuvier M	2900	125	121	125	
Cygnus A	z30	$7¾	7¾	7¾	
Cygnus B	190	$7¾	7¾	7¾	
Dale R	231	$8¼	8¼	8¼	— ¼
Daon Dev	z5	$8⅛	8⅛	8⅛	
Decca R	470	345	340	340	—20
D Eldona	500	36	36	36	— 1
Denison	1341	$43½	43½	43½	+ ⅜
Dicken	11700	$9¾	8⅝	9⅜	+ ½
Distl Seag	5005	$31¾	31	31⅛	— ⅝
Doman I	400	$5⅜	5¼	5¼	
Dome	618	$56½	54¼	56½	+2⅜
Dome Pete	1145	$26⅛	25½	25½	— ⅝
D Explor	4600	37	36	36	+ ½
Dofasco	3060	$29½	29	29¼	— ½
Dofasco p	z75	$59½	59½	59½	
Dom Store	5700	$15⅛	14⅞	14⅞	— ¼
D Textle	2710	$10	9½	10	
D Textile p	30	$101	101	101	
Domtar	1000	$26⅜	25¾	25¾	— ½
Donlee M	100	400	400	400	
Du Pont	13585	$30	30	30	— ⅛
Dylex L A	400	$5½	5½	5½	
Dynasty	3900	$9⅜	9¼	9¼	— ¼
Estn Prov	600	400	390	400	+10
East Mal	5230	$6	5½	6	+ ¼
East Sull	100	270	270	270	
Econ Inv	z25	$10½	10½	10½	
Eddy Mtch	210	$24⅛	24⅛	24⅛	— ⅛
E-L Fin	140	490	490	490	
Electro A	850	$6⅜	6⅜	6⅜	— ⅛
Elks Stors	100	$9	9	9	
Emco	100	$7	7	7	— ¼
Emp Life	z88	$6¾	6¾	6¾	
Exquisite	1000	195	190	195	— 5
Fairview	100	$14¼	14¼	14¼	— ¼
Falcon C	2800	$10⅛	10	10⅛	+ ⅛
Falcon	755	$39	38¼	38¼	— ¾
Fed Ind Ltd	1200	$5½	5½	5½	
Fields S	100	$15¼	15¼	15¼	— ¼
FCity Fin	z50	$6¾	6¾	6¾	
F Mar	1500	43	42	43	
Foodex S	600	350	350	350	
Ford Cnda	z5	$71	71	71	
Francana	700	$11⅜	11¼	11⅜	+ ⅛
Frobex	1000	18	18	18	
GH Steel	1100	$8⅜	8¼	8⅜	+ ¼
Gaz Metr	200	$5¾	5½	5¾	+ ¼
Gen Distrb	300	$8¾	8⅝	8⅝	+ ⅛
GMC	332	$41¾	41	41	— 1
Genstar L	461	$17¾	17⅝	17¾	+ ⅛
Gnt Masct	1400	77	72	72	— 6
Giant Yk	965	$14⅛	13¾	14	— ⅜
Gibraltar	3550	$7¾	7½	7½	— ¼
Glendale	600	305	300	305	+ 5
Goodyear	1020	$14	13¾	13¾	+ ¼
Gozlan	100	$6¼	6¼	6¼	— ¼
Graft G	100	$27½	27½	27½	— ½
Granduc	800	210	205	205	+10
Granisle	100	$9	9	9	+ ¾
GL Paper	100	$20½	20½	20½	
GNGas A p	200	$17	17	17	— ½
Gt West S	1800	480	455	455	— 5
Grn Pt	11000	4	3	3	— 1
Grey G	1100	450	450	450	+25
Greyhnd	170	$16¾	16¾	16¾	+ ¼
Guar Trst	100	$5⅞	5⅞	5⅞	— ⅛
Gulf Can	904	$27⅜	27⅛	27⅛	
Gulfstrem	1000	28	28	28	— 4
Hambro C	200	330	330	330	—10
H Group	100	450	450	450	—25
Hard Crp A	350	$5⅜	5⅜	5⅜	
Harlequin	800	$13½	13¼	13½	
Harris JS	4500	390	385	390	
Hawker S	1125	$6	6	6	
Hayes D A	1945	$6⅜	6	6	— ⅜
Home A	381	$32½	32½	32½	— ⅜
Home B	3411	$31½	31	31	—1½
H Bramor	100	385	385	385	— 5
Houston O	4200	161	155	155	—14
Hoden DH	700	$5⅜	5⅜	5⅜	— ⅛
Hud Bay A	250	$19½	19¼	19½	+ ⅜
H Bay Co	2600	$16	16	16	
HB Oil Gas	350	$27¼	27	27¼	+ ⅝
Hu-Pam	3000	30	30	30	
Huron Eri	200	$20⅛	20	20	— ½
Husky Oil	1250	$15⅞	15¾	15¾	— ½
Hydra Ex	9200	84	72	84	+ 8
Hy's Ltd	150	295	295	295	+ 5
IAC	6950	$15¼	15¼	15¼	— ⅛
IAC 4½ p	150	$51	51	51	— 2
IAC wt	5450	275	250	250	—27
Imasco A	1450	$25¼	24⅞	25¼	— ¼
Imp Oil A	8342	$30½	30	30¼	+ ⅛
Indal Can	100	$11¼	11¼	11¼	
Ind Adhes	100	$14	14	14	— ¼
Inland Gas	200	$8⅜	8⅜	8⅜	— ⅛
Inland G p	150	$10¾	10¾	10¾	+ ⅛
Inter-City	700	410	400	400	—15
Intrmetco	100	470	470	470	
IBM	178	$197⅜	195	195	— 2
Int Mogul	405	$5⅝	5½	5½	
I Mogul A	100	$11¾	11¾	11¾	+ ½
Inco	13178	$27	26⅝	26¾	— ⅛
Int Obaska	1500	22	22	22	— 2
Interpool	200	$10¾	10¾	10¾	— ¼
IPipe	14542	$13⅞	13⅝	13⅞	
Int Pipe w	1755	255	250	251	—19
Ipsco	739	$16	15½	15½	— ½
Inv Grp A	150	$6¼	6¼	6¼	— ¼
Inv Grp 5 p	200	$13⅛	13	13	— ½
Iron Bay T	600	$5	5	5	+10
Irwin T A	100	250	250	250	+ 5
ITL Ind	1400	180	175	175	— 5
IU Intl	8054	$12¼	11⅝	11⅝	— ⅝
Ivaco Ind	z5	$14½	14½	14½	
IWC Com	z68	115	115	115	
Jannock	275	$6	6	6	
Jannock D	100	$6	6	6	
Janock 6 p	z60	$62	62	62	
Jannock A	100	$12⅝	12⅝	12⅝	— ¼
Jannock B	100	$11½	11½	11½	— ¼
Jonsm	28500	3½	3	3½	+ ½
Jorex Ltd	3500	33	31	33	— 3
Kaiser	23250	415	410	415	+10
Ksr w	13850	185	160	165	—12
Kam Kotia	1000	85	85	85	+ 4
Kaps Tran	2500	260	250	255	
Kelsey H	200	$8⅜	8¼	8¼	
Kenting	200	490	490	490	+15
Kerr Add	1550	$13¼	12¾	13⅛	+ ⅜
KAnacon	z100	30	30	30	
Koffler	1400	$5½	5⅜	5⅜	
Koffler w	500	100	100	100	
Labatt A	940	$22	21⅞	21⅞	
Lacanex	2500	80	80	80	
LOnt Cem	100	315	315	315	
L Shore	843	$5⅞	5½	5⅞	+ ⅜
La Luz	100	350	350	350	
Lasitr Km	1150	40	40	40	—2½
Laurasia	2500	66	65	65	
Lau Fin	300	$7⅜	7¼	7⅜	— ⅛
Leigh Inst	645	240	240	240	
Leons Frn	200	$9	9	9	
LL Lac	1465	260	255	260	+ 5
Lob Co A	800	$7	7	7	
Lob Co B	1400	$7	6⅞	6⅞	+ ⅛
LobCo pr	z12	$24¼	24¼	24¼	
Lochiel	1000	156	156	156	
Lost River	1200	320	320	320	
Lytton M	1210	146	145	146	+ 2
Maclarn A	2900	$28	27½	28	— 1
Maclarn B	500	$28½	28½	28½	+ ½
M Cable	105	$10¼	10¼	10¼	
MB Ltd	2900	$27	26½	26½	
Madeline	600	490	480	480	—15
Madsn	17500	114	101	114	+ 9
Magna Int	200	$9¼	9¼	9¼	
Magnason	200	205	205	205	— 5
Magnetcs	3000	50	49	50	+ 2
Majst Wil	100	415	415	415	+ 5
Malartic	440	155	150	155	—10
Man Bar	2700	128	126	126	— 1
M Lf Mills	225	$23	23	23	— ½
M L Mills p	65	$100	100	100	
Maritime	100	$16½	16½	16½	— ⅛
Mar T 860	200	$9½	9⅜	9½	+ ¼
Markboro	z2	$15¼	15¼	15¼	
Markel F	1900	300	300	300	— 5
Martin	26800	33	33	33	
Mass Fer	8686	$16¼	15⅝	15¾	— ⅜
Matchan	3500	16	16	16	+ ½
Mattgmi	100	$13½	13½	13½	+ ⅜
McGraw H	200	390	390	390	
Mc Intyre	165	$30¼	30¼	30¼	— ¼
McLaghln	100	$12¾	12¾	12¾	— ¼
MDS Helth	100	220	220	220	— 5
Melchers	105	310	310	310	
Melton R E	300	315	315	315	+15
Mentor	1600	170	170	170	— 5
MEPC w	500	220	220	220	— 5
Mercantil	3974	$15⅝	15½	15⅝	+ ⅛
Meta Uran	3000	14½	14½	14½	— ½
MICC	1800	$10	10	10	+ ⅛
Microsyst	1160	475	465	465	—10
Micrsys w	1000	240	240	240	+ 5
Milt Group	100	200	200	200	
Mindamr	3900	105	100	100	— 5
MLW Wor	625	$18	17¾	17¾	— ¼
Moffat A	400	$6¼	6¼	6¼	+ ½
Molson A	z40	$20½	20½	20½	
Molson B	100	$19¾	19¾	19¾	+ ¼
Mon Inv w	200	150	150	150	—25
Monarc W	200	165	165	165	—10
Monenco	100	$9¾	9¾	9¾	
Moore	3572	$48½	47½	47½	— ¾
Mt Wright	500	18	18	18	+ 1
MTS Infer	1800	43	43	43	— 5
Multi Acc	100	400	400	400	
Murphy	100	$6⅞	6⅞	6⅞	+ ⅛
Nabrs Dig	200	$14½	14½	14½	— ½
NaChrs I	1565	$6	5⅝	5⅝	— ⅜
N Hees Ent	100	215	215	215	— 5
Nat Pete	1000	25	25	25	
Nat Trust	z50	$12½	12½	12½	
N B Cook	400	255	255	255	
NBU Mine	1150	390	385	385	
Neonex	1550	185	180	180	
New Ath	2000	28	28	28	+ 5
NB Tel	443	$12⅝	12½	12½	— ⅛
New Cal	1000	22½	26½	26½	+ ½
Newconx	300	440	440	440	
N Dimens	3600	11	10	10	— 1
N Kelore	2000	27	27	27	
N Provid D	2000	25	24	24	+ 3
N Que Ragl	300	375	360	360	—25
N Senator	4500	18	18	18	
N Yok Oil	1419	51	51	51	+ 1
Nfld LP	z40	$10½	10½	10½	
Nfld Tel A	200	$15¼	15¼	15¼	— ¾
Nick Rim	z100	11	11	11	
Noble M	4200	38½	36	36	— 4
Noranda A	4761	$40	39¾	39¾	
Norbaska	500	20	20	20	
Nordair L	100	299	299	299	— 1
NC Oils	2950	370	370	370	— 5
Nor Ctl G	1732	$9⅞	9¾	9¾	— ⅛
Nor Ctl B p	250	$19¾	19¾	19¾	— ¼
Nor Ct 150 p	100	$19⅝	19⅝	19⅝	— ⅛
Nor Ctl w	1000	260	245	260	+30
Nor El	11375	$24⅜	24	24	— ⅜
Northgat	1000	$5⅛	5	5	— ⅛
Northld	1000	14	14	14	— 1
N WUtil p	111	$44⅛	44⅛	44⅛	— ⅞
Nlma	12000	118	115	115	— 3
Numac	1810	$13	12⅝	12⅝	— ⅛
Nu-Wst A	1155	$5⅞	5¾	5¾	— ¼
NW Fin	1045	106	106	106	— 4
Oakwood P	1000	117	115	117	+ 2
Obrien	6000	61	61	61	
Ocdentl Pt	1412	$9⅜	9⅛	9⅛	— ¼
Ocelot Ind	200	435	425	435	
Orchan	200	420	420	420	+10
Orlando R	z50	$9¾	9¾	9¾	
OSF Ind	650	$5¾	5⅝	5¾	
Oshawa A	350	$5⅜	5¼	5⅜	
Oshawa w	1300	30	30	30	
Pac Coper	1000	95	90	90	
Pac Pete	330	$19⅞	19⅝	19⅝	
Pac West A	4275	$13⅜	13⅜	13⅜	
Pac WA A p	130	$52⅞	52⅞	52⅞	
Page Pet	335	162	172	172	+ 2
Pamour	5875	$13⅞	13⅛	13⅝	+ ½
Pancana I	300	110	106	106	— 9
PanCdn P	150	$10	10	10	+ ¼
Pan Centr	1000	160	150	160	
Pan Ocean	2700	$11¼	11	11	— ⅛
Patino N V	131	$19¼	19¼	19¼	— ¼
Pe Ben O	100	490	490	490	— 5
Peerless	800	425	425	425	—50
Pemb A	10800	260	240	240	—20
Pembin B	4300	260	250	250	+10
Pennant	633	121	120	120	
Penningtn	4500	$9⅛	8⅞	9⅛	+ ⅜
PDept S	12900	$5	480	480	—20
Petrol	500	141	141	141	+ 1
Peyto Oils	7910	490	475	475	— 5
Pine Point	1332	$34	33⅞	33⅞	— ⅛
Pinnacle P	z20	30	30	30	
Pitt Eng C	400	$9¾	9¾	9¾	
Place G	1500	33	33	33	
Pominex	2000	57	56	57	+ 1
Ponder	1000	50	50	50	
Pow Corp	140	$11	11	11	
Pow Crp pr	165	$25¼	25¼	25¼	— ⅛
Prado Exp	1500	195	185	185	—15
Precamb	3000	81	76	76	— 5
Preston	225	$13⅜	13¼	13⅜	— ⅛
Price Co	480	$13¾	13¾	13¾	+ ⅛
Prov B Can	100	$14¼	14¼	14¼	
Pure Silv	900	190	190	190	—10
Pursides	500	160	160	160	—10
Q Brdcast	500	380	380	380	—20
QCI Ind A	500	66	66	66	—14
Qasar Pet	100	285	285	285	+ 5
Q Man	15000	23	20½	20½	—1½
Q Mattgmi	2200	49	49	49	— 1
Que Sturg	5200	$6⅝	6¼	6⅜	+ ⅛
Ram	3300	245	240	240	— 5
Ranger	6045	$20¼	19	19½	—1½
Rnk Org A	2500	380	355	355	—25
Rayrock	200	105	105	105	
Readers D	200	$12	12	12	
Realty A	300	330	330	330	
Reed Oslr A	z90	$6¾	6¾	6¾	
Reichhold	100	$25½	25½	25½	
Reich wt	100	$15½	15½	15½	+ ⅜
Repub Res	3100	52	50	50	— 6
Revnu Prp	1375	123	119	119	— 1
Rio Algom	4605	$29¼	28⅞	28⅞	— ⅝
Rolland	600	$8⅞	8¾	8⅞	+ ⅛
Roman	700	$9¼	9	9	— ½
Ronyx Cor	568	100	100	100	
Rothm A p	z10	$69¼	69¼	69¼	
Rothm 2p	925	$14½	14½	14½	
Royal Bnk	3840	$29⅞	29⅜	29⅞	+ ⅛
Royal Tr A	1435	$20½	20	20	— ¾
Russel A	2225	$19	18⅞	18⅞	— ⅝
Satellite	z500	3	3	3	
Sayvette	500	200	200	200	
Scot York	1500	210	200	210	+10
Scot Paper	200	$20	20	20	
Selkirk A	871	$11	11	11	—1½
Shaw Pipe	700	$5¼	5¼	5¼	— ⅛
Shell Can	2050	$14⅝	14	14	— ⅜
Sherritt	1675	$9½	9¼	9⅜	— ⅛
Siebens	1400	$11	10⅞	11	+ ⅛
Sifton Pro	6400	$6¼	6¼	6¼	
Sigma	250	$35¾	34¾	35¾	+ ¾
Silvmq	7500	30	29	30	
Silverwd A	100	$10	10	10	— ¼
Simpsons	3700	$7¼	7	7⅛	— ⅛
Simpson S	375	$11	10⅞	10⅞	— ⅛
Sklar M	300	350	350	350	
Sklar W	400	165	165	165	
Skyline H	1000	300	300	300	
Slater Stl	975	$11⅜	11¼	11¼	— ⅛
Slat W Can	1200	480	470	470	—20
Slate Walk	250	245	245	245	—30
Sogepet	3800	235	200	225	—10
Southm A	145	$23¾	23¾	23¾	— ¼
Spar Aero	200	240	240	240	+ 5
Spooner	500	28	28	28	+1½
St Brodcst	105	$8⅛	8⅛	8⅛	— ⅛
Stand Ind	100	$7⅞	7⅞	7⅞	— ⅛
Stelco A	6740	$31¼	30½	30½	— ¾
Steep R	1800	132	131	131	+ 1
Sullivan	1200	280	275	275	— 5
Sun Ex	52000	11	8	11	
Sundale O	740	$6⅜	6¼	6⅜	+ ⅜
Systems D	713	495	490	495	
Tamblyn	z50	$15¼	15¼	15¼	
Teck Cor A	1530	315	305	305	—15
Teck Cor B	1416	275	260	270	— 5
Texaco	225	$36	36	36	— ½
Texasglf	5725	$28¾	28½	28¾	
Texore	10000	19	19	19	+ 1
Tex-Sol	3000	19	19	19	— 1
Thd CGInv	z64	$12¼	12¼	12¼	
Thd CGIp	200	$27	27	27	
Thom N A	402	$11¼	11	11	— ⅛
Tombill	1000	91	88	91	+ 1
Toromont	200	265	265	265	—10
Tor Dm Bk	1216	$35½	35⅛	35⅛	— ⅜
Tor Star B	200	$12	12	12	— ¼
Total Pet	2225	$7½	7⅜	7½	
Traders A	2150	$10	9⅞	9⅞	— ⅛
TrCan PL	7506	$9⅞	9½	9¾	
TrCan A pr	230	$53½	53½	53½	+ ¼
TrCan C pr	190	$35½	35½	35½	
TrCan PL w	675	99	90	96	+ 1
Tr Can Res	9800	85	82	84	— 2
Trans Mt	1400	$13⅞	13½	13⅝	— ¼
Travlway	600	$5¾	5¾	5¾	— ¼
Tribag	1000	35	35	35	
Trimac	400	440	430	430	
Trizec Crp	100	$19	19	19	
Tru-Wall	100	405	405	405	+ 5
Ulster P	10000	86	84	84	— 5
Unicorp F	100	160	160	160	—14
Un Ac 1p	z40	$42	42	42	
Un Carbid	100	$19⅞	19⅞	19⅞	— ⅛
Un Gas	1670	$7⅞	7¾	7⅞	+ ⅛
U Asbesto	3100	280	260	260	—15
U Canso	4125	$11⅜	11⅛	11¼	— ⅛
U Keno	220	$10⅜	10⅛	10⅛	— ⅜
U Sisco	19950	465	410	450	
Un Tire A p	400	285	285	285	—15
Un Trust	z50	$5⅜	5⅜	5⅜	
Univr Gas	100	215	215	215	
Upp Can	3700	197	190	196	— 4
Van Ness	100	255	255	255	+ 5
Venpower	500	61	61	61	
Versatl A	300	$5⅛	5	5	— ⅛
Vespar	1000	12	11	11	— 2
Vestgron	500	$12½	12¼	12¼	— ¼
Illcentre	5000	325	325	325	—15
Voyagr P	600	475	465	465	— 5
VSSr A	10000	330	330	330	
Wajax A	150	$10¼	10¼	10¼	
Walk GW A	3457	$42	41⅜	42	
Weldwod	200	$9½	9½	9½	
Wstburne	300	$8	7¾	7¾	— ¼
Wbur A p	250	$26¼	26¼	26¼	— ¼
Wcoast Pl	200	325	325	325	
W Pet A p	500	$15	15	15	— ⅜
Westcost	690	$19¼	19¼	19¼	+ ⅛
Wcoast w	100	225	225	225	
Westeel	400	$21¾	21	21	— ½
W Bcas A	100	$8	8	8	
W Bcas B	102	$8	8	8	+ ¼
W Decalta	4200	$5⅜	5¼	5¼	— ⅛
Westfield	2020	92	90	90	— 5
Westmill	5350	$7¾	7⅜	7½	— ⅛
Weston	2395	$24⅝	24¼	24⅝	
Wstn 6pr	z45	$64½	64	64	
Whitehorse	2000	325	325	325	— 5
Whonok A	300	$5	5	5	
Wilco	4000	15	14½	14½	—1½
Willroy	9400	195	190	195	+ 1
Winco S	100	$5¾	5¾	5¾	— ¼
Windfall	5000	13½	13	13	—1½
Woodr	15000	11	10	11	+ ½
Woodwd A	1250	$22⅛	22⅛	22⅛	
Wr Harg	100	220	220	220	— 5
Yk Bear	150	300	300	300	+ 5
Yukon C	1100	108	108	108	
Zellers	1270	$7¼	7	7	— ⅜
Zenmac	1000	8	8	8	+ ½
Trust Units					
BBC R un	100	$10¾	10¾	10¾	— ⅛
BM-Rt un	875	$11	11	11	
BM-RT wt	560	135	135	135	
C Perm un	1000	$8⅝	8⅝	8⅝	— ¼
Heitman u	900	$7⅞	7¾	7¾	— ⅛
TD Rlt un	872	$24⅜	24	24⅜	+ ⅛
TD Relt w	1239	257	245	257	+10

★ ★ ★

Primary Distribution

The shares of the following companies may be considered as being in primary distribution through the facilities of the Exchange pursuant to a Statement of Material Fact.

e — previously issued shrs.

Jelex	1000	13½	13½	13½	
Nolx	15500	28	25	25½	— 1

Gold

LONDON (AP) — Closing gold prices in U.S. dollars an ounce: London 152.00; Paris 155.48, Frankfurt 152.90; Zurich 152.50; Hong Kong 147.77; Beirut 4,903 (a kilo).

Silver

Closing spot price in the Victoria area $4.50 U.S. bid and $4.70 asked per troy ounce. Previous day $4.15 and $4.35.

Money

U.S. FUNDS

Purchase price of U.S. funds in Victoria area .9715 with .9720 for travellers cheques and .9715 for coins. Selling rates .9820 for cheques and .9825 for cash.

AT MONTREAL

U.S. dollar .97-22/25 + 1/25
Pound sterling 2.30-19/20 —1-1/100

AT NEW YORK

Canadian dollar 1.02-17/100 — 1/25
Pound sterling 2.35-19/20 —1-13/100

Selling rates of other monies in Canadian funds: Australia dollar, 1.4700; Austria schilling, .0543; Bermuda dollar 1.01; Belgium convertible franc .0269; Brazil cruzerio .1420; Bulgaria lev .5854; Czechoslovakia crown .1900; China renminbi .5100; Denmark kroner .1680; France franc .2115; Germany mark .3870; Hungary forint .0415; India rupee .1270; Italy lira .001545; Japan yen .003280; Mexico peso .0795; Netherlands guilder .3790; Norway kroner .1850; Poland zloty .3107; Rumania leu .0673; South Africa rand 1.4860; Spain peseta .0175; Sweden kroner .2285; Switzerland franc .3355; United States dollar .9795; United Kingdom Pound 2.3400; U.S.S.R. ruble 1.309; Venezuela bolivar free .2282.

London

Closing stock quotations in new pence unless pounds are indicated: Associated Brit. Foods 30, Anglo Am of S. Africa 345, Babcock and Wilcox 37, Barlow Rand 177½, Bass Charrington 66, BICC 87, Blyvoor 852½, Boots 148, Bowater 115, Brit Am Tob 195¾, Brit Assets Trust 34½, Brit Leyland 9¼, Brit Oxygen 31, Brit Petroleum 324, Broken Hill Prop 340, Buffels 19⅜ pounds, Burmah Oil 234½, Canadian Pac 591, Cast 78, Charter Cons 123, Cons Gold 201, Courtaulds 89¼, Daggafontein 22½, De Beers 218, Distillers 89¾, Dunlop 37, F. S. Geduld 21¼ pounds, EMI 85, Gen Elec 80¼, Glaxo 266, Grand Metropolitan Hotels 37¾, Gr Unv Strs 112½, Guest Keen 137½, Hawker Siddeley 198, Hoover 200, Hudson Bay 975.

ICI 184, Imp Tob 46½, Judge 31, Kloof 12 pounds, Marks and Spencer 133, Metal Box 173, Mim Holdings 137½, Phillips 630, Plessay 56, Poseidon 235, Rank A 166½, Rio Tinto Zinc 115, Roan Consol 377½, Sel Trust 295, Second Scott Inv 50, Shell T and T 176, Tanganyika 119½, Thomson 123, Thorn 130½, Tube Investments 184, Ultramar 152½, Unilever 256¾, Union Corp 332, Vaal Reef 20½ pounds, Vickers 89¼, Western Deep Level 17¾ pounds, Western Driefontein 36 pounds, West Mines 73, Woolworth 35½, W. Holding 31½ pounds, Zambian Anglo 357, Zambian Copper 52.

Bonds: Brit Transport 39¼ pounds, Brit Cons 16¼ pounds, Exchange 1976 94⅞ pounds, Treasury 08-12 36⅛ pounds, War Loan 23½ pounds.

The Financial Times industrial index 224.3, down 5.0.

Metals

LONDON — In pounds sterling per metric ton:

	Close		Prev. Close	
Copper—Wire Bars				
Spot	792	794	770	772
Forward	810	812	787	788
Sales 8,650 tons.				
Tin—				
Spot	3730	3750	3620	3630
Forward	3655	3660	3575	3580
Sales 685 tons.				
Lead—				
Spot	241	242	238.50	239.50
Forward	236	237	233	234
Sales 6,375 tons.				
Zinc—				
Spot	471	473	459	460
Forward	479	481	467	468
Sales 1,150 tons.				

Bonds

(STREET PRICES)

Day loans moderate 9; special call loans moderate 10½ pct; commercial paper 11 pc. for 30 days; short CDA active off 5 cts; 9¼ Feb. 12, 77 100.50-60 yld. 9.02 pct; long CW active unch, 9½ Jun. 94 94¾-5¼ yld. 10.12; Mid CDA active unch, 4½ Sept. 1, 87 72¼-½ yld. 9.04; Provincials active unch; Ont Hyd 10¼ Aug 99 97¼ yld. 10.60; Corp active down ¼; Bell 10/96 qted 93¾-94; US Mkt quiet unch.

Montreal

CLOSING AVERAGES

65 Industrials	198.51	— 1.54
13 Utilities	128.57	+ .33
7 Banks	232.71	— .76
8 Papers	121.16	— 1.53
85 Composite	188.46	— 1.08

Volume 548,100.

Earnings

Gozlan Brothers Ltd., six months ended June 30, 1974, $667,459 35.9 cents a share; 1973, $417,732, 24.7 cents.

Greyhound Lines of Canada Ltd., six months ended June 30: 1974, $2,613,000, 56 cents a share; 1973, $2,554,000, 55 cents.

Malartic Gold Fields Quebec Ltd., six months ended June 30: 1974 $436,000, nine cents a share; 1973, $300,000, 6.5 cents.

Manitou-Barvue Mines Ltd., six months ended June 30: 1974, $746,000, 19.6 cents a share; 1973, $233,000, 6.2 cents.

Newfoundland Light and Power Co. Ltd., six months ended June 30, 1974, $2,800,000, $1.02 a share; 1973, $2,299,000, 82 cents.

Noma Industries Ltd., six months ended June 30; 1974, $484,296, 48 cents a share; 1973, $209,596, 21 cents.

Normick Perron Inc., year ended May 31; 1974, $3,931,000, 88 cents a share; 1973, $4,478,000, $1.01.

Nu-West Development Corp. Ltd., six months ended June 30: 1974, $3,802,000 $1.36 a share; 1973, $1,760,000, 68 cents.

Petrofina Canada Ltd., six months ended June 30; 1974, $12,385,000, $1.24 a share; 1973, $10,886,000, $1.09.

Quebecor Inc., nine months ended June 30: 1974, $2,559,000, $1.16 a share; 1973, $1,811,000, 84.2 cents.

Policies lacking

TORONTO (CP) — Except for some renewed buying interest in gold shares, trading on the Toronto stock market remained dull Tuesday.

The New York market, an important influence on Canadian market trends recently, continued to decline. Analysts said President Gerald Ford's speech to Congress Monday did not contain specific policies to control inflation, a major problem for equity markets.

Among gold shares, Dome Mines was up 2⅜ to $56½, Campbell Red Lake 2 to $40, Dickenson ½ to $9⅜, Camflo ½ to $15⅛ and Pamour ½ to $13⅝.

R. L. Crain reported first-half profit doubled that of a year ago, but the stock was off ⅛ to $10⅛.

Among issues recording the largest declines, Selkirk Holdings A fell 1½ to $11, Home Oil B 1½ to $31, Maclaren Power A 1 to $28, Royal Trust ¾ to $20 and Stelco A ¾ to $30½.

Ranger Oil Canada lost 1½ to $19½ and Houston Oils 14 cents to $1.55. Rio Algom dropped ⅝ to $28⅞ and Dynasty ¼ to $9¼.

Canada Malting A rose 1½ to $30, Bell Canada ½ to $43½, Denison Mines ⅜ to $43½ and Siebens Oil and Gas ⅛ to $11.

CLOSING AVERAGES

154 Industrials	183.64	— 1.30
12 Golds	493.39	+ 17.4
29 Base Metals	81.00	+ .10
19 Western oils	177.00	— .97

Volume: 1 million.

ACTIVE STOCKS

Volume		Close	Changes
192100	Polaroid	25⅛	— ¾
191100	UAL Inc	17	—1¼
140600	Ralston Pur	36⅜	—1⅝
107300	Xerox CP	88¼	—3¼
100800	Sony Corp	6⅛	— ⅛
91800	Tex Inst	75¼	— ⅝
88900	Wesths El	12⅞	unch
88600	Brunswick	10⅛	— ¼
87000	Homstke Min	62⅜	+3¾
81300	Am Tel	43¼	unch
80800	Gen Motors	42	unch
74400	Norton Simon	9⅞	— ¼
72900	Int Tel Tel	18⅞	— ½
70900	Kresge SS	28⅛	— ⅞
70900	Philip Morr	44¾	—1½

Group Averages

Banks	277.32	— .66
Beverages	237.20	—3.26
Chemicals	139.08	— .44
Communications	348.28	—6.77
Construction mat	152.96	
Food processing	304.06	+ .56
General manufacturing	162.07	—1.79
Industrial mines	124.15	— .47
Merchandising	333.60	—4.99
Oil refining	219.09	— .49
Paper — forest prod	122.87	—1.14
Pipelines	156.08	— .08
Real estate	187.19	—2.14
Steels	225.98	—4.10
Trust and loan	204.19	—4.01
Utilities	135.44	+ .54
Miscellaneous	120.88	—1.65

Up 2, Down 14.

BOX SCORE

	Tues.	Mon.
Issues traded	611	575
Advances	142	114
Declines	265	238
Unchanged	204	223
New highs	0	2
New lows	37	20

Commodities

Silver — Chicago (per oz.)			
Aug.	4.54.80	4.42.00	4.54.50
Sept.	4.38.50	4.38.50	4.38.50
Oct.	4.43.50	4.43.50	4.43.50
Copper—New York (per 100 lbs.)			
Sept.	85.90	84.10	84.90
Oct.	85.50	84.90	84.90
Dec.	86.00	84.10	84.90
Lumber — Chicago (per 1000 b.f.)			
Sept.	134.50	131.00	131.10
Nov.	130.20	127.50	127.50
Jan	131.00	127.30	127.30
Pork Bellies — Chicago (per 100 lbs.)			
Aug.	54.27	54.27	54.27
Feb.	57.70	57.70	57.70
March	57.42	57.42	57.42
Plywood — Chicago (per 1000 s.f.)			
Sept.	114.30	111.90	111.80
Nov.	116.40	113.90	114.50
Jan.	118.00	115.80	115.70
March	119.80	117.00	117.50
May	121.40	118.50	119.00
Gold — Winnipeg (per oz.)			
Jan.	163.80	159.75	163.00
April	171.00	168.80	171.00
July	176.40	173.00	176.40
Oct.	158.50	153.50	158.20

MARKET REPORT

Closing quotations for Tuesday, August 13, 1974

Quotations supplied by The Canadian Press, Richardson Securities, Pitfield Mackay Ross and Co. Ltd., Merrill Lynch, Royal Securities Ltd., A. E. Ames and Co., Pemberton Securities, McLeod Young, Weir and Co., Dominion Securities Corp., Harris and Partners Ltd., Bongard, Leslie and Co. Ltd., and the Royal Bank of Canada.

Vancouver

VANCOUVER — Prices were down in light trading. Volume was 1.35 million.

In the industrials, Jolly Jumper was up .01 at .38 and Cornat down .05 at $4.85.

Barrier Reef led the mining section, down .45 at $2.85. BX Developments was down .07 at $1.34.

Among the oils, Payette was unchanged at .25 and Coseka down .04 at $1.90.

On the curb exchange, Yellowstone was up .07 at .65 and Santa Sarita down .01 at .52.

Stock	Sales	High	Low	Close	Net Ch'ge
MINES					
Aalen	3000	43	42	43	—1
Accent	z200	4	4	4	
Adanac	6000	30	30	30	+5
Adonis	8000	11	11	11	—1
Aex	6300	545	490	500	—45
Alberni	2000	15	15	15	
Alice Lk	1000	23	23	23	—1
Angio Bo	3700	64	63	64	
Arcdia	29000	41	38	38½	—1½
Ardo	2000	3	3	3	
Aroden	4000	37	35	35	+2
Attila	7000	16	16	16	
Avino	1500	35	34	35	
Balfour	2500	27	27	27	
Barier R	124000	335	285	285	—45
Bath N	39600	111	98	111	+8
Benson	2000	16	16	16	—1
B Giant	1500	50	50	50	
Brend	4500	24	23	24	+1
Bmac	9000	28	28	28	
Brn Ovrt	1000	6	6	6	—1
Bullion	36700	21	18½	20	+2
BX Dev	43750	150	131	134	—7
C Barr	4000	34	30	34	
Canwx	14500	30	25	29	+1
Carolin	3000	280	280	280	
C Cons	1000	9	9	9	
Celtic	3000	13	13	13	
Charta	2000	18	18	18	
Chrmx	6000	45	43	44	—1
Cima	z125	72	72	72	—18
Colby	7500	100	95	100	
Colt Ltd	21150	63	60	61	+1
Conoco	1000	9	9	9	+2½
C Bamt	38600	45	42	44	—2
Con Ct Sl	9285	31	28	29	—1
C Ftn Ch	51400	31	25	30	+4½
Cons But	1000	12	12	12	
C Stndrd	10000	8	8	8	+1
Cop Gnt	10000	15	15	15	
Coralta	7400	105	100	102	+1
Cream	5000	23	22	23	—1
Cutlass	5000	35	35	35	
Cypres	86400	103	76	83	—17
Dankoe	200	250	250	250	
Drkhak	500	23	23	23	
Dav Kys	7500	25	25	25	
Dol Var	5500	19	17	19	+1
Dynsty	200	937½	925	925	—35
Equat	2000	10½	10½	10½	
Exeter	15000	20	17½	17½	—2½
Figstne	1000	5	5	5	
Gen Res	1000	4½	4½	4½	+ ½
Geo Dyn	5500	13	12	12½	— ½
Giant Ex	2000	8	8	8	
Gnt Vent	6000	9	8	9	
Gladiat	5500	19½	17	17	—2
G Gate	3000	41	40	40	
Grando	12000	17	14	16	+1
Granite	2000	8	8	8	— ½
G N Pete	500	11	11	11	—2
Grn Eag	4000	14	14	14	
Gsa Res	3500	75	72	72	—3
Gunn	5500	26	25	25	—1
Henriet	6500	29	28	29	+1
Hib Intl	1500	35	30	30	
Hi Lode	1000	5½	5½	5½	
Hihawk	1000	16	16	16	—1
Imp Met	1000	22	22	22	
Jackpt	9000	11	10	10	
Kalco	7000	8	7½	7½	—1
Kamad	3400	25	25	25	—3
Laguna	8000	18	18	18	
Largo	2000	5½	5	5	
Larong	4500	20	16½	16½	— ½
Laura	11000	16	15	15	
Lemac	7200	13	12	13	+1
Leisure	1000	44	44	44	+2
Lon Cr	1500	20	20	20	
Lori E	4000	15	15	15	
LP Ind	5000	42	42	42	—1
M M Prc	2000	49	49	49	+ ½
Mt Wash	6000	15	15	15	—2
Nw Min	1000	25	25	25	
N Privtr	2000	7½	7½	7½	
N Terr	2000	14	14	14	—1
Nicola	2000	16	15	15	—2
Nthair	4800	187	175	187	+7
NW Vent	1500	39	39	39	+1
Pcifc Rs	4000	199	195	195	
Pthfndr	5000	24	24	24	—2
Pegsus	700	185	176	185	+6
Pne Lke	2000	10	10	10	
Primer	4500	6½	6½	6½	—1
Prism	3000	40	40	40	
Purcel	1000	120	120	120	
QC Exp	4000	13	12	12	
Rackla	4000	25	24	24	—2
Rac Ind	4000	71	70	70	
Robert	4000	22½	22	22½	+ ½
Rosmc	800	10	10	10	
Sabina	6600	127	125	125	
S Jcinto	1000	17	17	17	+1
Seaforh	2000	34	32	32	—2
Sicintin	8000	21	20	20	—5
Silbak	2000	12	12	12	
S Spring	500	39	39	39	
S Stndrd	13100	153	145	146	—7
Skast	10000	13	12	12	—2½
Sonc Ry	3500	15	13	15	+2
Sonesta	42500	66	60	62	+2
Spartn	500	7	7	7	
Spectro	5000	15	12	12	—3
Stal Lak	1000	75	75	75	
Trwest	1000	10	10	10	
Torngn	4500	69	60	60	—9
Tyee	6000	10	10	10	
Unt Chef	600	27	27	27	+5
U Hrne	6000	43	40	42	—3
Un Rayr	1400	81	80	80	
Vntrl	1000	14	14	14	—1
Vestor	15076	145	135	140	—3
Wicom	4700	135	128	130	—10
Wharf	37250	95	82	90	+13
Whipsw	5000	17	15	15	
Ykn Rev	3500	50	47	47	—3
Warrants and Rights					
Balfr Wt	1000	10	9	9	
BX A	78300	80	63	65	—10
Canwx A	7500	8	8	8	+2
Colby A	2000	25	25	25	
Cfr Wt A	20100	14	8½	12	+3
Leisr Wt	500	15½	15½	15½	—1½
Sonsta A	5000	25	21½	25	+3
Vstor Wt	18000	44	40	40	—10
INDUSTRIALS					
Abitibi	100	$12¼	12¼	12¼	
A M Par	500	250	250	250	
Baldwn	500	60	60	60	
Block	1200	300	290	300	+10
BC Sug A	400	$21½	20½	20½	
Canter	1000	35	35	35	
Comco	100	$29⅞	29⅞	29⅞	
Cor Ind	1700	490	485	485	—5
Daon Dv	200	$7¾	7¾	7¾	
Doman	400	$5¼	5¼	5¼	— ¼
EDP Ind	z400	5	5	5	
Field	300	$15¼	15¼	15¼	
Gestalt	1100	75	75	75	—1
INat Gas	500	$8⅜	8⅜	8⅜	
I Wood	700	100	100	100	
I Hydro	500	60	60	60	
Ionarc	1500	49	49	49	—1
IU Intl	2000	$12¼	11⅝	11¾	— ½
Joly Jpr	3500	38	37	38	+1
Keg Res	300	100	100	100	
K Dyong	200	150	150	150	
Mhwk pr	2900	300	285	285	
Nwmrk	1500	90	90	90	
N WSpts	z50	490	490	490	—10
PN Gas	600	285	285	285	
PWA	6690	$13⅜	13⅜	13⅜	
Pwa pr a	275	$53	52⅞	52⅞	— ⅛
Portcm	z7	25	25	25	
Uncl bn a	500	125	125	125	
Walkr A	300	$41⅝	41⅝	41⅝	
OILS					
Alsk K	6000	30	30	30	
August	3771	30	27	29	
Bison	225	450	450	450	—5
C Hdgs	500	145	145	145	
Comrcl	1000	8	8	8	
Concpt	100	250	250	250	—25
Cop Ex	12000	32	30	30	—1
Coseka	27800	200	190	190	—4
Coynex	1000	152	152	152	—3
Davnpt	1625	67	65	65	—2
Davoli	500	15	15	15	
F St Jhn	500	48	48	48	
Frehld	1050	75	75	75	+5
Galvstn	15300	128	124	128	+4
Greld E	1700	82	80	80	—1
Mtn Stat	500	30	30	30	
Pytte	13500	47	45	45	—2
Pondry	2000	65	65	65	
Prince	35200	25	24	25	
Rand A	500	85	85	85	
Rchdle	z300	23	23	23	+4½
Rose Ps	2500	19	18	18	—4
Seneca	4000	80	75	80	
S Christl	1000	36	36	36	
Stampd	2000	62	62	62	
Sunlite	1000	345	340	345	
Vargas	1000	8	8	8	
Wn Wrn	1000	30	30	30	
Wms Gd	2500	8½	8½	8½	—1
Warrants and Rights					
Pyv A	10000	4½	4	4	—1½
CURB EXCHANGE					
Abaca	2000	40	40	40	
Acplmo	6000	13	12	13	
Action	13500	23	17	17	—5
Athena	500	6	6	6	
Bali	9000	42	36	42	+6
Bart	2500	30	29	30	+1
Bev Cal	3000	12	12	12	
Bonevil	1500	15	15	15	
Boru	500	18	18	18	
Brent	3500	45	43	43	
Cadet	2000	25	25	25	—4
CXH	18500	33	29	29	—7
Cedr Cty	1000	50	50	50	
Chatm	1000	10	10	10	
Clayme	7000	24½	23	23	+1
Cobre	3000	25	24	24	—6
Conjur	1000	13	13	13	
Corval	1500	62	62	62	
Cusac	1500	31	30	30	
Dasher	6333	33	31	33	+1
Deans	2000	120	115	115	—5
Decade	10000	24	21	22	
Dyke	1000	19	19	19	—10
Espina	1000	50	50	50	
Gentry	38200	32	25	25	—5
Grangr	6500	35	35	35	
Groton	4500	15	15	15	
Hld Gen	550	180	180	180	
High Str	1500	20	20	20	
Hitec	1000	18½	17	17	—9
Hope	z50	415	415	415	+5
Host	1000	25	25	25	
Jet	4000	120	120	120	
Junex	15500	27	18½	20	—6
Juniper	5800	28	26	28	+2
Kariba	1000	70	70	70	—3
Keith	500	7	7	7	
Kendal	1000	16	16	16	
Lion Mn	4000	15½	15	15	
Manox	10500	12	12	12	— ½
Matado	6000	10	10	10	
Mcleod	1000	5	5	5	
Mid Wst	4000	18	16	16	+1
Milestn	2000	18	18	18	—2
Mission	3400	100	90	97	—3
New Den	5000	13	13	13	
Nomad	1000	76	76	76	
Pan Arti	2000	19	19	19	—3
Quest	z250	36	36	36	+5
Rainbw	900	165	160	160	
Reco Slv	1000	14	14	14	
Remar	2000	11½	11½	11½	
Rich Hll	1000	28	28	28	
Rimrck	3000	90	90	90	—4
Rio Sera	2500	20	20	20	
Robina	500	15	15	15	
Santa	22500	55	51	52	—1
Sea Chm	10600	99	95	95	
Shasta	500	34	34	34	
Spirt Ex	4000	15	15	15	
Starlett	500	7	7	7	
Stellak	10000	3	3	3	
Swim Lk	1000	25	25	25	
Tamp	1000	20½	20½	20½	
Tandm	1500	85	85	85	
Thor Ex	1400	40	40	40	
Tika Rs	1000	9	9	9	
Twin	500	13	13	13	
Univex	500	12	12	12	
Vanita	1000	14	14	14	
Van Slir	2500	59	55	55	—3
Weland	6000	42	41	41	
Wn STAN	[illegible]	¼	2¼	2¼	
Wstley	15000	70	60	69	
Yelstn	23500	65	58	65	+7

Alberta

Stock	Sales	High	Low	Close	Ch'ge
Amalgted	500	65	65	65	
Antares	1000	35	35	35	
Cultus	1000	15	15	15	
Kintla	1000	35	35	35	
NW Tr pr	300	310	310	310	
Terra	350	380	375	380	

Grain

WINNIPEG

Flax—			
Oct.	1116	1116	1116
Nov.	1106		
Dec.	1070		
Rye—			
Oct.	289½	289½	289½
Dec.	284½	284½	284½
May	290½		
Oats—			
Dec.	196		
May	199		
July	199		
Barley—			
Dec.	316½		
May	320		
July	329½		
Rapeseed —			
Sept.	853½		
Nov.	834		
Jan.	827		
Oct.	804½		
Nov.	802		
Dec.	799		

CHICAGO

September	451½	451½	451½
December	466½	466½	466½
March	477½	477½	477½
Corn—			
September	—	—	354
December	347	347	347
March	—	—	352½
Oats—			
September	168¼	168¼	168¼
December	176¾	176¾	176¾
March	182	182	182
Soybeans—			
August	804½	804½	804½
September	802	802	802
November	804	804	804
January	805½	805½	805½

Dividends

Canadian General Investments Ltd., 32½ cents payable Sept. 16; record Aug. 30; xd Aug. 27.

Farmers and Merchants Trust Co. Ltd., 5 cents payable Sept. 27; record Sept. 13; xd Sept. 10.

Ford Motor Co. of Canada Ltd., 85 cents payable Sept. 16; record Aug. 23; xd Aug. 20.

Indal Canada Ltd., 20 cents payable Sept. 1; record Aug. 19; xd Aug. 14.

International Paper Co., 50 cents U.S. payable Sept. 15; record Aug. 23; xd Aug. 20.

Sandwell and Co. Ltd., 15 cents payable Sept. 16; record Aug. 30; xd Aug. 27.

Third Canadian General Investment Trusts Ltd., 30 cents payable Sept. 13; record Aug. 29; xd Aug. 26.

Villacentres Ltd., 5 cents payable Sept. 25; record Sept. 10; xd Sept. 5.

Mutual funds

	Bid	Ask
Acrofund	106	116
AGF Japan	490	538
AGF Spec	193	193
All-Cdn Com	522	567
All-Cdn Div	545	592
All-Cdn NE	321	349
All-Cdn RG	367	399
All-Cdn Vent	259	282
All-Cdn 4000	359	390
Assoc Inv	540	545
Can Cum	395	434
Can Growth	460	505
Cdn Gas En	1137	1249
Cdn Inv	428	470
Cdn Sec Gr	478	525
Cdn Trustd	441	485
Cangx Fd	901	948
Cangx Bd Fd	891	900
Cangx Int	645	679
Cangx Mtg	1000	1010
Corp Inv	546	600
Corp Inv Stk	408	449
Dom Comp	571	620
Eaton Com	1184	1184
Eaton Gr	742	742
Eaton Inc	432	432
Eaton Int	511	511
Eaton Lev	279	279
Eaton Vent	262*	262
Eaton Vik	488	488
GIS Comp	773	773
GIS Inc	264	264
Growth Eq	593	652
Guard Ent	82	91
Guard NA	280	308
Guard RE	205	225
Guard Sec In	954	104
Guard Wld Eq	428	471
Guard Wld Eq	428	471
Inv Growth	1051	1149
Inv Int	457	499
Inv Jap Gr	602	658
Inv Mtg	489	520
Inv Mu	498	544
Inv Ret	495	541
Mut Accu	549	603
Mut Inc	457	—
Nat Res	399	438
Pac Comp	646	—
Pac Div	460	—
Pac US	294	—
Pac Res	249	—
Pac Ret	446	—
Phn Fd	1024	1044
Planned Res	354	389
Prev Mu	730	798
Prin Gr	368	404
Prin Vent	203	223
Prov Mu	646	706
Prov Stock	492	537
Prud Gr	554	605
Royfd Inc	499	520
Royfd Lim	605	631
Sav Inv Am	644	708
Sav Inv Can	604	664
Sav Inv Ret	524	576
Taurus	281	309
Uni Accu	391	430
Uni Accu Ret	433	476
Uni Amer	110	121
Uni Hor	144	158
Uni Pen	266	292
Uni Sec	447	491
Uni Vent	213	234

New York

NEW YORK (AP) — The stock market ran its latest losing streak to four days Tuesday, pulling back substantially in the grip of continuing gloom over the inflation outlook.

Analysts said Tuesday's losses were spurred in part by a buying wave in the commodity futures markets following the release of U.S. agriculture department estimates Monday that 1974 corn and soybean crops would be well below previous expectations due to drought in the Midwest.

That news came against the background of a dramatic rise in wholesale prices reported last week by the government for July.

Brokers said some selling might have been prompted by disappointment that the market gave no strong positive response at the opening to President Ford's address to Congress Monday night.

Grumman was the steepest percentage loser on the NYSE, falling 2⅜ to $10⅛.

Some of the other notable losses showed up once again in the growth and blue chip stocks.

Polaroid, the most active NYSE issue, was down ¾ at $25⅛, Burroughs 4¾ to $84, Philip Morris 1½ to $44¾, Xerox 3¼ to $88¼.

Golds moved up strongly. Homestake was up 3¾ to $62⅝, ASA Ltd. 4 to $97, Dome Mines 1½ to $57, Campbell Red Lake 1½ at $41.

Among Canadian issues, McIntyre fell 1⅜ to $30⅛, Seagrams ⅞ to $31⅞, Inco ¼ to $27¼, Massey Ferguson ⅝ to $15¾, Alcan ⅛ to $30¼. Canadian Pacific was unchanged at $14⅛.

CLOSING AVERAGES

30 Industrials	756.41	—10.87
20 Transportation	157.96	— 2.08
15 Utilities	68.31	— 1.02
65 Composite	231.02	— 3.26

Volume: 10 million.

QUOTATIONS

Alcan	30¼	Homestake	62⅝
Alcoa	46¾	Honeywell	41¼
Allied Chem	38	Inland St	34⅜
Allis-Chalm	8¾	IBM	202¼
Amer Air	7¾	Int Harv	22⅛
Amer Brands	31⅜	Int Nick	27¼
Amer Bcast	22½	Int Paper	48¾
Amer Can	25⅝	Int Tel T	18⅞
Amer El P	16⅛	Johns-Mann	16¾
Amer Metal	38⅝	Kaiser Al	17½
Amer Motors	6⅛	Kennecott	35½
Amer Smelt	19⅜	Kraft	35⅝
Amer Tel T	43¼	Kresges	28⅛
AMF Inc	14¼	Lng-Temco	9⅞
Ampex	3⅛	Litton Ind	6⅞
Anaconda	23⅛	Lockheed	4⅛
Ashland Oil	19¾	Magnavox	4⅛
Atl Richfield	86¾	Mattel	2⅜
Avco	4⅝	McDon Doug	12⅛
Avon	28⅞	Merck	63¾
Bell Howell	13⅝	Minn M M	64⅛
Bendix	26	Mobil	39⅜
Beth Steel	30⅝	Monsanto	61⅛
Boeing	18	Mont Ward	26⅛
Boise Casc	14⅛	Motorola	44⅜
Borden	18⅞	Nat Cash	29½
Borg-Warner	17⅞	Natomas	51⅞
Brist Myers	44¼	Newmont	25⅝
Brunswick	10⅛	Owens-Ill	34¾
Burl Indus	19¼	Pac Gas	21⅛
Burl North	35	Pan Am	3
Burroughs	84	Penn Cent	1⅞
Canada Dry	4⅜	Pepsi	44½
Caterpillar	53⅜	Phil Morris	44⅝
Celanese	31⅛	Phillips Pete	45
Chase Man	31⅞	Pit Bowes	9⅞
Ches-Ohio	44½	Polaroid	25⅛
Chrysler	14⅝	Proc Gamble	88
Colc-Cola	78	RCA	13¼
Colgate-Palm	23	Repub Steel	24½
Col Bcas	35⅝	Revlon	50⅛
Comsat	27¼	Safeway	34⅞
Control Data	21¼	Scott Paper	13¼
Con Edison	8	Sears Roe	65⅜
Cons Oil Gas	6¾	Shell Oil	42⅞
Crown Cork	17¾	Singer	26⅝
Crown Zell	29¾	Sperry	33
Delta Air	17½	Stand Cal	26¼
Disney	36⅞	Sun Oil	37¾
Dow Chem	65	Southern Pac	29½
Du Pont	48¾	Talley Ind	5¾
Eastern Air	5⅜	Teledyne	13⅜
East Kodak	86⅞	Telex	3⅛
El Paso	10⅞	Texaco	25½
Exxon	74⅝	Texas Gulf	29
Fair Cam	30⅜	TWA	8½
Fed N Mtg	13	Union Carb	43
Firestone	15⅜	Union Pac	80½
Ford Motor	42⅝	Union Oil	36
Gen Elec	43⅞	Uniroyal	8
Gen Foods	21	Untd Air	27
Gen Motors	42	Untd Brands	5⅝
Gen Tire	13⅞	U.S. Steel	45⅛
Gen Tel E	20¾	West Air	9
Georgia Pac	32¼	Westinghouse	12⅞
Gillette	28⅛	Weyerhauser	34⅜
Goodyear	6½	Woolworth	13
Greyhound	12⅜	Wometco	7⅞
Gulf Oil	19¼	Xerox	88¼
Gen Dynam	21⅝	Zenith	18⅛
Hilton	13½		

BOX SCORE

	Tues.	Mon.
Issues traded	1736	1619
Advances	283	443
Declines	1084	843
Unchanged	396	404
New highs	5	4
New lows	112	72

ACTIVE STOCKS

Volume		Close	Chge
23250	Kaiser Res	4.15	+ .10
21185	Cdn Ind Gas	6½	
14542	Interprov Pipe	13⅞	
13585	Dupont of Cda	30	— ⅛
13178	Intl Nickel	26¾	— ⅛
12900	Peoples Stores	4.8	— ¼
11375	Northern Elec.	24⅛	— ¼
10800	Pembina Pipe	2.40	— .20
10000	VS Services	3.30	
9718	Bank of Montl	14¾	— ⅛
Mines and Oils			
17500	Madsen	1.15	+ .09
15500	Norlex	.25½	— .01
15000	Que Manitou	20½	—1½
15000	Woodsreet Min	.11	+ ½
12000	Nudulama	1.15	— .03

Victorian Dining Delight

Now Open for
LUNCHEONS
11 a.m. to 2 p.m.

DINNERS
5 p.m. to 10 p.m.

We also cater to business and social groups in our facilities upstairs.

382-8721
137 GORGE RD.

VICTORIA GLASS
NEW STORE FRONTS
360 BAY
388-4811 388-4141

SILVER BULLION
A very sound investment commodity to protect your wealth from further inflation. Our bars are guaranteed .999+ fine. Why not call for further information and brochures!!
592-2613
CANADIAN SILVER MARKETING CO. LTD.
Ste. A, 2186 Oak Bay Ave., Victoria, B.C.

PROFESSIONAL SERVICE
Insurance Is Our Business . . . Not a Sideline
HARBORD INSURANCE
VICTORIA 1220 Broad St., 386-8441
VANCOUVER 626 W. Pender St., 687-8887

$8,000,000.00
4 near-new highrise apartment buildings of highest quality located in an attractive cluster group in lower mainland area, comprising 350 fully rented suites. A fantastic opportunity. For further information, contact in writing—
ROBERT P. McADAMS
Park Pacific Investments Ltd.
Suite No. 1, 345 Quebec Street, Victoria, B.C.

SIDE BY SIDE DUPLEX
1069-1071 ELLISTON PL.

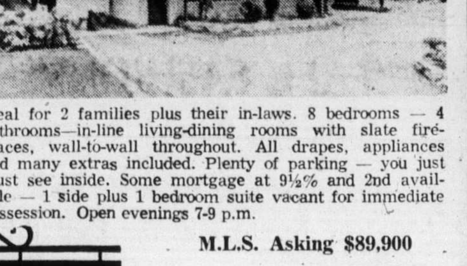

Ideal for 2 families plus their in-laws. 8 bedrooms — 4 bathrooms—in-line living-dining rooms with slate fireplaces, wall-to-wall throughout. All drapes, appliances and many extras included. Plenty of parking — you just must see inside. Some mortgage at 9½% and 2nd available — 1 side plus 1 bedroom suite vacant for immediate possession. Open evenings 7-9 p.m.

M.L.S. Asking $89,900
John Morry 592-9770
Joyce Miller 383-5873
THE ROYAL TRUST COMPANY
384-8001

U.S. dollar rebounds in Europe

Inflation battle pledge buoyed market

FRANKFURT, West Germany (Reuter) — President Ford's address to Congress enhanced confidence in the United States dollar Tuesday, pushing it to its highest levels for nearly five months on Western European markets.

But in Japan the dollar lost ground slightly. Tokyo dealers said the lower rate was due to local supply-and-demand factors.

The U.S. currency closed on the West German foreign exchange market here at 2.618 marks, its highest since March 20. It had opened at 2.611.

Dealers said the dollar was buoyed by Ford's stated resolve to tackle United States economic problems. The West German central bank made no move to support the mark and stem the dollar's advance through sales from its huge dollar holdings.

The other currencies linked to the mark in the European joint float system — those of the Benelux and Scandinavian countries — also lost ground against the dollar, though mostly to a lesser degree than the West German unit which currently is weaker than most of its partners.

The dollar also moved up against the franc and pound sterling. The latter was weakened by another big British foreign trade deficit in July.

In Frankfurt the pound usually fluctuates in line with the dollar, and though it finished the day at 6.185 marks compared with its opening 6.175, dealers said its gain on the mark had been held back by market reaction to the trade deficit.

In Zurich, trading in the dollar was relatively busy and it strengthened by nearly two centimes during the day to close at 2.990 Swiss francs.

Canada price up

OSHAWA, Ont. (CP) — A spokesman for General Motors of Canada announced Tuesday that the price for GM cars and trucks will increase by an unspecified amount when 1975 models go on sale in September.

The spokesman said the company expects Canadian prices will not rise as much as those in the United States in an effort to "continue price narrowing" for GM products between the two countries.

General Motors in Detroit has announced that its 1975-model cars and trucks in the United States will increase in cost by an average of $480 in September.

Banking in Russia is purely means of working out 'plan'

Colonist Newsday Service

MOSCOW —Banking is circumscribed in Russia.

Alexei Kosygin may have a friend at Chase Manhattan or, for that matter, at the 13 or 14 other foreign banks that have so far been allowed to open their doors in Moscow. But he still does his business and that of his country at the Soviets' own financial institutions — Gosbank, the state bank with unrevealed assets (and the bank through which all foreign banks are accredited) and the Soviet Bank for Foreign Trade with $11.5 billion in deposits. So must all foreign banks.

Because the ruble is not a negotiable currency (it never leaves the Soviet Union and cannot be used to buy anything outside the satellite countries), all hard currencies (dollars, marks, francs, etc.) must be earned, borrowed or otherwise captured. And all money transactions made within Soviet borders must be funneled through one of the two Soviet banks.

The Soviets have everybody's currency in the country buttoned up tighter than a Cossack's collar. And they are looking for as much western money as they can get because they need hard cash for further economic expansion.

Ever since the Soviets stopped screaming about capitalist imperialism, the Politboro has seen dollar signs or a foreign equivalent behind every foreign business deal broached. And the Soviets have been courting western business like mad. That's detente. In Russia, the banks — unlike their western equivalents — are the instruments for directing the results of such courting.

"Banking here," explains Chase Manhattan's Alfred R. Wentworth, "is purely a means of working out 'the plan' " — the five-year plans that the Soviet Union has had for nearly 50 years.

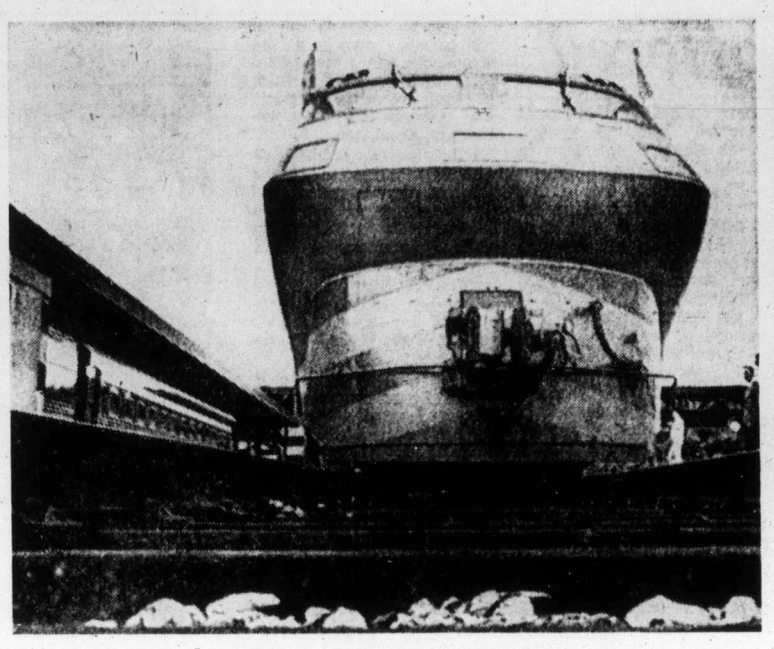

New supertrain?

New lightweight, high-speed passenger train rolled into Ottawa from Montreal this week during week-long test run. It is known as the LRC train, which stands for light, rapid and comfortable.

Giant mining firm woos black union

JOHANNESBURG (Reuter) — South Africa's giant Anglo American Corp., which employs about 250,000 blacks, said Tuesday it is prepared to recognize and negotiate with African trade unions in all its enterprises.

Observers saw the statement by the mining and industrial corporation as a significant advance for advocates of black trade union organization in South Africa.

The government does not recognize black unions, preferring worker-management negotiations to take place on a company basis, and this has stripped the few African unions of effective bargaining power since the vast majority of firms toe the official line.

Anglo American, replying to a newspaper questionnaire, said its only proviso is that black unions be run by responsible persons who can show they fully represent the workers concerned.

ANDRES WINES APPOINTMENT

DONALD W. CAMPBELL

The appointment of Donald W. Campbell as Vice President, Andres Wines Ltd., General Manager, Western Division is announced by Dr. Joseph A. Peller, President.

Mr. Campbell immediately assumes this new position and will be responsible for all of Andres operations in British Columbia, Alberta and Saskatchewan. Prior to this appointment, he was Vice President and General Manager of Andres Wines (B.C.) Ltd. where he will continue to locate at the winery offices in Port Moody, British Columbia.

Mr. Campbell's appointment reflects the dynamic growth that has made Andres Wines Ltd., Canada's leading vintner with wineries located in Port Moody, British Columbia; Calgary, Alberta; Winona, Ontario; St. Hyancinthe, Quebec and Truro, Nova Scotia.

U.S. treasury eyes oil profits

WASHINGTON (AP) — The Ford administration favors a tax that would take away oil companies' windfall profits without interfering with increased production, a Senate committee was told Tuesday.

Treasury Secretary William Simon said that if such a tax had been imposed in February, as suggested by the Nixon administration "it would have absorbed much of the estimated $5 billion in windfall oil profits during 1974."

The excess-profits tax also was endorsed anew by John Sawhill, administrator of the federal energy administration.

He said the proposal would allow oil companies to escape the tax if they plowed their profits back into exploration and production of more petroleum.

The Senate meanwhile has sent to the House of Representatives a proposed four-month extension of the government's authority to control oil prices and allocate supplies.

The measure was passed after Senator Henry Jackson warned that fuel companies might hold supplies off the market in anticipation of higher prices if the authority expires Feb. 28 as scheduled.

The bill would extend government control powers until June 30.

Simon and Sawhill testified before a Senate small business subcommittee, which is studying oil profits and their effects on investment needs of small businesses.

Broader scope at hearing asked

OTTAWA (CP) — Union Gas Ltd. served notice Tuesday that it will seek an order from the Federal Court of Canada to broaden the scope of a National Energy Board hearing on a pipeline application.

The company says it will ask the court to quash a ruling by the board barring questions on the general availability of Alberta natural gas to Trans-Canada Pipe-Lines Ltd.

Application to the Federal Court will be made Thursday.

Question of gas supply arose Friday during hearings on an application by Trans-Canada for permission to build 58 miles of new pipeline needed to supply additional amounts of gas to Greater Winnipeg Gas. Co. and Gaz Metropolitain Inc. of Montreal.

James McQuat, vice-president of Union Gas, told the board he wanted to ask questions of the general supply of gas to Trans-Canada since it might affect future supplies to his company as well as other TransCanada customers.

But the board ruled the questins were not relevant to a hearing on an application for new pipeline sections.

In its notice of motion, Union Gas says it also will ask the court to prohibit the board from completing its hearing until the court action is completed.

It also asks for an order directing the board to consider Gaz Metropolitain, Greater Winnipeg Gas and Pan Alberta Gas Ltd. as co-applicants in the pipeline application.

END OF '74 PRODUCTION
CLEARANCE
1974 REINELLS
WORLD OF PLEASURE

happy birthday to us!
5th Anniversary Sale
OPEN 10 a.m. to 9 p.m. EVERY DAY INCL'D. SUNDAY
mandel
DOUGLAS opp. WOODWARD'S 382-8276

Only original thinkers would dare to create a home as uninhibited as this!

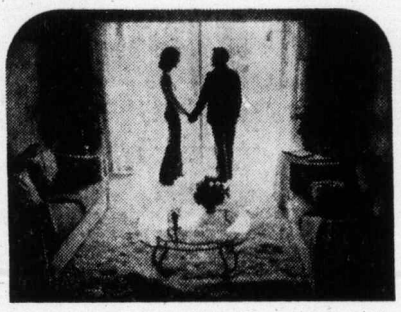

It's time you thought about yourself. Fairhaven offers you a new lifestyle. A place for you to live life as you want, with no worries of work around the house to take up your leisure time. A place for you to live in privacy, yet with friends and neighbors nearby. Close to Beacon Hill Park for a leisurely stroll. Your very own recreation room to entertain in. A place where your investment today will look after your tomorrows. 10¾% financing available. For sales information call 388-9984.

SHOW SUITE OPEN
DAILY NOON TO 6 P.M.

1035 Southgate Ave., Victoria
The fairhaven

FOR SALE
LONG-TERM LEASE

STUDIOS from $19,550
1 Bedrooms from $26,900
2 Bedrooms from $36,500
10% Financing

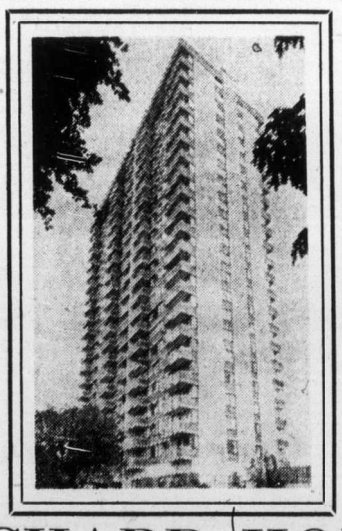

Heated Outdoor Swimming Pool
Sauna Bath
Swirl Pool
Underground Parking

ORCHARD HOUSE
647 Michigan Street 385-3813
OPEN DAILY 1:30 to 4:30

PACIFIC STRATA SERVICES LTD.
201 - 727 JOHNSON STREET 386-2437

Oak Bay
2 Bedroom
Town Houses
OAK BAY AVE. at YALE ST.
$48,500 - $51,900
OPEN HOUSE
MON. to SAT.
1 - 4 p.m.
Whyte & Gower
Oak Bay Properties
592-2407

OAK BAY — WILLOWS AREA
$53,900
Located close to Willows Beach, shops and transportation, this 6-room bungalow has everything made for convenience. Large living room with wall-to-wall carpet, attractive stone fireplace, 3 bedrooms, modern kitchen with utility room off. Rumpus room downstairs. Double carport. For appointment to view call
M. BLANIN 388-6424
Bayshore realty ltd.
512 fort st. victoria b.c. 388-6424

SIDNEY
PRIME COMMERCIAL
Lot 21,600 sq. ft. with frontage on Beacon Ave. Concrete block building of 2500 sq. ft., fully rented at present. Very attractive rate on existing mortgage.
Contact P.O. Box 2296, Sidney or phone 656-4247. Principals only please.

Come View
KENSINGTON TERRACE
At Quadra and Inverness
Where luxurious self-owned apartments set in a lovely treed and landscaped environment are going fast . . .

75% Gone in Six Weeks to Value-Wise Victorians
Bachelor $19,000 — 1 Bedroom $25 - $26,000
2 Bedroom $31,000 up — 3 Bedroom $41,500
2 Bedroom and Den $42,000
Sauna, Swirl bath, Billiard room, Hobby and Crafts room, Luxury lounge, Exercise room, Sunroof, Free Parking, Superior sound proofing.
Remember "Everything is Relative" . . .
Just compare the value and price in Kensington Terrace with other self-owned apartments now on the market. We believe your answer, like so many other Victorians, will be:
KENSINGTON TERRACE
Quadra and Inverness
Our lovely hostesses will be delighted to show you our super or apartments in Birch House, Cedar House and Arbutus House — all in beautiful Kensington Terrace.
Daily from 2:00 - 9:00 p.m.
FINANCING AT KENSINGTON TERRACE 10¼ TO 10½% WHICH IS WELL BELOW MARKET RATES
Kensington Terrace has been primarily recommended by word of mouth, by our new owners of whom we are justly proud.
Visit us and sense the atmosphere of this lovely new concept of living.
FOR FURTHER INFORMATION CALL:
Kensington Terrace 383-7444
J. B. Young 598-1818
383-4124 Anytime
Park Pacific Investments

B.C. to hear beefs about taxes it pays

The B.C. Legislature's committee on municipal matters will investigate the question of taxes on crown property when it begins meetings in September, a spokesman for the municipal affairs department said Tuesday.

Robert Prittie, associate deputy minister of municipal affairs was responding to charges by Ald. Sam Bawlf that Victoria will lose $1 million a year in a "ripoff" by the provincial government.

Bawlf told the Central Business District Advisory Committee Monday the loss to the city occurs because the province pays the city only 15 mills as a grant in lieu of taxes while the average taxpayer pays the full amount of about 40 mills.

Prittie said Victoria council will have a chance to air its complaints before the special Legislative committee which has been authorized to review real property taxation procedures in the province.

Public hearings on the issue will be held throughout the province in September and the committee will meet and receive briefs from the Union of B.C. Municipalities in a special two-day session.

"Property taxes on crown corporations and crown agencies will probably be a major subject of the briefs," Prittie said.

The subject of grants paid in leiu of normal taxes by the provincial government has been a matter of discussion for some time.

Since the New Democratic Party came to power, all new crown corporations have been paying the going rate of taxation but older crown corporations and other government branches continue to pay grants in lieu, he added.

Cominco strike inquiry offered

Labor Minister William King has asked Cominco to consider the appointment of an industrial inquiry commission to end the six-week old strike of 4,000 members of the United Steelworkers Union of America.

King declined to comment on the request Tuesday.

Company officials, however, confirmed that a telegram was received from King on Monday asking their consent to a commission appointment. The company is considering the suggestion.

Workers from three union locals walked off their jobs at midnight June 30 shutting down Cominco operations in Trail, Kimberley and Salmo.

The company has offered pay raises which would see laborers wages jump from $4 to $5.10 an hour in the first year of the new agreement and tradesmen's from $5.55 an hour to $7.

The second year of the agreement was to be left open for negotiation.

Marvin McLean, president of Local 480, with a membership of 2,800 workers, said the main areas of dispute centre on welfare and pension plans. Wages he said, are not a major issue.

The union is asking for a full pension at age 55 after 30 years of service.

McLean said he hopes the company will respond favorably to King's telegram.

Marine Calendar

NAVY

Thunder, Chaleur — Sidney.
Mackenzie, St. Croix, Saskatchewan, Provider — Alaska.
Laymore — at sea.
Porte de la Reine, Porte Quebec — Powell river.
Cowichan, and Miramichi — Pat Bay.

MARINE SCIENCES

Theta — N.E. Herschel Island.
Pandora 2 — Herschel Island.
Parizeau — Esquimalt.
Stewart — Barkley Sound.
Richardson — Kelsey Bay.
Vector — Queen Charlotte Sound.

COAST GUARD

Rider — Sandheads patrol area.
Camsell — Cape Bathurst.
Quadra — in Dakar.
Vancouver — on Station Papa.
Ready — Rivers Inlet patrol area.

MERCHANT MARINE

Esquimalt — Sealand Resource.
Royal Roads — Theaforas, Helindas.
Nanaimo — Pargon.
Houston Pass — Hosho Maru.
Ladysmith — Yong Fong.
Gold River — Star Haranger, Virginia.
Tahsis — Kyuto Forest.
Harmac — Bulk Prospector.
Victoria — Baron Cawdor.
Crofton — Liubljana.

Long leases need approval

All long-term leases between a tenant and a landlord must be approved by municipal council or a regional district board, under a section of the new Landlord and Tenant Act just proclaimed law.

A cabinet order prohibits a landlord from asking tenants to sign any lease over three years, as some have done to get around prohibitions on condominium conversions, unless they get council permission.

Anusol Plus eases hemorrhoid pain, then helps promote healing.

Ask anyone with hemorrhoids. The thing that bothers them most is the pain. To help with this problem, Anusol Plus contains a topical anaesthetic.

This relieves your hemorrhoid pain almost as soon as you apply it. It eases the burning sensation. And it soothes the maddening itch.

And while it does all these things in minutes, the relief it gives will last for hours.

New Anusol Plus also contains ingredients that help promote hemorrhoid healing.

There's a gentle decongestant that helps to reduce hemorrhoid swelling and inflammation. There's a soothing, cooling emollient that protects tender tissues from further irritation. And there are two antiseptic agents that help to prevent infection.

What's more, so that applying Anusol Plus won't add to your suffering, it comes in a silky-smooth cream form. This goes on gently and easily, even in those areas that are tender and inflamed.

New Anusol Plus is now at your nearest pharmacy in cream or suppository form. We think you'll like the way it eases your pain, while helping your hemorrhoids to heal.

FROM WARNER-CHILCOTT LABORATORIES, MAKERS OF AGAROL.

What's the best way to enjoy a drink? Slowly.

A social drink with good food and good friends. That's a traditional custom observed by most people in this country.

Like any other custom, of course, it can be abused.

Hastily downing glass after glass, for example. Or drinking with no food and no company. That's hardly the way to enjoy the products we make so carefully.

Most Canadians, fortunately, make responsible decisions in this respect—drinking and dining leisurely in a relaxed setting.

And with ordinary common sense, that's what liquor is—a pleasure, not a problem.

If you choose to drink, drink responsibly.

Hiram Walker & Sons Limited
Walkerville, Canada

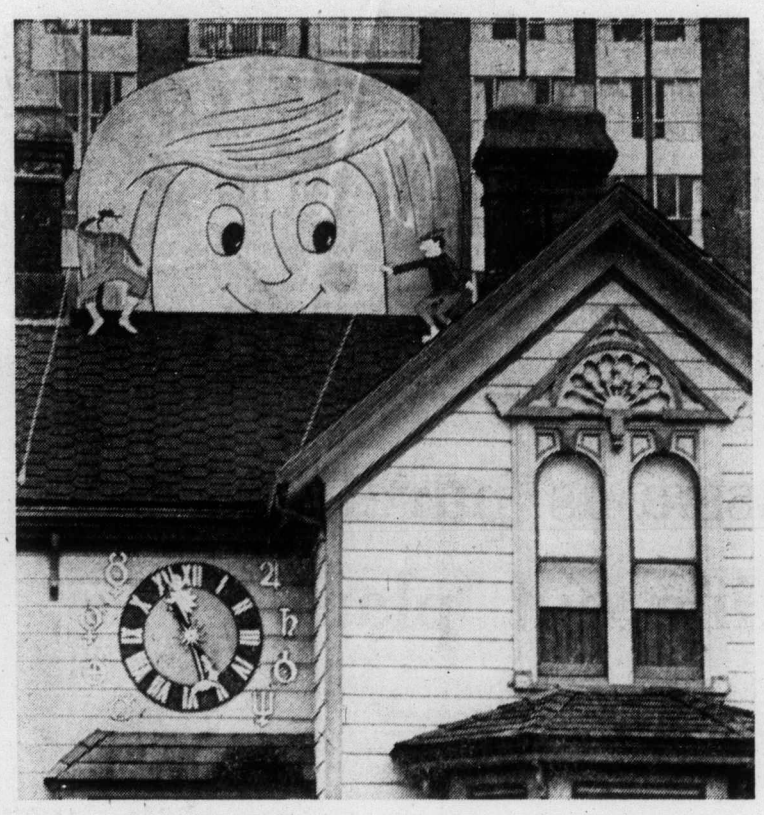

—Colonist photo by Alex Barta

Land of Little People characters

'If public behind us'

Little People will be bigger

If the Victoria public thinks differently than Mayor Peter Pollen about the Land of the Little People, the tourist spot will be enlarged.

Manager Tom Plasterer, commenting Tuesday on criticism by the mayor, said of the business owned by his father, Herbert: "If public opinion is behind us, we'll make it a real winner."

The added investment would include more animation and more trains, he said.

Pollen Monday told members of the Central Business District Advisory Committee, comprised of aldermen and businessmen that Victoria "is turning into a second-rate Disneyland." He said Belleville Street was disgraceful with its Land of the Little People and its Haunted House.

Plasterer retorted: "You can't invest capital if the city is always on your back for licensing, zoning or something or other. If the city wouldn't give us so much trouble, we could build attractions as good as Butchart Gardens."

To test public opinion, he is offering free admission from today to Sunday inclusive to anyone showing up at the Land of the Little People with a copy of the daily newspaper containing Pollen's criticism.

He has also invited Pollen and his family, and aldermen to visit the house free of charge.

More talks in forests

PRINCE GEORGE (CP) — Negotiations between the Northern Interior International Woodworkers of America, representing 5,400 members, and 20 forest industries have begun. No public statements on the talks were expected for about a week.

furniture you can be proud of - at prices you can afford ■ furniture you can be proud of - at prices you can afford ■ furniture you can be proud of - at prices you can afford

See What All That Waiting Around Got You!...

The TRADERS "FEATURE PRODUCT" This Week

For the master bedroom . . . this superior crafted ensemble styled in the Spanish tradition and finished in rich stoney oak. A source of pride for years to come. The massive 72" triple dresser has 9 drawers—3 behind double door. The oversize mirror is plate glass and massive double crown headboard is full or queen size. A triple crown, king size headboard is also available. Night stands and huge armoire are exquisitely matched.

Choose your pieces now at special reduced prices!

Special Sale Price
(Six Major Pieces)

- Dresser
- Mirror
- Full or Queen Headboard
- TV—Armoire Chest
- Two Night Tables

$699

WIN! A TRADERS HAPPY PAK Full of GROCERIES

We Want Over 500 Winners

For a chance to win all you have to do is enter your name, address and phone number at the Traders. Names will also be selected at random from Lower Vancouver Island phone directories. CJVI Radio will place 20 phone calls per day — if you can identify the Traders "Feature Product" of the week, you're an automatic winner of a Traders' Happy Pak of Groceries. All winners must abide by contest rules.

THE TRADERS

715 FINLAYSON (Top of the Town)

MONEY SAVERS

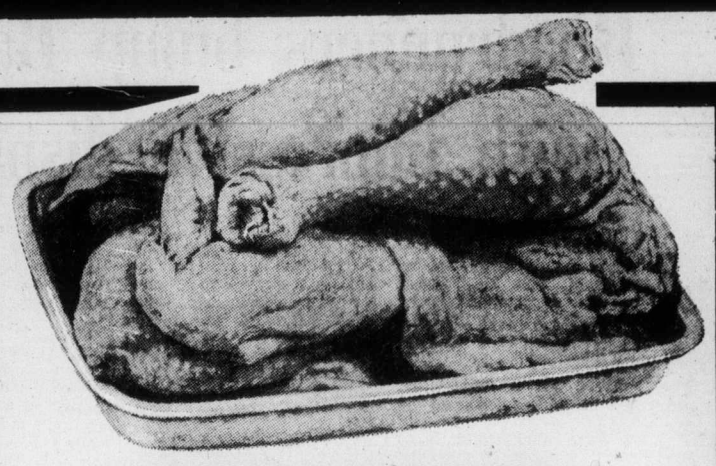

FRYING CHICKEN

- B.C. Grown
- Fresh Cut-Up
- Tray Pack
- Never Frozen

lb. 79c

FRYING CHICKEN LEGS DELICIOUS BARBECUED lb. 1.19

Prime Rib ROAST • CANADA GRADE 'A' BEEF • THE KING OF ROASTS lb. 1.59

BARON OF BEEF • CANADA GRADE 'A' BEEF • BONELESS • Aged to perfection for the ultimate in eating pleasure! lb. 1.99

SHORT RIBS • CANADA GRADE 'A' BEEF • Lean and meaty for braising or barbecue. lb. 79c

SKINLESS WIENERS SEVEN FARMS THE DOGS KIDS LOVE TO BITE. 1-LB. PKG. 89c

BREAKFAST SAUSAGE ECONOMY RANDOM WEIGHTS LB. 79c

SAUSAGE STICKS BURNS' SUMMER OR SALAMI 1½-lb. average ea. 1.89

SLICED BOLOGNA BURNS 1-lb. pkg. 99c

TOMATO SOUP CAMPBELLS, 10-oz. tin 6 tins 1.00

POWDERED DETERGENT 42-oz. pkg. PUNCH WITH FREE PKG. OF CURAD BANDAGES 99c

CREAM CORN 14-oz. tin OR **KERNEL CORN** 12-oz. tin SUN BLEST 4 TINS 89c

HAMBURGER HOT DOG SWEET RELISHES 12-oz. jar HEINZ 3 Jars 1.00

GRILLTIME CHARCOAL **BRIQUETTES** 20-lb. bag 1.69 BAG

GROUND **COFFEE** NABOB 1-lb. bag fine or regular grind 1.25 BAG

SEA LORD FLAKED WHITE **TUNA** 6½-oz. tin 69c

Malkins Fancy French Cut **GREEN BEANS** 14-oz. tin 2 tins 49c

ENERGY, 15-oz. tin **DOG FOOD** 7 tins 1.00

KRAFT SINGLES **CHEESE SLICES** 8-oz. pkg. 59c

MRS. WILLMAN'S **Raspberry TURNOVERS** Pkg. of 4 59c

FRESH/PAK 2-lb. pkg. FROZEN **FRENCH FRIES** 3 pkgs. 1.00

DUTCH OVEN, Canada No. 1 20-lb. bag **FLOUR** 2.29 BAG

GOLD SEAL Smoked **OYSTERS** 4-oz. tin 2 tins 89c

Puritan Cooked **SPAGHETTI** in Tomato Sauce 14-oz. tin 5 tins 1.00

Krusteaz Reg. or Buttermilk **PANCAKE MIX** 2-lb. pkg. 65c

FORMULA 409 **SPRAY CLEANER** 22-oz. cont. 95c

KOOL AID **POWDERED DRINKS** 10 pkgs. 49c

PAULINS SWEET **BISCUITS** Oatmeal Danish Sandwich 13¼-oz. pkg. 69c

DONALD DUCK FROZEN **ORANGE JUICE** 6-oz. tin 4 tins 89c

B.C. PEACHES NOW AVAILABLE AT ALL SHOP EASY STORES

LOCAL Canada No. 1 **CELERY** lb. 15c

LOCAL CANADA No. 1 **HEAD LETTUCE** 2 heads 45c

LOCAL BUNCH CANADA No. 1 **CARROTS or BEETS** 2 bunches 39c

CANTALOUPE CANADA No. 1 LARGE SIZE 3 for 1.00

Prices Effective Wednesday, Aug. 14 to Saturday, Aug. 17

We Reserve the Right to Limit Quantities.

STORE LOCATIONS:

SHELBOURNE PLAZA 2187 OAK BAY AVE. | COLWOOD PLAZA SOOKE VILLAGE | 230 COOK ST. CADBORO BAY VILLAGE

SHOP-EASY FOODS

Esquimalt-Vic West score extra-inning win

ERINDALE, Ont. — Mike Bitten and Mike Bull combined to lift Esquimalt Vic-West to victory Tuesday in the Canadian Little League baseball championships.

Bull hurled a four-hitter and Bitten contributed a two-run home run with two out in the seventh inning for a come-from-behind 4-2 win over Ontario-champions Brockville.

The victory was the seventh straight for 11-year-old Bull, who pitched three wins in the area and district playdowns and three more, including a two-hit shutout in the final, at the B.C. championship.

The B.C. representatives got off to a shaky start in their first game of the week-long tourney, Brockville scoring in the first and third innings on two doubles and two errors.

But Esquimalt battled back to tie the score in the fifth, on a single by catcher Guyle Cornett, a Brockville error and three bases on balls by starter Geoff Moore. Peter Clow relieved Moore to snuff out the rally.

Bull held Brockville hitless the rest of the way and Clow had Esquimalt under control until he faced Bitten in the first extra inning.

Bull finished with eight strikeouts and only allowed one base on balls while the Brockville pitchers combined for 11 strikeouts but issued five free passes.

Bitten, who led all in the B.C. tournament — batting .500 with five doubles and five runs-batted-in — was set down on strikes on two occasions by Moore.

But he made no mistake in clouting his third homer since the playoff trail started last month.

Bitten will probably get the starting assignment when the B.C. champions meet Lethbridge Norcrest, the Prairie representative, in the winners' bracket final, Thursday at 3:30 p.m. Victoria time.

Lethbridge defeated Rosemount Kiwanis, the Quebec-Maritime representative, 7-1 in Tuesday's other game.

In today's only action, Rosemount will play the host club, Erindale, which lost to Brockville in the tournament opener on Monday.

Brockville 101 000 0—2 4 1
Esquimalt Vic-W 000 020 2—4 7 2
Geoff Moore, Peter Clow (5) and Clow, Moore (5); Mike Bull and Guyle Cornett. Home run: Esquimalt — Mike Bitten.

outdoors
alec merriman

In British Columbia, federal fisheries considers proper management of wild coho more important at present than hatchery production. The situation is different from that of Washington and Oregon, which have already lost many of their natural salmon stocks and now get a very large percentage of their coho from hatcheries.

Small streams produce about 98 per cent of B.C.'s coho and hatcheries about two per cent. But as B.C. expands its new hatchery program that percentage could change.

Fisheries biologists observe that "while it is essential that we properly evaluate our hatcheries we may find nose-tagging even more useful in managing wild coho.

That is why wild coho are now being tagged along with hatchery coho in some pilot streams. B.C. hatcheries include the big new Capilano hatchery on the mainland, the Qualicum Bay research hatchery on the Big Qualicum River, and the smaller Rosewall Creek experimental project of the fisheries research board on Rosewall Creek, north of Qualicum Bay.

This spring fisheries biologists were deluged with marked heads from the Georgia Strait head recovery program—2118 heads turned in from adipose-fin-clipped salmon in April and May, which was twice the number of heads received all last year, when only 67 heads were turned in in those two months.

Of the 2118 heads turned in, 1859 contained coded wire tags.

The codes show the distribution of the salmon after they leave the rivers.

There were more Qualicum coho in the northern part of Georgia Strait than Capilano or Rosewall coho. All three hatcheries made large contributions to the Nanaimo area fishery.

Capilano hatchery, as might be expected, made major contributions to the mainland side of the Gulf, while Rosewall and Qualicum coho made a large contribution to the Hornby-Denman Islands fishery.

The few American coho (17 fish) were scattered in the southern Gulf and made a contribution of only one per cent of the coho tags returned.

★ ★ ★

For chinook, it seems that Qualicum fish make the major contribution in the Gulf as three-year-olds from 1971 brood. Few Capilano chinooks and only three Puntledge super smolts were caught.

The general distribution pattern noticed last year is still prevalent.

Canadian chinook have been caught primarily in the north (above a line between Gibsons and Nanaimo) and most American chinook have been caught south of this line, primarily in Saanich Inlet, with many also caught around Nanaimo and good members off Beechey Head and Victoria waters.

Capilano three-year-old chinook have been found primarily on the mainland side and Qualicum three-year-old chinooks primarily on the Island side of the Gulf, although they overlap in the northern part of the Gulf.

The 1972 chinooks (two-year-olds) are repeating last year's two-year-old pattern: Capilano chinook hold to the mainland coast and Qualicum chinooks hold to Vancouver Island coast.

Now the fisheries is expanding its recovery program to sample all coastal coho and chinooks. When the mass of coastal data is analysed it will be interesting to see what the hatchery stocks of the Gulf of Georgia are doing outside Georgia Strait. Biologists will be able to assemble a much more complete picture of how hatchery stocks move and to what fishery they contribute throughout their whole life cycle.

Fisheries service crews started in mid-June to sample all commercial chinooks and coho fisheries on the B.C. coast for adipose-clipped salmon. They are basing at fish processing plants in Prince Rupert, Namu, Victoria and Steveston.

In addition to adipose clipped, coded-wire-tagged fish the samplers are searching for Columbia River hatchery chinook identified by multiple fin clips. Alaska, Washington, Oregon and California all operate similar sampling programs for sports and commercial fisheries on their outer coasts.

As part of this larger operation the Georgia Strait head recovery program functions exactly as before. Neither the reward system nor the boundaries are changed. Both sports and commercial fishermen are invited to participate, but there is no reward for nose-tagged salmon caught outside Gulf of Georgia boundaries — Sheringham Point to the South of Hardwicke Island in Johnstone Strait.

Any sports fisherman in Georgia Strait who would care to help even more than simply by turning in heads may keep catch records for fisheries. Log books and instructions are available from S. R. Heizer, Department of the Environment, Fisheries Service, 1090 West Pender, Vancouver, B.C., V6E 2P1.

The tally would require a record of number of coho and chinook caught without marks and with marks and would be forwarded monthly.

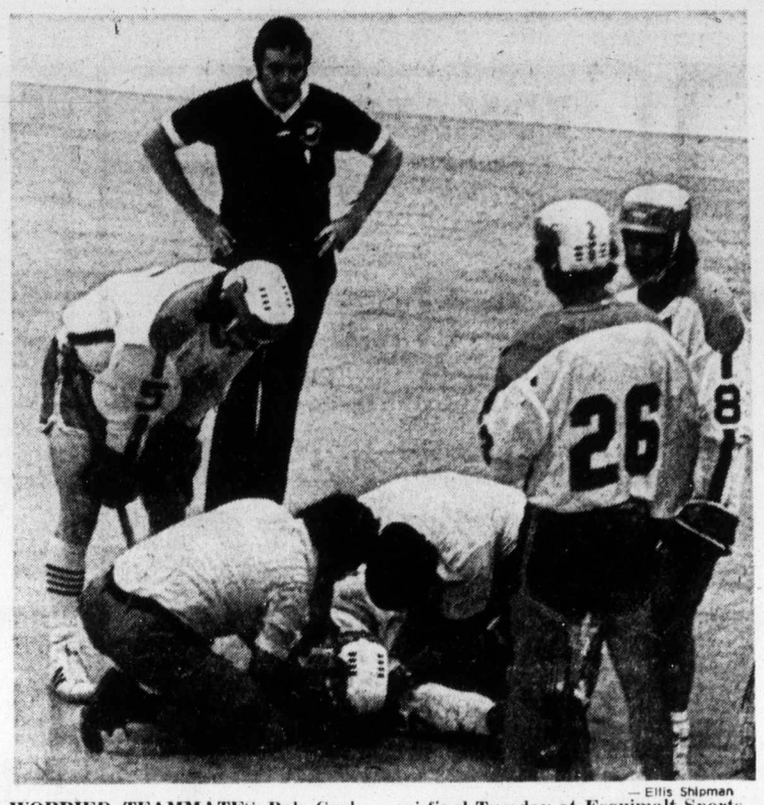

— Ellis Shipman

WORRIED TEAMMATES Bob Cool (5), Kevin Alexander (26) and Jeevan Dillon (8) huddle around Gordie Neilson (7)during first period of Pacific Junior "A" Lacrosse League semi-final Tuesday at Esquimalt Sports Centre. Neilson recovered quickly but Richmond Roadrunners rolled to 16-11 win.

Roadrunners bump Bakers with impressive display

Victoria McDonalds got six of their goals in the third period Tuesday night, but the story of their 11-16 defeat couldn't be summed up by saying too late with too little. It was simply a question of too little.

There was too little hustle and too little running as the Islanders failed to cope with the bigger, and meaner, Richmond Roadrunners in the third game of their Pacific Junior A Lacrosse League semi-final.

Defeat, suffered before more than 1000 fans in Esquimalt Sports Centre, left the Islanders 1-2 trailers in the best-of-seven series. It continues in Richmond on Friday night, and the Bakers now have to win at least one game on the Mainland to reach the final.

McDonalds got away smartly, establishing a 3-0 lead before the game was five minutes old and holding a 4-1 with almost 10 minutes gone. But then, started by an odd-man chance, Roadrunners scored four goals in less than three minutes to take a 5-4 lead into the second period.

They were never headed, although McDonalds did pull even with the first goal of the second period. But the Islanders were 5-7 going into the third period, and were again victimized by a flurry of quick goals. After getting to 6-7, they gave up four goals in about three minutes and could never get within serious threatening distance from 6-11.

Some lax checking, a lot of giving the ball away, an odd-man play that didn't produce until the third period, and some good goalkeeping by John Lewis all contributed hugely to the Bakers' defeat, Roadrunners, who perhaps benefitted a bit from officiating, which at times seemed a bit strange, did their share with an aggressive, hustling performance.

Neither Kevin Alexander, nor Norm Baker, one-two in the league scoring race this year, were at their best, and the losers were best served by Rick LaPointe and Mike Walsh. LaPointe, a recruit from the junior "B" Esquimalt Teamsters, scored three goals and passed for two. Walsh also scored three times, and led both clubs by drawing five assists for an eight-point performance.

Lewis, who stopped 40 shots in a fine performance, capped his evening by scoring the last goal of the game. It came after McDonalds had taken out goalkeeper Alan Radley for a sixth attacker, and Lewis hit the empty net squarely with his quick, rink-length bouncer.

McDonalds were also victimized by a penalty shot. It was given in the second period with the score 5-5 when Gord Neilson was charged with holding on a breakaway. Ed Ashcroft took the shot, made it good, and put his club ahead to stay.

Victory for the losers came only in the two fights the game produced. LaPointe was a clear winner over John Gamble in a first-period difference, and Roy Sinden made his last-minute altercation with Dave Cochrane a mismatch with an impressive left hand.

Surrey triumphs

SURREY (CP) — Surrey Salmonbellies struck quickly Tuesday and held on to defeat Burnaby Cablevision 14-12 in the second game of a Pacific Junior A Lacrosse League semi-final series.

The best-of-seven series now is tied 1-1. Third game will be played in New Westminster tonight.

Jack Fulton scored four goals to lead Surrey, while Rick Boucher had two goals and drew four assists. Jim Curley also scored twice for Surrey, with singles going to Brian Hazelwood, Tom Smith, Bob Zanusso, Al Benson, Terry Mosdell and Mario Govorchin.

Mike Holden scored three goals to lead Burnaby. Ken Crompton and Dan Wilson each scored twice. John Krgovich, Eric Cowieson, Mike McLenaghen, Dave Matheson and Mark Schnarr scored singles.

Schmidt powers Phillies with pair of home runs

Mike Schmidt's slugging exploits are helping the Philadelphia Phillies remain a pennant contender, and making him a candidate for the most valuable player in the National League.

Schmidt drove in three runs with a pair of home runs as the Philadelphia Phillies moved to within half a game of first place in the East Division by downing the visiting San Francisco Giants, 6-5, Tuesday.

The two home runs gave the red-headed sophomore 27 for the season and a share of the lead with Jimmy Wynn of the Los Angeles Dodgers.

His three runs-batted-in gave Schmidt 91 for the season — tops in the league.

In his rookie season, Schmidt a third baseman, hit 18 home runs, drove in 52 runs, struck out 136 times and batted only .196, and the Phillies finished last 11½ games out of first place.

In other games:

● Pittsburgh Pirates won their eighth straight game and 22nd in their last 31 by blasting the Cincinnati Reds, 14-3, at Cincinnati.

● Lou Brock stole his 80th base of the season, but the St. Louis Cardinals' lead in the East Division dropped to half a game when they lost, 2-1, to San Diego Padres.

● Jim Palmer made his first start for Baltimore Orioles after 54 days on the disable list and Boog Powell hit his seventh career grand-slam home run as the Baltimore Orioles scored an 8-6 American League victory over the Chicago White Sox.

NATIONAL LEAGUE

Eastern Division	W	L	Pct.	GBL
St. Louis	61	57	.517	—
Philadelphia	60	57	.513	½
Pittsburgh	59	58	.504	1½
Montreal	55	59	.482	4
New York	50	63	.442	8½
Chicago	46	67	.407	12½

Western Division	W	L	Pct.	GBL
Los Angeles	75	42	.641	—
Cincinnati	70	48	.593	5½
Atlanta	62	54	.534	12½
Houston	59	56	.513	15
San Francisco	53	65	.449	22½
San Diego	47	71	.398	28½

San Francisco 100 030 100—5 10 0
Philadelphia 301 200 00x—6 8 1
Barr 10-6,, Bryant (6) and Rader; Ruthven 5-9, Garber (6), Schuler (8) and Cox. Home runs: San Francisco — Speier (6th); Philadelphia — Schmidt (26th and 27th).

Houston 000 010 002—3 11 0
Chicago 100 000 000—1 8 0
Roberts 7-10 and M. May, Edwards (9); Bonham 10-15, Zamora (9), Frailing (9) and Swisher.

Montreal 000 100 011—3 8 0
Atlanta 010 300 00x—4 4 0
Walker 2-2, Carrithers (4), Murray (8) and Foote; Reed 8-6, P. Niekro (9) and Correll. Home run: Atlanta — Baker (14th).

Los Angeles 000 000 000—0 4 0
New York 000 021 00x—3 6 0
Downing 4-6, Hough (6), Zahn (8) and Yeager; Matlack 11-9 and Grote. Home run: New York — Grote (5th).

Pittsburgh 500 202 212—14 21 0
Cincinnati 001 000 011 3 9 2
Demery 3-4 and Sanguillen; Billingham 14-8, Borbon (1), Baney (6), McEnaney (9) and Bench, Plummer (9). Home runs: Pittsburgh — Kirkpatrick (4th), Oliver (8th); Cincinnati — Foster (6th), Driessen (4th).

San Diego 100 010 000—2 12 0
St. Louis 000 100 000—1 7 2
Romo, Palmer 2-4 (1) and Kendall; Siebert 7-7, Garman (8), Folkers (9 and Simmons. Home run: St. Louis — Smith (16th).

AMERICAN LEAGUE

Eastern Division	W	L	Pct.	GBL
Boston	64	52	.552	—
Cleveland	58	54	.518	4
Baltimore	58	57	.504	5½
New York	56	59	.487	7½
Detroit	55	62	.470	9½
Milwaukee	55	62	.470	9½

Western Division	W	L	Pct.	GBL
Oakland	69	49	.585	—
Kansas City	61	54	.530	6½
Chicago	58	57	.504	9½
Texas	60	59	.504	9½
Minnesota	57	60	.487	11½
California	46	72	.390	23

New York 010 000 000 — 1 7 4
Oakland 000 003 30x — 6 7 0
Medich 13-11, Lyle (7) and Munson; Holtzman 13-13 and Haney.

Boston 020 000 010 — 3 9 0
California 000 000 000 — 0 4 0
Tiant 18-8 and Blackwell; Figueroa 2-4, Quintana (8), Sanders (8) and Rodriguez.

Chicago 000 002 000—2 7 3
Baltimore 430 001 00x—8 9 1
B. Johnson 4-1, Pitlock (2) and Downing; Palmer 4-8, Jackson (7) and Hendricks. Home run: Baltimore — Powell (8th).

Kansas City 210 000 201—6 7 0
Detroit 000 000 020—2 7 4
Fitzmorris 8-3, Mingori (8) and Healy; Coleman 10-10 and Lamont. Home run: Detroit — Sutherland (5th).

Milwaukee 000 001 040—5 9 1
Texas 000 000 001—1 12 1
Champion 7-2, Murphy (8) and Porter; J. Brown 9-9, Merritt (8), Foucault (8) and Sundberg.

City runners earn Jr. Olympic medals

EDMONTON — Victoria athletes earned medals Tuesday in the opening day's competition of the three-day Canadian Junior Olympics.

Bev Cox, a University of Victoria student and former Victoria High School track star, held off Rachelle Campbell of Guelph to win the women's 800-metre event. Both runners were timed in 2.10.1 minutes.

And Tom Griffin from Mt. Douglas High School also ran an outstanding race but finished third in the men's 800-metre event, behind winner Ed Takacs of Brantford and runner-up Peter Richardson of New Brunswick. Griffin's time of 1.52.9 minutes, 1.4 seconds behind that of Takacs, broke the B.C. juvenile native record by almost two seconds and equalled the open juvenile record for the province.

British Columbia's other two gold medals were won by Scott Neilson of New Westminster and Ken Wenman of Surrey.

Neilson threw the hammer 185 feet, seven-and-a-half inches and it was 35 feet, five inches farther than the best throw of runner-up Gregory Skidopoulos of Montreal. Don Tilley of Claremont High School was fifth with a toss of 138 feet, three inches.

Wenman captured the men's pole vault with a leap of 16 feet, three inches, six inches higher than runner-up Harold Heer of Vancouver.

Miss Cox ran a clever race, hanging back in fourth position for the first lap before beginning to move up slowly.

★ ★ ★

	Gold	Silver	Bronze
Ontario	7	5	2
British Columbia	3	2	5
Quebec	2	3	0
Saskatchewan	1	0	0
Nova Scotia	0	3	0
Manitoba	0	0	3
Alberta	0	0	3

She took the lead with about a lap remaining and then fought off a tremendous challenge by Miss Campbell.

In other events, Victoria's Tim Page finished fifth in the men's 100-metre final with a time of 10.9 seconds. Cole Doty of Mississauga, Ont., won the event in 10.7 seconds.

In the women's 100-metre final won by Sandra Curts of Toronto in 11.8 seconds, Kathy Weich of Victoria finished eighth in 12.3 seconds.

Two athletes from Nanaimo also competed in first-day events.

In the shot put, Joanne Calverly was eighth with a throw of 35 feet, six-and-a-half inches.

And in the pentathlon, Laurie Budd is seventh out of nine competitors.

Ontario leads the medal standings with seven golds, five silvers and two bronze. B.C. is next with three golds, two silvers and five bronze.

Hygrades qualify

Rene Zarelli drove in three runs with a single and a double to lead Hygrade Radio to a 6-3 victory over Stockers North Americans at Bullen Park, Tuesday.

Hygrade wins the best-of-three final, 2-0, and qualifies for the B.C. junior women's championship to be held this weekend at Moody Park in New Westminster.

In senior "C" semi-finals, Ingraham Hotel defeated MacDonald Furniture, 14-8, to win the best-of-three series in straight games, while Combos evened the other series at 1-1 by blanking CAV Electronics, 4-0. Darlene Marshall pitched the win for Combos and Linda Birtwhistle hit a home run.

Deciding game is today at Hyacinth Park.

Shamrocks end season tonight

While tonight's Western Lacrosse Association game at Memorial Arena between Coquitlam Adanacs and Victoria Shamrocks has no bearing on standings, there will be considerable interest in some individual players.

For the Shamrocks, out of contention for the playoffs, it will be awards night.

For the Adanacs, who are also finishing their regular schedule tonight, it will be a case of helping Dave Durante nail down the scoring championship.

Durante has 46 goals and 62 assists for 108 points and leads runner-up Paul Parnell of New Westminster Salmonbellies by 10 points. Parnell also has one game remaining before the playoffs.

Shamrock's Ron MacNeil leads all scorers with 52 goals — six more than Durante — and is third in the scoring race with 93 points.

Captain Ivan Thompson of the Shamrocks is fourth with 33 goals and 55 assists for 88 points.

Presentations will take place between periods of the game, slated to start at 8.

Players with more than 50 points:

	PIM	G	A	Pts.
Dave Durante, Coq.	32	46	62	108
Paul Parnell, New West.	4	39	59	98
Ron MacNeil, Vict.	26	52	41	93
Ivan Thompson, Vict.	21	33	55	88
Wayne Goss, New West.	24	34	51	85
Jim Aitchison, Coq.	41	41	42	83
Jim Grady, New West.	2	40	41	81
John Allen, Coq.	8	38	42	80
Al Lewthwaite, New West.	79	25	55	80
Bob Salt, Van.	20	36	41	77
Jim Rickbeil, Coq.	42	30	43	73
Nick Delmonico, Van.	14	42	27	69
Bill Rawson, Van.	21	20	49	69
Milt MacNeil, Vict.	11	34	31	65
Ross McDonald, Van.	11	28	29	57
Ranjit Dillon, Vict.	6	19	38	57
Gord Frederickson, Van.	13	24	30	54

The Original Knight
SOLUNAR TABLES
When To Fish Or Hunt

According to the Solunar Tables caiculated for this area, the best times for hunting and fishing for the next 48 hours will be as follows (Times shown are Pacific Daylight Times):

	Minor	Major	Minor	Major
	A.M.		P.M.	
TODAY	2:00	8:45	2:30	9:15
TOMORROW	2:55	9:40	3:30	10:10

Major periods, lasting 1½ to 2 hours, dark type.
Minor periods, shorter in duration, light type.

W.L.A. LACROSSE
WED., 8 P.M.
MEMORIAL ARENA
VICTORIA SHAMROCKS
vs.
COQUITLAM

WRESTLING ARENA
Thurs., Aug. 15, 8:00 p.m.
PACIFIC COAST TITLE
DAN KROFFET
(Challenger)
vs.
MR. X
(Champion)
4-Man Tag Team
THE BRUTE & WEBSTER vs. BRIDGES & JOHNSON
PESEK vs. REMUS
Seki vs. Madril
Kirk vs. Froelich
Tickets and res. at ARENA BOX OFFICE, 384-1522: $2.50, $3.00, $3.50; Under 12, $1.50 Rush.

SOCCER
PRACTICE and TRYOUTS
TOPAZ PARK
6:30 - 9:00 p.m., Tues. and Thurs.
London Boxing and Athletic Club
All Interested Are Welcome

Smith scoots to feature win

Roy Smith of Victoria ended a 70-lap chase on the 96th circuit and captured the third race of the fifth annual International Drivers Challenge series for super modifieds and caged sprints Tuesday night.

Racing before 2314 home fans at Western Speedway, Smith got the break he needed on the backstretch and scooted past Don McLeod of Tacoma and held on for a half-length victory.

The win boosted Smith's lead in the six-race series — which continues tonight at Western — and gives the Victoria driver a healthy start towards the $1,000 championship point fund payoff for first place.

Smith had finished second to McLeod in the "A" trophy dash and looked as if he was going to be runner-up in the 100-lap feature.

McLeod grabbed the lead on the 24th lap from pole-sitter Fred Ede, Jr., of Fresno but had Smith tailing him from that point.

Smith came close to getting by the Washington driver on numerous occasions but each time, McLeod was able to keep the inside track and maintain his lead.

On the 35th lap, McLeod tangled with Ede, sending the Californian into a spin which also took out J. P. Stanley of Washington. Both Ede and Stanley were knocked out of the race.

The break finally came on the 96th lap when McLeod was momentarily boxed in on the backstretch and Smith took to the outside and moved past him.

Bill Deschamps, second to Smith in the points race entering Tuesday's events, ended up seventh in the main event and lost ground to the leader. Gary Patterson of Carson City, Nev., third in the standings, was fourth while Nanaimo's Ray Pottinger, in fourth position until Tuesday, had engine problems and didn't make the 18-car starting field in the main event. He slipped to eighth place in the drivers standings.

Tonight's time trials get under way at 6:30 with racing scheduled to start at 8.

The series then moves to Skagit Speedway in Mt. Vernon on Friday and ends Saturday at Spanaway Speedway in Tacoma.

Results:

"B" trophy dash — 1. Bill Clarkson, Orangevale, Calif.; 2. Rick Horton, Concord, Calif.; 3. Buddy Boyd, Calgary; 4. Art Boulianne, Quesnel.

"A" trophy dash — 1. Don McLeod, Tacoma; 2. Roy Smith, Victoria; 3. Jerry Sneva, Spokane; 4. Ralph Monhay, Surrey.

"B" main event — 1. Rick Horton; 2. Art Boulianne; 3. Buddy Boyd; 4. Bob Harris, Caldwell, Idaho; 5. Cecil Walker, Pullman, Wash.

"A" main event — 1. Roy Smith; 2. Don McLeod; 3. Jerry Sneva; 4. Gary Patterson, Carson City, Nev.; 5. Bob Cochrance, Seattle.

TOP 10 DRIVERS

1. Roy Smith, Victoria	364
2. Bill Deschamps, Lakeport, Calif.	318
3. Don McLeod, Tacoma	293
4. Gary Patterson, Carson City, Nev.	286
5. Jerry Sneva, Spokane	263
6. Bob Cochran, Seattle	248
7. Rick Horton, Concord, Calif.	210
8. Ray Pottinger, Nanaimo	202
9. Vern Church, Seattle	200
10. Earl Kelly, San Jose, Calif.	188

Roy Smith
. . . wins feature

Team Canada-Russia series in jeopardy

Roberts

OTTAWA (CP) — Lou Lefaive, the man responsible for getting this year's Canada-Russia hockey series on the road, said Tuesday he is sure the series will go ahead dispite a dispute between owners of the World Hockey Association and the league's players' association.

Ron Roberts, executive director of the WHA Players' Association, said in Toronto the series could be cancelled because the players have been denied a voice on the Team Canada 74 steering committee.

But Lafaive, chairman of the international committee of Hockey Canada, said: "I don't think it's nearly as serious as that."

He said a meeting of the steering committee will be called within a couple of days and he is confident the differences can be worked out.

"I'm sure this series is too important to the players and the owners not to work it out. I'm sure we will within the next couple of days."

Lefaive said that as plans for this fall's series were being worked, the two WHA representatives on the steering committee—Ben Hatskin, president of Winnipeg Jets, and John Bassett Jr., owner of Toronto Toros — were asked to keep the player's association "in the picture."

"We were led to believe all along that the owners and the players' association had worked this out for themselves."

And, he said, in the absence of any indication to the contrary from the players' association, "we had no reason to believe" it was not worked out.

But he said he received a telephone call from Roberts last Sunday saying he wanted to be on the steering committee. The owners said they never agreed to having Roberts on it.

Speaking for himself and Douglas Fisher, the other Hockey Canada representative on the committee, Lefaive said: "We think he should be on."

But Hatskin, he said, rejected the idea.

"We were left in the position that if we bring Ron Roberts on, we lose the owners, and if we keep the owners on then the players' association threatens to withdraw. It's a dilemma there's no answer to."

Lefaive said the players and owners have been asked "to sit down and work this thing out." If they can't, the four other members of the steering committee, which also includes Jack Devine and Gordon Jukes of the Canadian Amateur Hockey Association, will try to mediate.

"What we don't know at this stage is whether the players will support Ron Roberts," Lefaive added.

He recalled that all the Team Canada players except the Howe brothers appeared at a news conference July 31 and indicated they were "overjoyed" to be on the team and planned to play in the series. Mark and Martie Howe had previous engagements.

"I think there's a certain amount of sabre-rattling going on here in that the owners are trying to challenge the strength of the players' association and the players are trying to show their strength," Lafaive said.

But if the dispute was a test of strength between the owners and the players, "they have to fight it out among themselves."

Lefaive said his main disappointment is the "11th-hour nature" of the dispute. It came at a bad time, with all contracts for the series already signed and arrangements made for the series to go ahead.

Riders overpower Als

OTTAWA — A standout defence and the accurate boot of Gerry Organ carried Ottawa Rough Riders to a Canadian Football League upset, Tuesday, at Lansdowne Park.

Riders overpowered the Montreal Alouettes, 27-14, before a sellout crowd and a national television audience and moved to within two points of the front-running Als in the Eastern Conference.

It was the first loss in four games for the Alouettes and left B.C. Lions as the only undefeated team in the CFL.

The Riders controlled the game throughout, displaying a hardrock defence that stifled Montreal-quarterback Jimmy Jones and superstar Johnny Rodgers.

Rodgers ran for 53 yards on eight carries but managed only 12 yards through passes.

And when the Montreal defenders managed to stop Ottawa, Organ stepped in to boot four field goals, including shots of 52 and 50 yards, and added a single point on a wide field goal try.

The slender kicker also converted a pair of first-half touchdowns by end Rhome Nixon, who combined with quarterback Jerry Keeling on plays which covered 61 and 47 yards.

Montreal-kicker Don Sweet

Tonight's game between the B.C. Lions and Calgary Stampeders will be telecast on channel 8 and broadcast on radio stations CKNW (980) and C-FAX (1070) starting at 7 o'clock.

accounted for eight points on two field goals, one from 52 yards, a conversion and a single point from a missed field goal.

Steve Ferrughelli scored the only Montreal touchdown, capping a third-quarter scoring drive by diving over from the one-yard line.

The only sour note of the win was an injury to Rider quarterback Rick Cassata. Late in the second quarter, Cassata, deep in the Rider end, faked a handoff and attempted to split the Montreal line. He was hit simultaneously by four Montreal players and fell to the ground, helmet ripped from his head. He was helped from the field by fellow players and quickly led to the Rider dressing room. He did not return in the second half. Club officials said he may have suffered a slight concussion, but he is expected to be ready to play again before the Riders next game.

Montreal defensive back Ron Perowne was knocked out in the fourth quarter and had to be carried from the field on a stretcher. Montreal coach Marv Levy said after the game that Perowne was not injured, although shaken up.

Both teams were unable to generate extensive yardage during the game. Montreal picked up 22 first downs with a total net offence of 277 yards while Ottawa, with only 13 first downs, had a net offence of 351 yards.

Keeling completed six of 15 passes for 236 yards while Cassata, during his brief second-quarter appearance, was good on one of three passes for 21 yards.

Jones had a more accurate night, completing 21 of 32 passes for 167 yards. But many of the passes came late in the game when Ottawa was willing to give up the short gain to protect against the long throw.

Nixon was again the top Rider receiver, picking off three throws for an amazing 168 yards.

Montreal's leading receiver was flanker Brian Baima who amassed 64 yards on five receptions.

★ ★ ★

MONTREAL 14, OTTAWA 27

First quarter

1. Ottawa, single, Organ, from 10 yards, 1:53;
2. Ottawa, touchdown, Nixon, 61-yard pass play from Keeling, Organ convert, 9:39;

Second quarter

3. Montreal, field goal, Sweet, from 52 yards, 1:36;
4. Ottawa, touchdown, Nixon, 47-yard pass play from Keeling, Organ convert, 3:44;
5. Ottawa, field goal, Organ, from 52 yards, 9:48;
6. Ottawa, field goal, Organ, from 39 yards, 12:30;
7. Montreal, field goal, Sweet, from 28 yards, 15:00;

Third quarter

8. Montreal, touchdown, Ferrughelli, on one-yard run, Sweet convert, 8:42;
9. Ottawa, field goal, Organ, from 50 yards, 11:05;

Fourth quarter

10. Ottawa, field goal, Organ, from 23 yards, 0:21;
11. Montreal, single, Sweet, from 39 yards, 3:41;

Score by periods:

Montreal	0	6	7	1	— 14
Ottawa	8	13	3	3	— 27

Attendance: 24,649.

OTT.		MTL
13	First downs	22
102	Yards rushing	138
257	Yards passing	167
351	Net offence	277
7/18	Passes made/tried	21/33
3/45	Interceptions/ave.	1/23
9/40	Punts/average	9/43
1/1	Fumbles/lost	1/1
7/85	Penalties/yards	7/70

Net offence is yards passing plus yards rushing, minus team losses.

WESTERN CONFERENCE

	P	W	L	F	A	Pts
B.C. LIONS	3	3	0	78	48	6
Edmonton	3	2	1	74	37	4
Saskatchewan	3	2	1	55	72	4
Winnipeg	2	0	2	28	55	0
Calgary	3	0	3	44	67	0

EASTERN CONFERENCE

	P	W	L	F	A	Pts
Montreal	4	3	1	96	81	6
Ottawa	4	2	2	77	78	4
Hamilton	3	1	2	66	72	2
Toronto	3	1	2	66	74	2

Next games: Tonight — B.C. LIONS at Calgary, Hamilton at Toronto.

Sport Today

FIELD HOCKEY

5:45 p.m. — Women's international match, Munich Sportsclub of Germany vs. Victoria Selects. Men's match follows at 6:50 p.m.

MOTOR SPORT

6:30 p.m. — Time trials, Special International Drivers Challenge series, Super-Modifieds, Western Speedway.

BASEBALL

6:30 p.m. — Senior Amateur League, fourth game best-of-five semi-final, Gorge Hotel vs. Greaves Movers, Lambrick Park.

SOFTBALL

6:30 p.m. — District senior "C" men's playdowns: Sooke Merchants vs. Royal Oak Sporting Goods, Central Park;

6:30 p.m. — District senior "C" women's playoff semi-finals (third games if necessary); Esquimalt Combos vs. CAV Electronics; MacDonalds Furniture vs. Ingraham Hotel, Hyacinth Park.

LACROSSE

8 p.m. — Western Association: Victoria Shamrocks vs. Coquitlam Adanacs, Memorial Arena.

Vancouver swimmer on record spree

OTTAWA — Jim Fowlie of Vancouver's Canadian Dolphins Swim Club turned in the most spectacular performances Tuesday in the four-day national swimming championships here.

Fowlie lowered the record for the 400-metre individual medley event twice, trimming almost five seconds off the old mark in the afternoon preliminary heat and clipping another second-and-a-half off in the final.

His time in the preliminary was 4:39.14 minutes and his final time was 4.37.65. The old mark was 4.44.01 minutes.

In another record-breaking performance, Pointe Claire Swim Club of Quebec beat a Canadian Dolphins team in the 800-metre women's freestyle relay and established a Canadian mark in the process. The Quebec team's time was 8.50.88 minutes, well under the previous record of 9.04.02 minutes.

Top individual performance by a Victoria competitor was by Victoria Olympians' Greg Stone, who was eighth in the preliminaries and eighth in the final of the 100-metre breaststroke event with a personal-best time of 1.10.4 minutes.

Vic "O's" boys team, consisting of Paul, Jeune, Rob Grundison, Bill Mollard and Ken McDonald, was seventh in the 800-metre freestyle relay and the club's girls squad, which included Carolyn and Cathy Rushcall, Judy Thompson and Margaret Meyers, was 11th in the 800-metre freestyle relay.

The championships continue today and are scheduled to finish Thursday.

Victoria seniors post victories

Four Victorians advanced to today's quarter-final round of the 52nd annual Seniors Northwest Golf Association tournament at Victoria Golf Club but the medalist was sidelined Tuesday.

Dr. Herb Griswold of Portland downed medalist Ken Newbury of Vancouver, 5 and 4, in the opening round of the Grand Championship flight. Newbury earned medal honors Monday with a one-over-par 71 at the Oak Bay course.

Dr. George Bigelow, a former Canadian seniors champion, Bill Thompson, Lou Williams and Dick Stokes were the Victoria first-round winners.

Results:

Dr. Herb Griswold, Portland, defeated Ken Newbury, Vancouver, 5 and 4, and will meet Dr. Ole Jensen, Seattle, who defeated Gordon Millin, Victoria, 1 up.

Stewart Cooper, Vancouver, defeated Jack Richardson, Kelowna, 4 and 3, and will meet Harold Weston, Portland, who defeated Stewart Ballinger, Seattle, 6 and 5.

Bill Thompson, Victoria, defeated Jack Peters, Victoria, 6 and 5, and will meet Dr. George Bigelow, Victoria, who defeated Curly LeClercq, Portland, 3 and 2.

Lou Williams, Victoria, defeated Robert Dwyer, Portland, 3 and 2, and will meet Dick Stokes, Victoria, who defeated Charles Evans, Seattle, 4 and 2.

Hill helps

TORONTO (CP(— Ron Hill's third goal of the game, with 25 seconds remaining, capped a seven-goal comeback to give the Toronto Tomahawks a 17-16 victory over the Maryland Arrows in a National Lacrosse League game before 561 fans Tuesday night.

END OF '74 PRODUCTION
CLEARANCE
1974 REINELLS
WORLD OF PLEASURE

ANOTHER INDIVIDUAL SERVICE FOR YOU!
GARMENT RENTAL DIVISION
• Coveralls • Shop Coats
• Counter Coats • Smocks
• Executive Co-ordinates
Individual dry cleaners
Fort at Oak Bay Junction
382-9141

ANGLERS ANCHORAGE MARINA
Brentwood Bay
Foot of Marchants Road
Under New Management
NEW FIBREGLASS BOAT RENTALS
Bait, Fishing Tackle for Sale and Rent
PHONE TODAY FOR RES.
652-3531

Award winning service means more than just service for your VOLVO at
McCALLUM MOTORS
1101 Yates St. D6822 382-6122

TUESDAY, AUGUST 13
WEDNESDAY, AUG. 14
5th Annual
SUPER MODIFIED
Caged Sprint Car
INTERNATIONAL DRIVERS CHALLENGE
"BOTH NIGHTS"
GATES OPEN: 5:30 P.M.
TIME TRIALS: 6:30 P.M.
RACING: 8:00 P.M.
ADULTS $4.00
STUDENTS $3.00
CHILDREN (6-12) $1.00
OPEN COMPETITION
6-Race Series

BILL DESCHAMPS
Lakeport, Calif.
1972 I.D.C. Champ
$23,850
TOTAL PURSE
50 LAP
"B" MAIN EVENT

JERRY McLEES
Seattle, Wash.
1973 I.D.C. Champ
100 LAP "A" MAIN
Open Competition
SUPER MODIFIEDS
CAGED SPRINTS

ROY SMITH
Victoria, B.C.
Daffodil Special
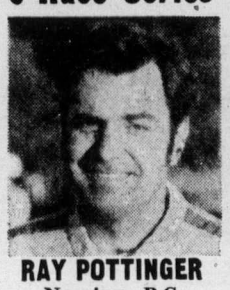
RAY POTTINGER
Nanaimo, B.C.
Island Pacific Special
RAIN DATE: THURSDAY AUG. 15th
WESTERN SPEEDWAY

VICTORIA TIRE
SPORTS WHEEL AND TIRE HEADQUARTERS.
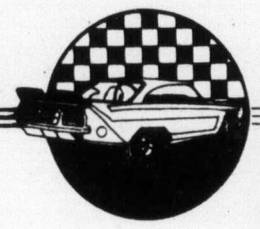
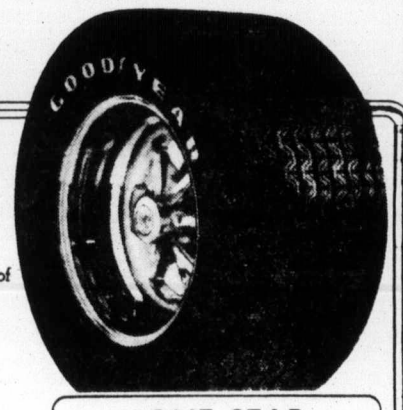
Every Go Centre carries six lines of custom wheels plus the tires to go with them such as Goodyear's widest street tire the Rally GT—the tire that puts up to 11½" of rubber on the line.
The Rally GT and the ET Diamond Spoke Wheel — put them together and you've got one tough looking machine.
See the experts at Goodyear for tires and wheels for your car.
RALLY GT 60 SERIES
The street tire that's 10" wide, built rugged with a wet track tread pattern.

Dimensions	Tire Price	Dimensions	Tire Price
A60-13	$42.95	L60-14	$73.50
D60-13	54.50	F60-15	60.95
F60-14	60.95	G60-15	49.95
G60-14	49.95	L60-15	60.95

LONE STAR
Machine-Slotted MAGS
$39.95 each

• For 13x5.5 size
• For 14x7.0 size
• Includes Lugs, centre caps.
50 SERIES TIRES NOW IN STOCK
DELUXE ALL WEATHER BELTED WHITEWALLS
Here's a real bargain ...with the same fiberglass belts used in famous Polyglas tires!

29.85
F78-14 WHITEWALL
LOW PRICES ON OTHER SIZES, TOO!
• Fiberglass belts keep tread firm on road for longer tire mileage
• Nylon cord body plies for extra strength
• Tread designed to give added traction and safety
VICTORIA TIRE
610 HERALD ST. AT GOVERNMENT
LOTS OF FREE PARKING 382-6184
GOODYEAR

Charges fly as puck violence study released

OTTAWA (CP) — With concern growing over violence in hockey, the Coaching Association of Canada conducted a survey of coaches from several hockey levels and received some startling observations.

"What we learned was that Easterners didn't think there was much of a problem with increasing violence," the association said in its monthly publication, The Bulletin.

"Western coaches did think that violence was on the increase and placed part of the blame on the Ontario Hockey Association and the Quebec junior leagues.

"University coaches blame the junior operators all across the country. And most of the coaches felt the press was largely responsible for helping fuel the fires."

The question of violence in amateur hockey came to a head earlier this year in Ontario when the provincial government began an investigation into the problem.

The investigation followed the withdrawal of Bramalea Blues from the OHA Junior B championship series with Hamilton and the subsequent suspension of the team and its officials. Bramalea pulled out of the series because of alleged violence.

The investigation includes a case where a 17-year-old hockey player was convicted of manslaughter in a fight with another player after a game.

In announcing the investigation, Rene Brunelle, minister of community and social services, said: "It is essential that the young people of this province can participate in sporting activities without fear of injury, either from opposing players or the fans."

The provincial government's action drew cautionary criticism from many corners of the hockey scene.

Gordon Juckes, executive director of the Canadian Amateur Hockey Association, said governments have a responsibility to the public.

"If the public feels that violence in hockey is too much, the legislature has the obligation to investigate . . . but they have to be careful not to take control out of the hands of people who run sports," he said.

"I don't think hockey is any more violent than it always has been."

Some of the coaches interviewed said fighting is a part of hockey.

George Armstrong, a former National Hockey League player and coach of the OHA Toronto Marlboros, said: "I'm not going to stop them. I'm not going to take that out of them."

John Chapman, coach of Crow's Nest Pass Red Devils of the Alberta Junior A League, said: "I wouldn't send someone out to get another player but sometimes fights are a necessity."

Other coaches blamed external causes for increased violence. Harry Barrett, coach of a Swift Current, Sask., midget team, said: "It's unfortunate but television has decided to give equal time to fighters and goal-scorers. It has started to affect the thinking of many young players."

Bob Hindmarsh, coach of the University of British Columbia Thunderbirds, said: "Junior club managements are totally to blame for the amount of violence in amateur hockey. We control college hockey and keep it clean because we want to. It is about time we established what is good for the sport. Fighting isn't."

Scotty Munro, coach of Calgary Centennials of the Western Canada League, said: "I believe we're in show business, but I'm against any sort of violence. The press has tremendous power. It is up to them to turn the game around.

"Hockey has become increasingly violent since the Second World War. At that time the NHL was desperate for players who could entertain. All the players with skill were overseas and the 'roughnecks moved in."

Juckes summed up the problem, saying, "Time and time again we've said that the game is no better than it (coaching) is on the community level."

Davis Cup victim of racial boycott

LONDON (AP) — Tennis officials said Tuesday that South Africa, cold-shouldered by many opponents because of its racial policies, is within sight of winning the Davis Cup by default.

Italy has refused to play its inter-zone final in South Africa as demanded by the draw.

The other inter-zone finalists are the Soviet Union and India. The Russians have said they will not play against South Africa anywhere and Indian officials said a match against South Africa would be "very difficult."

Basil Reay, secretary of the Davis Cup, said after a weekend of talks with Italian officials that no progress had been made.

The Italians said they would not go to South Africa. The South Africans refused to switch the match to Rome.

Tennis sources said the Davis Cup committee cannot find a loophole in the rules that would permit the match to be played in a neutral country.

The match has to be played by Sept. 22.

Asked what would happen if all three opponents refused to play South Africa, Reay said:

"That is the 64,000-dollar question, the biggest question of all. "All I can say at this stage is that to have a default in the final would be a great tragedy."

Pakistan rescued

LONDON (Reuter) — Pakistan, which received cruel treatment from the weather on the first four days, was rescued by it Tuesday when rain washed out the last day of the second cricket test against England at Lords.

Just as the first test had been, the match was abandoned as a draw and the outcome of the series now rests on the third and final test which starts at The Oval on Aug. 22.

Nastase first-round loser

TORONTO (CP) — Bill Brown of Omaha, Neb., upset third-seeded Ilie Nastase of Romania 6-1, 6-1 Tuesday night in the $130,000 Canadian Open tennis tournament.

Nastase, who won this event in 1972, said that he was tired after playing a late doubles final Monday night at Indianapolis, Ind.

Brown lost 5-7, 6-4, 7-5 to nastase in their only previous encounter four years ago.

Nastase was flat from the opening serve and missed consistently with his overhead smashes and volleys.

"I wasn't exactly thrilled . . ." Brown, a 29-year-old graduate of Notre Dame, said of his victory.

"When someone plays very badly it may appear that the other person is playing very well. I thought I played better against him when I lost then today when I won."

Brown is ranked 44th in the United States and lost in the first round when he last appeared in the Canadian Open in 1969.

Two other seeded men were involved in mild upsets.

Juan Gisbert of Spain ousted Francois Jauffret, France's No. 1 player who is making his first North American tour, 7-5, 7-5.

Jauffret, 32, who has won his country's national title five times, was the tournament's 10th seed.

Jurgen Fassbender of West Germany, the 13th seed, was dumped by Czechoslovakian Fran Pala 2-6, 6-1, 6-2.

Other seeded men who saw action, recorded victories.

Fourth-seeded Bjorn Borg of Sweden got a workout as he eliminated Tony Bardsley of Vancouver 6-3, 6-1; fifth-seeded Manuel Orantes of Spain bested Norman Holmes of the U.S. 6-1, 6-2; sixth-seeded Guillermo Vilas of Argentina sidelined Patricio Cornejo of Chile 6-3, 7-5; eighth-seeded Jaime Fillol of Chile downed Torben Ulrich of Denmark 2-6, 6-1, 6-0; 11th-seeded Harold Solomon beat fellow American Billy Higgins 6-1, 6-3; 12th-seeded Onny Parun of New Zealand sidelined Peter Fleming of the U.S. 6-4, 6-2; Hans Pohman of West Germany, the 14th seed, downed Dale Power of Toronto 6-2, 6-4, and American Jeff Borowiak, the 15th seed, eliminated Peter Doerner of Australia 6-2, 6-3.

In women's play, the Evert sisters Chris, 19, and Jeanne, 16, won their Canadian debuts.

Chris, the top seed, had little trouble with Maria Nasuelli of Italy in a 6-1, 6-2 victory while Jeanne, the third seed, won 6-3, 6-1 over fellow American Patti Hogan.

Chris will play Gail Chanfreau of France in the second round. The American won her country's clay court title at Indianapolis on Sunday with a 6-0, 6-0 victory over Miss Chanfreau.

Jeanne will face Susan Stone of Vancouver.

Trevino moves up

WASHINGTON (AP) — Lee Trevino moved to third from sixth on professional golf's money winning list with his victory in last week's PGA championship.

He now has $166,886 for the season, reported the PGA tournament players division. It was Trevino's first PGA title and his second victory of 1974.

Johnny Miller continued to lead with $205,567 while Hubert Green, who tied for third last week, is second with $171,406.

Top 10 changes for the week include Jack Nicklaus, who moved to fourth place from fifth with $148,682. Tom Watson moved to seventh from 10th after tying for 11th.

The top 10:

1. Johnny Miller $205,567; 2. Hubert Green $171,406; 3. Lee Trevino $166,886; 4. Jack Nicklaus $148,682; 5. Hale Irwin $142,012; 6. Jerry Heard $126,822; 7. Tom Watson $121,260; 8. Bobby Nichols $120,277; 9. Rod Curl $120,154; 10. Brian Allin $117,840.

Burrows booms homer

Walt Burrows' two-run homer Tuesday night at Lambrick Park lifted Greaves Movers to a 2-1 victory over Gorge Hotel.

The win gives Greaves a 2-1 lead in the Victoria Senior "A" Men's Baseball League best-of-five semi-final series which continues tonight.

Gorge took the lead in the top of the sixth inning when Russ Holmes and Mike Squire drew bases on balls off Terry Karpiuk, Dan Rogers reached base on an error and Bob Bowles forced in a run by drawing another base on balls.

In Greaves' half of the inning, Mark Perkins drew a base on balls off Bob Mabee. Burrows fouled off two bunt attempts before connecting on an 0-2 pitch.

Gorge Hotel	000 001 0—1	5 1
Greaves Movers	000 002 x—2	3 2

Bob Mabee and Dan Rogers; Terry Karpiuk and Dave Morgan. Home run: Greaves — Walt Burrows.

Exhibition Park racing entries

VANCOUVER — Entries for today's thoroughbred racing at Exhibition Park:

WEDNESDAY'S ENTRIES

FIRST RACE — Claiming, $1,750, for three-year-olds, six and one-half furlongs:
Bronze Serenade (Costa) 112
Proud Skipper (Chabara) 117
Northern Express (Salas 117
Darwin (Walker) 112
Winning Don (Combs) 117
Hustling Prince (R. Arnold) 117
Rough Draft (Dailey) 117
Isapio (LeBlanc) 117
Tivois Son (no rider) 112
Claydon Hill (Gibson) 117
Also eligible:
McLeod Breeze (Estapper) 117
Connie Sham (Walker) 112
Charlie George (Cuthbertson) 117
Successful Road (Bailey) 117

SECOND RACE — Claiming, $2,050, for two-year-olds, six furlongs:
Nothing But Gals (Chabara) 113
Rhondos Babe (J. Arnold) 113
Bayanihan Dancer (R. Arnold) 113
Swift Peggy (LeBlanc) 113
Hidden Lake (Estapper) 113
Candy Canuk (Smith) 113
Tall Squaw (Dailey) 113
Timeher (Wolski) 113
Madam Temeraire (Cuthertson) 115
Rehability (Salas) 115
Also eligible:
I'm a Hustler (J. Arnold) 113
Caranoma (Olguin) 113
Chinese Dinner (LeBlanc) 113
Minstrel Music (Smith) 113

THIRD RACE — Claiming, $2,150, for three-year-olds Canadian, six and one-half furlongs:
Nezila (Chabara) 120
Dazzling Dizie (Gibson) 112
Alder Lea (Wall) 117
Willow Waltz (Travers) 110
El Herb (Wolski) 120
Running Pool (Frazier) 120
Solar Switch (Walker) 115
Danskes Girl (Smith) 112
Potent Punch (no rider) 110
Pearl Award (Carter) 110
Also eligible:
Brushy Bottom (Travers) 115
Galloping Gertie (Cuthbertson) 115

FOURTH RACE — Claiming, $1,850, for three-year-olds and up, Canadian, one and one-sixteenth miles:
Pokka Lily (Travers) 108
Miss Shar Leak (Frazier 115
Alderissimo (Walker) 111
Irish Malt (Smith) 113
Paddy Jones (Cuthbertson) 118
Ballyrobert (Dailey) 118
Count Carmelo (no rider) 111
King of the Bushes (Sanchez) 116
Super Drive (J. Arnold) 118
Prince Double (Chabara) 118
Also eligible:
Rim Ram (Colangelo) 116

FIFTH RACE — Claiming, $2,950, for three-year-olds and up, six and one-half furlongs:
Good Power (Smith) 120
Bull Elk (Wall) 115
Royal Jeep (no rider) 112
Cape Dyer (Walker) 106
Ship Ashore (Travers) 113
Hard To Bet (LeBlanc) 117
Cockle Barry (Carter) 117

SIXTH RACE — Claiming, $2,400, for three-year-olds, six and one-half furlongs:
Quality Now (Olguin) 122
Cordova Jim (J. Arnold) 120
Regal Perch (LeBlanc) 117
Diddem Dan (Salas) 119
Scotch or Water (Travers) 112
Mr. Tom Thumb (Dailey) 122
Maralet (Colangelo) 112
Dos Arriba (Wolski) 122
King Crimson (Frazier) 124

SEVENTH RACE — Allowance, $3,300, for three-year-olds, six and one-half furlongs:
Petite Prize (Colangelo) 112
a-Antagonist (Frazier) 117
Solar Breez (Smith) 112
Pirate Charger (Salas) 117
Lady Latimer (Chabara) 112
Sinful Pat (Carter) 112
a-Monday Nile (Frazier) 117
Bendaway (Dailey) 117
Downes Road (Cuthbertson) 117
Dark Monkey (J. Arnold) 117
a—Entry.

EIGHTH RACE — West Vancouver Purse, $8,500, for two-year-olds, six and one-half furlongs:
Dancers Talent (Wolski) 115
Cammeray (Sanchez) 118
Sunny Valley (Smith) 120
Bonus Winner (Olguin) 118
Cascade Chief (Cuthbertson) 118
Saucey Native (J. Arnold) 118
Run Jay (Frazier) 120

NINTH RACE — Claiming, $2,700, for three-year-olds and up, one and one-eighth miles:
Hasty Pirate (Frazier) 117
Charles Dore (Dailey) 117
Oat Man (Sanchez) 118
Avon Fleet (Travers) 112
Treasure Mil (Combs) 114
Zircono (Carter) 111
Torrid Tracy (Wall) 120
Indian Painting (Cuthbertson) 117
Scottish Crystal (J. Arnold) 118
Rumrunner Babe (Wolnki) 106

P.S. COATS!!
500!
ONE OF THEM MUST BE YOURS!
55.00 to 150.00
Piccadilly Shoppe
1017 Government St.

HAVE WE GOT A CAR FOR YOU!
IT'S THE 710 at DATSUNLAND
THREE POINT... DATSUN
MOTORS LTD.
2620 Government 385-6737
(Motor Dealer Licence D6415)

happy birthday to us!
5th Anniversary Sale
OPEN 10 a.m. to 9 p.m. EVERY DAY INCL'D. SUNDAY
mandel
DOUGLAS opp. WOODWARD'S 382-8276

She sails from Victoria's front door right into Port Angeles.
Take the downtown to downtown route. You can catch the Princess Marguerite near the Empress Hotel, drive off at Port Angeles, and be on your way to Seattle. You can also forget about the uncertainty of getting your car on the ferry, because you can reserve car space ahead of time.
Leave Downtown Victoria 1:45 p.m.
Arrive Downtown Port Angeles 3:00 p.m.
Leave Downtown Port Angeles 3:45 p.m.
Arrive Downtown Victoria 5:00 p.m.
$3.25 Adult extended Special Day Return Fare (overnight)
$4.00 Adult daily Three-Day Return Excursion
For reservations and information 385-7771
CP Rail

MEN'S SEMI-ANNUAL SHOE SALE
HARTT
BALLY
GALE
SALAMANDER
GREAT DISCOUNTS NOW
OLD COUNTRY SHOES
635 Johnson St.
383-7012

British Columbia is more than just your Province. It's your home.

A land where waves pound down on long beaches.
A land of deep green forests filled with fish and game. And silence.
A land of mountains that disappear into the sea.
A land of clean cities and clear air.
A land of valleys full of friendly faces and warm handshakes. A land where fresh fruit ripens in warm fall sun.
A land of highways and backroads that beckon.

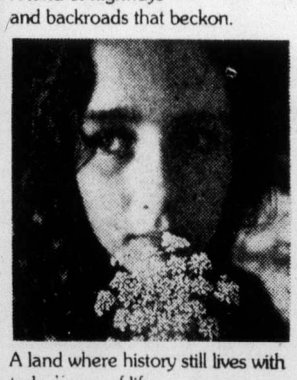

A land where history still lives with today's way of life.
A land that offers to those fortunate enough to live here, the qualities of life that tourists travel miles to experience.
In a world that's being civilized out of its senses, come back to yours this fall.
Take the time to look around you.
At a land to love. To be part of.
To be proud of.
Your land . . . British Columbia.
See it this Year.
For more travel information, visit any British Columbia Information Centre, or write: British Columbia Department of Travel Industry, 1019 Wharf Street, Victoria, B.C. V8W 2Z2
74-506-A

'Goodbye—we will die'

MOSCOW (UPI) — The blizzard howled for three days across the mountain and the eight Soviet women climbers, their tents and other survival equipment blown away, began to die one by one in the snow and cold.

Then on the last day came a radio message fro the survivors to the base camp below:

"Goodbye. We will die."

Christopher Wren, one of three Americans to scale the Lenin Peak in Central Asia, gave that account Tuesday of how all eight members of a Soviet women's team froze to death in their assault on the 23,405-foot mountain in the Soviet Pamirs last week.

The Tass news agancy confirmed the deaths and said an official inquiry commission ruled the deaths were unavoidable.

"At two in the morning (of Aug. 7) an unexpected storm of tremendous force destroyed their tents and swept away all their things, leaving the girls without warm clothes," Tass said.

The Lenin Peak, third highest mountain in the Soviet Union, is located in the Pamir range near the Chinese border. Teams from 10 countries, including the United States, set out in July to conquer it. Trouble struck the U.S. team July 24 when Jon Gary Ullin, one of the 19 climbers, died in a snowslide.

Wren, a Moscow-based correspondent of the New York Times, said the Soviet women reached the summit Aug. 5 and were preparing for the descent when the storm struck.

"They tried to ride it out on the summit on the 6th," he said. "Then on the 7th they contacted the base camp and said they had lost some people."

The final message came a few hours later.

Wren was 1,000 feet below. "We dug in when the storm struck," Wren said. "The women tried to dig in but couldn't do it."

On Aug. 8, he said, he and the other climbers resumed the ascent "still unaware of the tragedy above."

FAIRWAY

DISCOUNT HOUSE 272 GORGE ROAD W.

★★ GORGE SHOPPING CENTRE ★★

AUGUST GIGANTIC **DISCOUNT SALE**

PRICES EFFECTIVE **Wed., Thurs., Fri., Sat.** WEEKDAYS 9-9 SUNDAYS 10-7

August 14, 15, 16, 17

WE RESERVE THE RIGHT TO LIMIT QUANTITIES

CANADA GRADE A ROUND STEAK Full cut lb. 1.49

FRESH YOUNG TURKEYS Grade A lb. 75¢

READY TO SERVE HAMS Whole or Shank portion lb. 77¢

FIVE ROSES FLOUR With $10 ORDER OR OVER. LIMIT 1 — 22-LB. BONUS PACK 2.49

CARNATION COFFEE-MATE 16-OZ. LARGE JAR 95¢

WHOLE KERNEL CORN / CREAM STYLE CORN 12-oz. tins Sunblest 5 tins 1.00

CATELLI BRAND LONG SPAGHETTI / READY CUT MACARONI 2-lb. pkg. 59¢

CATTELLI DINNER 7¼-oz. pkg. 5 for 1.00

SQUIRREL PEANUT BUTTER 32-oz. large jar 1.19

KELLOG'S RAISIN BRAN 18-Oz. large pkg. ... 75¢

WAVELINE SPRING SALMON 7-oz. tin ..... 59¢

HEINZ BRAND KETCHUP 20-Oz. LARGE BOTTLE 59¢

DR. BALLARD DOG FOOD BURGERS 4 lbs. 8 Oz. pkg. ... 1.49

YORK BRAND STRAWBERRY JAM 48-oz. LARGE TIN 1.99

DISHWASHING LIQUID DETERGENT Cloverdale Brand 32-oz. king size ... 69¢

BANQUET FROZEN DINNERS assorted, each ..... 55¢

FACELLE ROYALE BATHROOM TISSUE 4-roll pack ..... 79¢

YORK BRAND MEAT PIES 3 for 1.00

FACELLE ROYALE TOWELS 2-roll pack, pkg. ..... 59¢

Fresh PEACHES or NECTARINES Mix or Match 3 lbs. 1.00

PACIFIC POWDER MILK 5-lb. BAG 2.79

LOCAL FARM FRESH CARROTS BEETS 2 bunch 29¢

YORK FRUIT Cocktail 3 14-Oz. tins 1.00

FRESH RIPE TOMATOES 2 lbs. 49¢

Travelling? Take along The latest tapes going special now at Eaton's each 5.99

8-track tapes. Country, soul, jazz, rock . . . going at super specials.

From MCA: The Sting Original Sound Track. Caribou, Elton John. 12 Greatest Hits, Neil Damond. Love is a Beautiful Thing, Mom and Dads. If You Love Me Let Me Know. Olivia N. John.

RCA: Greatest Hits, John Denver. Hard Labour, Three Dog Night. Diamond Dogs, David Bowie. Road Food. Guess Who. Gold Volume I, Elvis Presley.

Warner Bros.: Burn, Deep Purple. Maria Muldaur. Machine Head, Deep Purple, Sundown, Gordon Lightfoot. What Were Once Vices Are Now Habits, Doobie Bros.

Columbia: On Stage, Loggins and Messina. Visions, Paul Horn. Behind Closed Doors. Charlie Rich. Greatest Hits, Simon and Garfunkel. Spooky Lady's Sideshow, Kris Kristofferson.

Get value on asst'd 8-track tape cases

Sturdy vinylal cases keep your tapes handy — for home or travelling. Mixed sizes. Black, olive colors included. 7.99 - 16.95

EATON'S downtown

City reviews suite parking

Victoria should re-examine its rules for parking spaces provided by apartment houses and condominiums, council's land use planning and zoning committee decided Monday.

The decision followed a long, heated exchange after Mayor Peter Pollen moved to raise the established 130 per cent minimum parking requirement to 200 per cent for a condominium apartment at 1792 Rockland.

Pollen criticized the developer, Diamond Developments, for sticking to the minimum requirement and said cars would be "sprawled" all along Rockland Avenue.

His motion was defeated and the commitee recommended approval of the Diamond Developments plan.

Also recommended for approval were strata title applications for 1235 Johnson by E. and B. Kosowan and for 130 Dallas by Speed Developments.

City traffic engineer David Campbell said the requirement for 200 per cent parking "was not present" on the Rockland site. He explained that the 130 per cent figure provided 1.1 spaces for cars per suite plus 10 per cent for future growth and 10 per cent for visitors.

Ald. Mike Young pointed out that, by insisting on more parking space, it would mean cutting down on landscaping.

"You can't have your cake and eat it, too," Ald. Sam Bawlf told the mayor. "Pretty soon there won't be enough room for the building."

Pollen said Victoria has the lowest parking requirements of any city in North America. He said he is the one who gets complaints when streets are congested with parked cars.

Ald. Alf Hood criticized the "arbitrary" figure of 200 per cent in Pollen's motion. "How can we apply this against one particular developer?" he asked. "If we're not happy with our parking criteria, we should review them ... and not suddenly land on one developer. They come to the planning department and ask what the requirements are and then draw up their plans."

Ald. Percy Frampton said it would be unfair to make applicants change their plans after they had based them on information obtained from city hall.

The committee referred the issue to Campbell for a report.

U.S. Indians instigating trouble?

Attorney-General Alex Macdonald said Tuesday he will ask to see routine RCMP reports on a roadblock set up Sunday on the Bonaparte Indian reserve at Cache Creek.

But he said he will not seek any special report on police handling of the incident.

RCMP superintendent Gordon Dalton, officer in charge of the Kamloops subdivision which dealt with the roadblock, said charges will be laid if sufficient evidence can be gathered and adequate identification is made of persons responsible for any breach of the law.

He said RCMP did not back away from enforcing the law in the case, but tried to avoid injury while clearing the road.

The RCMP preferred to use persuasion rather than force in getting the Indians to end the roadblock, he said.

The blockade was set up on Highway 12 about 6 a.m. Sunday and was removed that afternoon. The Indians charged motorists $5 to pass.

Dalton said no guns were seized from any of the Indians. He said he did not know whether any American Indians were involved, although two cars with American licence plates were at the scene.

Len Marchand, the Indian MP for Kamloops-Cariboo, suggested in Ottawa Tuesday that outsiders have been responsible for such Indian disturbances in Canada.

Canadian Indians by and large do not condone such tactics, he said.

Marchand said the government realizes there are problems related to the financing Indian housing, the apparent cause of the Bonaparte incident, and is working to produce a new policy that will permit better use of housing money now available to reserves.

Canoe on boulevard not left by chance

There are times when the service is almost too good.

At about 2:20 p.m. Monday, H. G. Borris, 2411 Lincoln, reported to Victoria city police that a 15-foot green canoe was lying on the boulevard at the corner of Fort and Foul Bay.

The city yard was notified, picked up the canoe and took it to police headquarters.

At 3:05 p.m. a man telephoned city police and said he had left his canoe on the boulevard while his car was getting a lube job.

Owner and canoe were soon reunited.

Alberta may sell its new airline

Premier Barrett declined to comment Tuesday on the announcement by the Alberta government that it is prepared to resell Pacific Western Air lines.

"I'd have to see exactly what he (Premier Peter Lougheed of Alberta) had in mind before I made any comment," Barrett said when asked if British Columbia would consider purchasing the airline.

When Alberta purchased PWA on Aug. 1, Barrett said B.C. had given a cursory examination to the possibility of buying the company.

Don Getty, Alberta's minister for federal and interprovincial affairs, said the province would sell the recently-acquired airline if the sale would not endanger Alberta's position as "gateway to the north."

Barrett said he has talked to Lougheed about the purchase and he has already stated publicly he would cooperate with Alberta.

Sidney seeks 'beauty grants'

Sidney council decided Monday night to seek financial aid from federal and provincial governments to beautify its waterfront from Beacon Avenue north to Rothesay.

The decision came as a result of a letter from waterfront residents asking council to acquire the privately-owned waterlots and shoreline and designate it a wildlife park.

About two months ago council, after a puiblic hearing, rejected a developers' bid to build a 500-boat marina in the same area.

Ald. Chris Andersen told council he could imagine the reaction of the taxpayers if council had the "audacity" to spend about $250,000 of tax money on a wildlife refuge.

Ald. W. W. Gardner said if the marina had been approved the federal government would have built the breakwater for it with taxpayers' money.

Andersen agreed, said the cost would have been spread among 20,000,000 taxpayers, not 5,000 as it would be if the town took on the project by itself.

He said he couldn't see saddling ratepayers of Sidney with this kind of expense "to protect the waterview of a handful of citizens."

Standard helps doctors assess driving ability

VANCOUVER (CP) — The Canadian Medical Association has provided its members with a recently-published manual to assist physicians in determining the ability of patients to drive.

Titled Guide for Physicians in Determining Fitness to Drive a Motor Vehicle, it was the result of several years of research undertaken by the CMA committee on emergency services, Vancouver orthopedic surgeon Dr. G. Duncan McPherson said.

"There needed to be some standard where there was none previously available," McPherson, a member of the committee, said in an interview.

The manual places special emphasis on the older driver, vision and hearing requirements and drivers suffering from diseases of the heart or nervous system. It warns physicians of their responsibility and covers other areas, including psychiatric disorders, muscular disabilities and habitual alcoholic intoxication.

Insecticide kills eight

TORREON, Mexico (AP) — At least eight farm workers died and 150 are seriously ill from insecticide sprayed on the cotton crop in the northern state of Coahuila, the government announced.

Deluxe Hoover upright priced down and easy

109.88

2-speed Hoover deluxe has a lot to offer: head light, throw-away paper bags; zipper close for quick emptying; 4-position rug adjustment; 3-position handle plus the famous triple action cleaning. Easy-converting cleaning tools **at extra charge.**

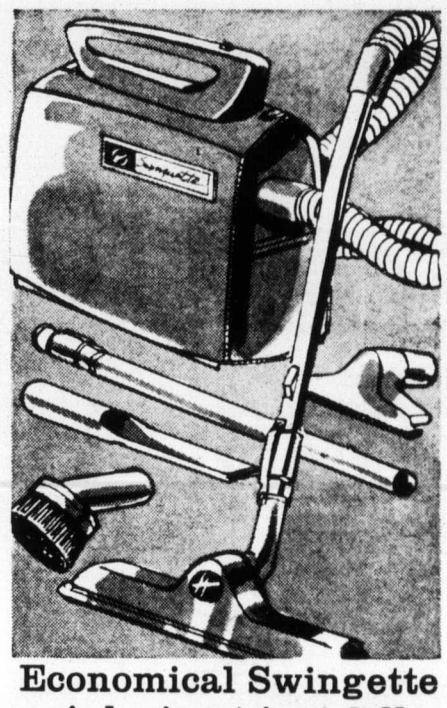

Economical Swingette weighs in at just 9-lbs.

54.88

Light and easy from Hoover — 840 watt motor gives powerful suction . . . Cloth bag you use over and over again — saves you money. Small enough to clean pets — and it's great for stairs or other hard-to-get areas. You can even use this vacuum for your car, it's so easy to carry anywhere.

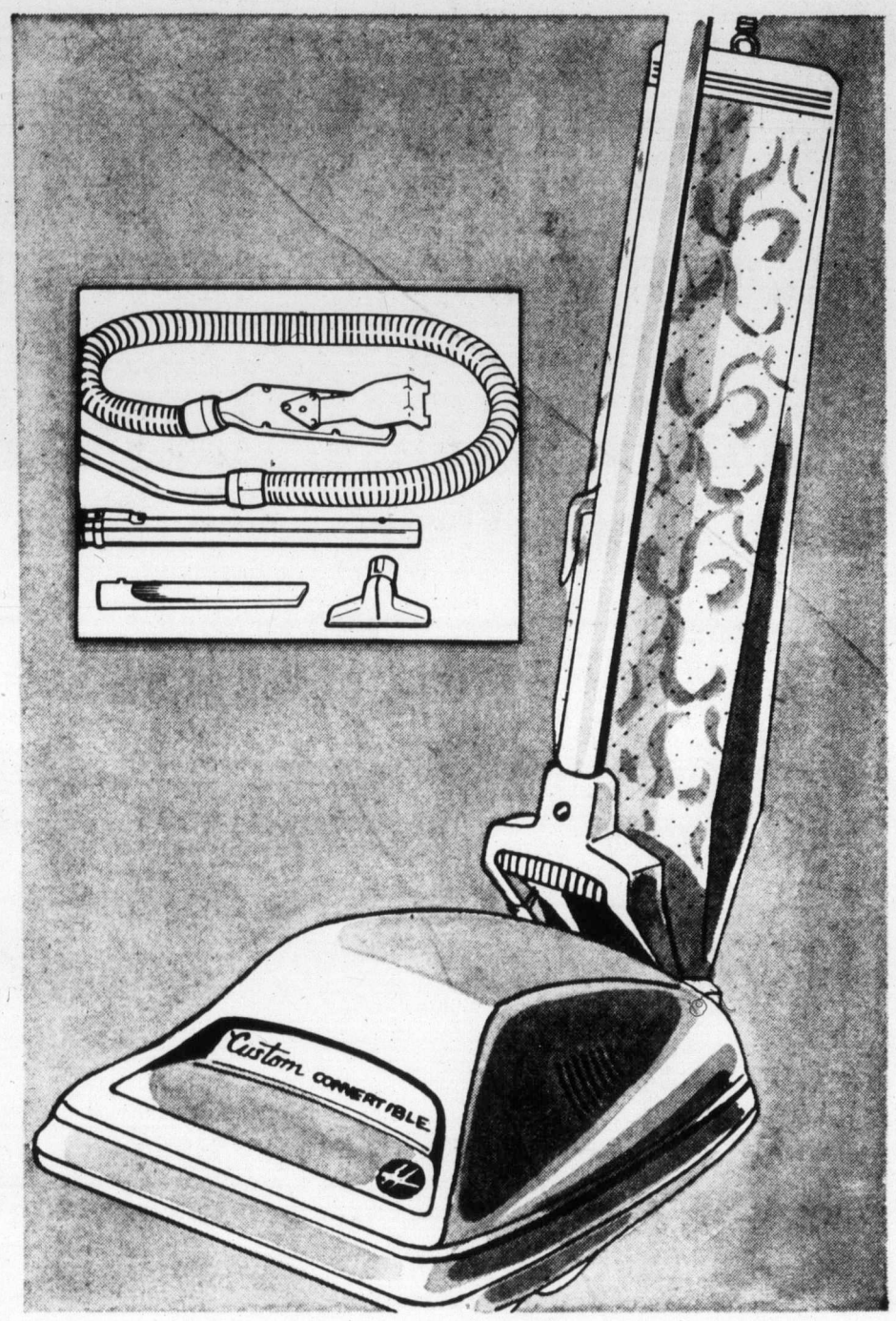

Powerful savings on convertible Hoover upright

We've made a special purchase and are set to pass the savings on to you with this little Hoover upright that features triple action cleaning. With new edge cleaning (right up to baseboards); 3-position handle; disposable paper bags, 4-position rug adjustment and furniture guard. **Plus optional cleaning tools at extra charge.**

86.88

Vacuums, Main Floor, Home Furnishings Building

Limited Time Offer—6 place settings of fine Rosenthal China at the price of 5 (place settings)

30 Pieces **190.00**

Yes, you can get 6 5-piece place settings of Rosenthal dinnerware at a very special price. The distinctive "Romance Secunda Gold" pattern has fine gold color moulding and each place setting consists of cup, saucer, bread and butter plate, salad plate and dinner plate. But, hurry . . . this special offered by the manufacturer for a limited time only.

Extra 5 piece settings **38.00**

China, Main Floor
Home Furnishings Building

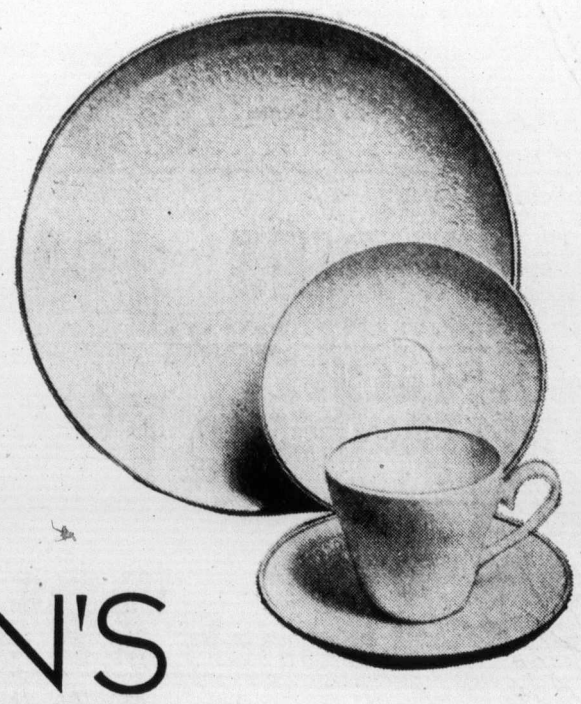

EATON'S downtown

Store Information 382-7141

Ornamented period house at 621 Seaforth

At 223 Robert is Victorian Picturesque

Preserve old houses

Help heritage fund, Victoria asks B.C.

By DON GAIN
Colonist Reporter

The city will ask the province for matching grants to set up a rotating fund to buy heritage buildings to ensure their preservation and then resell them.

The recommendation was made by the central area development and transportation planning committee Tuesday morning.

The committee considered a letter from Martin Segger, curator of Maltwood Museum, and, according to Ald. Sam Bawlf, "the most active architectural historian in the city."

Segger urged the formation of a City of Victoria heritage trust or foundation to buy and restore heritage buildings.

Such a foundation could purchase the two-acre Sea Cadet property on Robert Street along with four nearby heritage houses which could then be moved to that property.

Segger said the four houses — at 223 Robert, 614 and 621 Seaforth and 527 Esquimalt Road — represent the major styles which characterized Victoria's urban development during the '80s, '90s and early 1900s.

The house at 223 Robert is of a style known as Victorian Picturesque, Segger said, and is one of only about six left in the city.

Another house which Segger indicated was worth saving, at 230 Robert, designed by the architect Thomas Hooper, is in perfect condition.

The house at 614 Seaforth is classed as a 1900 classical cottage while the one at 527 Esquimalt is in Victorian Italianate style, which is fast disappearing from the city.

Ald. Mike Young asked Bawlf, chairman of the committee, if he wanted to establish "a Valhalla for old buildings, a happy hunting ground" in Victoria.

Bawlf replied that he would like to see a specific program for the preservation of such houses.

"I am not prepared to support a plan to buy houses," Young said. "I can see the justification for moving them under special circumstances but I can't see wasting money on transplanting them."

Young said he would like to see a vehicle for the purchase and resale of such houses on a revolving fund basis. "We could sell them for what we paid for them or maybe more."

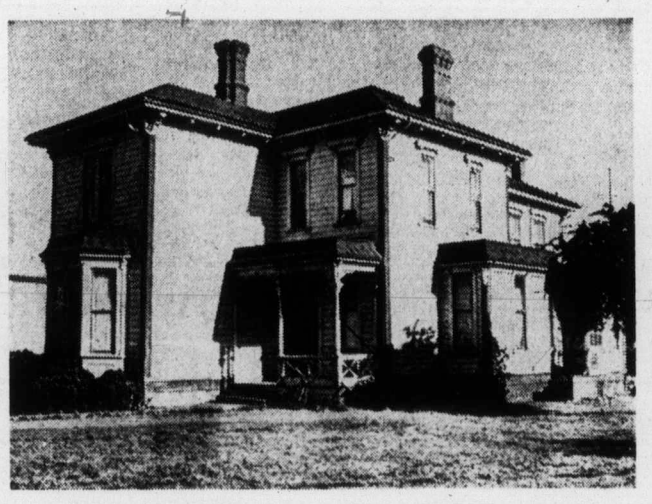

Victorian Italianate style at 527 Esquimalt

— Ellis Shipman photos

230 Robert: Worth saving, in perfect condition

Hope last resort for homeless mother

By STEPHEN BREWER
Colonist Reporter

For the last two weeks, Carol Buvyer and three children have lived in a tent pitched on a friend's front lawn.

Ms. Buvyer — a B.C. Ferries worker — isn't living there because she wants to.

She's living there because she has no other choice.

She moved from her home in Gordon Head on the first of the month because the rent had been raised to a level she could not afford. Combined with utility payments, she would have been paying more than half her gross monthly wages on a place to live.

The move wasn't a surprise one.

She knew she would be leaving a good two months before she packed her first suitcase.

As soon as she decided to move, she listed her name with Victoria's rental agencies, telling them she wanted a house, preferebly with a yard, for herself and her children.

It didn't take long for her to become disillusioned with that approach.

Today she'll accept just about anything which is fit to live in, and which she can afford.

"A house, a duplex, a townhouse, an apartment . . . I can't afford to be picky."

Carol said she wouldn't have moved from her Gordon Head townhouse, despite the prohibitively high rent, had she known the difficulty she was going to have finding a new home.

As Aug. 1 drew closer, the difficult became the impossible. Then, the day when "home" became a tent on her friend's lawn.

"We weren't going to come here originally," she said, "we were going to go into a campground.

"But even they were all full."

So she camped on a lawn, in defiance of a municipal bylaw and without the knowledge of her friend's landlord.

And she continued searching for the home which wasn't there.

She searched by grabbing a newspaper first thing each morning and phoning every rental unit listed.

She searched by making the rounds of the rental agencies.

She searched by telling everyone she knew how desperate she was — and is — for a place to live.

"It's not even a question of first come, first served any more.

"You go to a place and they put your name and phone number on a list with 20 other people and then they take their pick.

"And if you've got kids, it seems you're dead; it's like you've got the plague.

"I can understand people wanting the best tenants they can get . . .

"But, my God, just because you've got kids doesn't mean you're going to wreck the place."

She, of course, does have kids, three of them, ranging in age from 4 to 8.

Two of them will start school next month.

"I'm at a loss as to what to do. I can't send them to school from a tent, then make them pull up whatever roots they may have if I find a house later.

"I don't know what the answer is. I wish I did. I wish I knew what to do.

"I've phoned so many people, but they all say there's just nothing. Nothing to rent, nothing that can be done."

She doesn't have answers, only problems.

"It wouldn't be so bad if there was an end in sight, but there doesn't seem to be.

"It looks like it's going to get worse, if anything."

She's probably right.

Statistics show more and more people are moving to Victoria and fewer and fewer rental units are being built.

Plans?

It's not easy to plan from a tent.

"You just hope. That's all you can do: Hope."

Deposits in July 8 election

Seven Island losers out by $200 apiece

Almost half the candidates contesting the four Vancouver Island seats in the July 8 federal election lost their $200 deposit.

But seven of the 17 Island candidates had lots of company. Figures from the chief electoral office show 592 candidates across the country lost their deposits.

It all added up to a $118,400 windfall for the public treasury.

Candidates lost their $200 deposit when they failed to get half as many votes as the winner in their riding.

Big losers on the Island were the Communists. Members of that party and the single Marxist-Leninist candidate all lost their $200. Two New Democrats forfeited deposits as did the sole Social Credit candidate on the Island. All Liberal and Progressive Conservative candidates on the Island kept their deposits.

The New Democratic Party was the biggest loser nationally, with 175 of its 262 candidates losing a total of $35,000. The money, which goes into the consolidated revenue fund, is used for general government purposes.

Also losing their deposits nationally were 131 of the 152 Social Credit candidates, 82 of the 264 Progressive Conservatives, 34 of the 264 Liberals and 170 candidates listed as independent or without party affiliation.

Vandals slash 63 tires on 18 Hydro cars

Vandals slashed 63 tires on 18 cars in the B.C. Hydro parking lot at Amelia and Cormorant between 4:30 p.m. Monday and 7 a.m. Tuesday.

Hydro workers arriving Tuesday morning to take out company cars discovered the damage.

Each tire had a half-inch puncture. Loss was estimated by police at $1,500.

Comedy of Errors on show in Victoria

The Stratford Festival will visit Victoria early next year, performing Shakespeare's Two Gentlemen of Verona and The Comedy of Errors.

Robin Phillips, the festival's new artistic director, will direct both productions, which will tour western Canada in February and March.

The festival's tour — its first major Canadian tour since 1967 — will open Feb. 10 in Winnipeg where the productions will play in repertory for six days at the Playhouse Theatre. From there, the company will travel to Saskatoon, Regina, Edmonton, Calgary, Vancouver and Victoria.

Flying families here for 3 days

Members of a southern California family flying club touched down Tuesday afternoon at Pay Bay Airport for a three-day stay in the Capital Region.

Denver Day of Pasadena, whose wife is president and flight organizer of the Skylarks of southern California, said 90 people between five and 67 years in 30 different planes, took part in the fly-in to B.C. He said most planes were four-seaters.

Club members arrived in Vancouver in time for the Abbotsford International Air Show before flying Tuesday to Victoria.

Club members are expected to do most of their touring of Victoria on the ground. They leave Saturday for Expo 74 in Spokane and a final dinner Sunday in Sun Valley, Idaho.

First job on mall starts Labor Day

The first phase in the construction of the Government Street mall will be work on storm drains, sanitary sewers, water and gas mains, between Labor Day and Dec. 31, city manager Jim Bramley told city council in caucus Tuesday.

Two lanes, one north and one south, will be available for traffic and construction will be carried out one block at a time.

Construction on the second phase of the mall will be carried out, one block at a time, from Jan. 1 to May 31 next year. An effort will be made to leave at least one of four lanes open at all times. On completion there will be two lanes running north.

During construction of the Government Street mall, there will probably be no parking on Wharf and its use for traffic will depend on progress on Government, Bramley said.

In other business, council decided:

- To clean up the Warren house on the Warren Tug property and make a decision within 90 days, when the city takes possession, whether to preserve the house or tear it down.

- To draw up a job description for a housing officer to study the possible sites for housing development for churches, service clubs and groups like the Wilderness Park co-operative housing association which is considering building at Jackson and Summit.

- To take no action on a letter from Air West asking for support for a Victoria-Seattle flight in and out of the Inner Harbor.

No co-operation — Pollen

Tank farm delay 'sibling rivalry'

Mayor Peter Pollen said Tuesday that 23 acres of national defence department property on the west side of Esquimalt Harbor would make the best site for oil storage tanks now in the Inner Harbor but the Indian affairs department wants the land for a Fort Rodd Hill Park extension.

He scored "inter-department sibling rivalry in the federal government" for a possible delay in getting a decision and added that he hoped "community need" would demonstrate that a better use was for a tank farm.

Pollen said the site, on the north side of the access road to Fort Rodd Hill Park, is close to existing underground tanks of the national defence department.

The mayor said there has been no co-operation from the provincial government in solving the problem of moving the tanks away from the Inner Harbor where they are considered a fire hazard.

"We need this co-operation to get on with the redevelopment of the area for park, recreation, tourist and residential use," he said.

The Capital Region District's planning committee, of which Pollen is chairman, voted this week to "press on expeditiously" to get its site for the tank farm.

Its planners examined 11 sites in all and came up with three.

The defence department property is the first choice. The other two are property near Plumper Bay on the east side of Esquimalt Harbor and property on the west side of Burnside Road between the View Royal-Saanich boundary and Prospect Lake Road (this one would require 2.5 miles of pipe to the shore).

New stop for bus

Passengers on a B.C. Hydro bus found themselves getting off at a new stop Tuesday afternoon after their bus slid into a ditch.

None of the 10 people aboard the Carey bus was injured. The bus was making a turn in the Douglas and Haynes area when its rear wheels slipped into the ditch.

Island municipalities urged to unite

Politicians oppose CP bid

Premier Barrett declined to comment Tuesday on a proposal that B.C. Rail take over the E & N Railway in face of CP Rail's expected bid to end the service.

But Transport Minister Robert Strachan said the government will oppose CP's attempt to abandon Dayliner passenger service between Victoria and Courtenay.

And Victoria Mayor Peter Pollen also said he thinks his council will back him in opposing CP Rail's application because the line will be increasingly needed as a rapid transit corridor.

Pollen added that there is no need for federal subsidies for the line since the company made millions from land grants received originally to create the passenger service.

What is needed to block the CP bid, said Nanaimo Mayor Frank Ney, is a united opposition by Vancouver Isand municipalities.

CP Rail will apply within a few weeks for permission from the government to discontinue the rail service.

The service provides one daily return run from Victoria to Courtenay.

CP Rail claims it has lost money on the service since 1970, when it was ordered by the Canadian Transport Board to maintain the service after an attempt to get approval for discontinuation of the serivce.

Ney said one of the biggest problems with the service is that it does not provide convenient scheduling, particularly for upper Island residents.

"To make it more acceptable to the people of the Island, there should be three trips per day in each direction, morning, afternoon and evening.

"The Island Highway is getting more congested all the time and it will soon reach the saturation point. Maintenance of the Dayliner service would go a long way toward cutting down on highway traffic," he said.

"It makes much more sense to keep the trains running than to build bypass highways which will cost millions of dollars."

Ney urged all Island municipalities to attend public hearings on the application by the railway and to register the strongest opposition.

Dates for public hearings will be set by the board after the application is received.

Project audio-feedback

'Hard of hearing' probed

VANCOUVER (CP) — It is a shadowy world they inhabit — full of incomprehensible sounds that often do not interpret into anything like understandable speech.

Six inhabitants of this world, classified as "hard of hearing," rather than profoundly deaf have got together here in an effort to help others like themselves.

Funded by the Opportunities for Youth program, they call themselves "Project Audio-feedback." The aim is to approach as many hard-of-hearing people between 14 and 25 as they can locate, ascertain their most difficult problems and try to help organize solutions.

The only person with normal hearing in the group is employed as the secretary and to answer the phones.

They have been given office space by the Western Institute of the Deaf and are trying to reach the hard of hearing through churches, community groups and general public appeal.

One member, Vincent Kennedy, will get his BA in psychology at University of British Columbia next year. His hearing disability was discovered when he was one year old and he estimates his hearing loss to be between 75 and 90 per cent. He wears two hearing aids and can lip-read.

An office situation with typewriters and phones makes concentrating on hearing extremely difficult.

He attended a special school for speech training for six years as a child. He does not know what his employment future will be and for this reason he is anxious to help others in the same predicament.

Cathee Holmes, another of the group, said there are organizations for the profoundly deaf but there is no place to help people with only partial hearing.

She is a school dropout and bitter about the way "the teachers didn't help a bit," once she got to the higher grades.

Her handicap has made jobs scarce.

"There aren't too many jobs around where you don't need to be able to communicate with everyone or to answer the phone," she said.

The group has prepared a questionnaire asking about education, problems at school and whether the individual would like to have more education, specifically special job training.

Another set of questions is about job experiences, how the job was found and whether it gives personal satisfaction and hope for advancement.

They would like to know whether the hard of hearing have difficulty in making friends and how recreation time is spent. They hope to find out what public services such as job search assistance, job training, language and speech improvement, tutoring and remedial work are needed.

It's now official: mini-skirt dead

LONDON (UPI) — London, which gave it birth, pronounced the final words Monday. The mini-skirt is dead. It was 10-years old.

Paris, New York, Rome, Florence and other fashion centres might have decreed it earlier, but any lingering doubt was removed by an announcement from the C and A chain store.

The chain, Britain's biggest clothes retailer, sold 18,000 thigh-high mini-skirts a day at the height of the fashion. But it said, there will be no more mini-skirts when present stocks run out."

C and A only followed the trend set by most other British stores who began switching over the knee-high and longer skirts three years ago.

One of the first was Mary Quant, who invented the mini-skirt in 1964, shocked the world and gave London its image as the swinging town of the 60s.

END OF '74 PRODUCTION
CLEARANCE
1974 REINELLS
WORLD OF PLEASURE

WIN AN 8-DAY ALASKA CRUISE FOR 2
ENTER THE BACK TO SCHOOL CONTEST
AT THE
ESQUIMALT PLAZA
Contest Starts Wed., Aug. 14th
DRAW SATURDAY, AUG. 31st
Enjoy your cruise aboard the Princess Patricia
Departs Sept. 20th—Value $842.00!
Pick up your entry form at any participating store
ENTRANTS MUST BE 18 OR OVER

Award winning service means more than just service for your VOLVO at
McCALLUM MOTORS
1101 Yates St. D6822 382-6122

Buses crash, 25 killed

ANKARA, Turkey (AP) — Twenty-two persons were killed and 57 were injured when two passenger buses collided head-on near Gerede, 80 miles east of Istanbul, police said.

—CP

A hearty brew

This little pup needed a little liquid nourishment after being rescued and Dale Robinson of Oakville, Ont. was happy to oblige. He found pup soaked and shivering at a river near his home and has taken special care of him ever since. The secret formula, disguised as beer, is fed to pup every two hours.

Rattler main course

PENNSYLVANIA FURNACE, Pa. (UPI) — Is there anything quite like the taste of rattlesnake meat in summer?

No, say members of the ancient gastronomic order of rattling reptiles, a group which meets each summer to dine on rattlesnake.

Ralph Homan, of Altonna, Pa., is the self-styled "chief procurer" for the annual gathering in the central Pennsylvania mountains. He said rattlesnake "tastes a little like chicken" and the annual meal brings together prominent attorneys, doctors, college professors and even some state government officials.

This year's meeting, as every year, was held the last Saturday in July. About 60 persons attended along with 18 dead rattlesnakes provided by Homan.

The first meal was in 1942 when Robert Harpster of Spruce Creek and Dr. J. Floyd Buzzard of Altoona were on a fishing trip. During the trip Harpster shot a groundhog and a hired hand on his farm brought in a large rattlesnake that had been killed in a field.

The groundhog and rattlesnake were dressed and then cooked. The first banquet drew six men and it was not until five years later that the order was formed.

Homan said he goes out into the mountains and looks in rocky areas for rattlesnakes to provide the main course each year.

APPLAUSE

Phantom by night
T1
A bodyblouse shimmered with ruffles — for a night on the town or a cozy evening at home. The perfect look with palazzos and long skirted suits. In white red, or black.
$18

Phantom by day
T2
A bodyshirt with all the tailored good looks you'll want for this fall's classic fashions. And it stays neat and tucked in through a long day's work or play. In white, black, red, and (fall's favourite) russet.
$14

Both in Phantom's silky Phanto-knit of Antron nylon, sizes small, medium and large.

Underfashions, Downtown (Third floor) Lougheed, Richmond, Surrey, Champlain, Victoria, Prince George

Watch for the Bay's all new Applause magazine. Arriving at your doorstep soon.
Use your Baycard, your good-for-so-many-things card.
DAILY STORE HOURS:
9:30 A.M. TO 5:30 P.M.; THURSDAY AND FRIDAY TO 9:30 P.M.
PHONE 385-1311 FREE CUSTOMER PARKING
Hudson's Bay Company

P.S. Sizes 6 to 22
COATS!!
500 OF THEM!
One Must Be Yours
Llama—Tweed—Camel
Harris—Mohair
Same price as last year!
Piccadilly Shoppe
1017 Government St.

ann landers

Dear Ann Landers: I have this problem with my husband. Doug works at a warehouse from 8 a.m. to 4:30 p.m. After work he gives the men in the warehouse haircuts. He even cuts hair for the truck drivers in the neighborhood who have heard about him and come over.

Sometimes they pay him a little something in cash. Usually he gets paid in fish heads, rotten oranges, onions, apples or wilted heads of lettuce.

I never know what time Doug will be home for supper because of these darned haircuts. He is not a barber by trade and has no license. He also makes house calls on weekends which use up several gallons of gas.

My kids are growing up without a father because they are in bed when Doug leaves for work in the morning and asleep when he comes home at night. We never have dinner together like a family, except on weekends. I have pleaded with him to stop the haircuts but he says he needs the extra money — besides, he enjoys it. I have talked till I'm blue in the face and have headaches from all the aggravation. What should I do? — **Ignored Wife**

Dear Wife: Doug is engaging in a licensed trade without a license, which is against the law. Please tell him if he doesn't stop he could get into big trouble.

Your basic problem, however, is that your husband would rather give haircuts than come home to his family. You should see a counsellor together and find out why. If he won't go, go alone. While two heads are better than one, one head is better than none.

TANG'S
1¢ SALE
STARTS TODAY
BUY ONE AT REGULAR PRICE—AN EXTRA GARMENT FOR THE SAME VALUE FOR ONLY 1c
1¢
LADIES'
Dresses, Swim Suits, Sweaters, Shifts, S, M, L, XL, Slacks, Long Dresses, Skirts, Shorts, Body Shirts
GIRLS'
Coats, Slacks, Shorts, Skirts, Swim Suits
BOYS'
Jackets, Knit Shirts
MEN'S
T-Shirts, Jackets, Pants
Open Daily 9:30 a.m.-6 p.m. and Thurs. and Fri. 'til 9 p.m.
FREE PARKING 3 DOORS NORTH at DUNLOP TIRES
TANG'S PAGODA
2624 Douglas Street 384-8686

Another recipe from the Gold Seal Galley
Tuna Crunch Salad

1 can (6-7 oz.) Gold Seal tuna
½ cup chopped green pepper
1 tblsp. chopped onion
2 cups crisp, torn-up lettuce
2 tblsp. vinegar or lemon juice
Salad dressing
2 cups lightly crushed potato chips

Separate tuna. Combine with green pepper, onion and lettuce. Sprinkle with vinegar or lemon juice. Moisten with salad dressing. Chill. Just before serving add the potato chips. Toss lightly together. Serve on crisp salad greens. Serves 6. (Delightful with hot baking powder biscuits or yeast rolls and a bowlful of olives and celery curls in crushed ice.)

For more tasty menu ideas using tuna, write for your free Recipe Book to:
Gold Seal, Foot of Gore Avenue, Vancouver, B.C. V6A 2Y7

You've caught the best of the catch

He'd go right back

NAMAO, Alta. (CP) — Cpl. Brian Meister came home, his feet heavily bandaged as a result of shrapnel wounds suffered during a mortar explosion in Cyprus last month, and said he'd gladly return to the war-torn island.

"I'd like to go back there now," he told reporters moments after his arrival at this Canadian forces base just north of Edmonton. "I'd really like to . . . if I was fit."

The 31-year-old corporal, who spent four months in Cyprus, was smiling and relaxed as he answered reporters' questions in the hangar here before being driven to University Hospital for treatment.

But his biggest smile came when, about five minutes after arriving in the hangar, his wife Rachel and he were reunited with a warm kiss and embrace.

With his wife at his side, Cpl. Meister described the incident in which he was wounded.

"It was July 20, about 2 p.m. . . . the first day of the fighting. I was on patrol and a mortar shell landed about eight feet in front of me.

"I got hit in the legs and feet. Some shrapnel hit my knee . . . some went in my left heel and tore it off . . . and my right foot still has two mortar fragments left in it."

Cpl. Meister, a communications specialist who was working as radio operator in the headquarters' communications division in Cyprus, said he was in severe pain after being hit by the shrapnel, but that two armed forces members immediately took him to hospital where he was treated before being ordered back to Ottawa last Thursday.

Of the four men who were on the ill-fated patrol, Cpl. Meister said he "got the worst of it," with the others receiving minor wounds.

The corporal had been called in for special patrol duty because the fighting had just broken out. All off-duty armed forces personnel now perform regular patrols, he said.

His wife was not upset to hear her husband say that he would like to return to action in Cyprus.

"I'm pleased," Mrs. Meister said. "It's what he wants to do. It's entirely up to him."

Meanwhile, there were plans to celebrate the homecoming.

Mrs. Meister said she had a bottle of wine waiting for her husband when he gets out of hospital. And the corporal himself warned an armed forces member not to drop his bag because it contained two bottles of vintage Cypriot brandy.

— CP

CPL. BRIAN Meister is greeted with warm kiss by his wife, Rachel.

Historic event among effects

First use of wireless for arrest

By ERITH SMITH
Colonist Reporter

Almost exactly 64 years ago a little man was hustled off an Atlantic Liner at Father's Point, Quebec, to be returned to England for trial and finally death by hanging for the murder of his wife.

Mememtoes of that arrest — the first ever made possible through the use of wireless telegraphy — have turned up in the effects of one of Victoria's most notable photographers, the late Harry Knight.

Knight, whose studio was a familiar fixture at 715 Fort Street from 1919 until he retired in 1964 (at the age of 91) died last Dec. 28. The mementoes were discovered among his belongings by his stepdaughter, Miss Lottie Kaiser, in their home at 1955 Waterloo Ave.

They are two of a series of photographs Knight took as a passenger aboard the same liner, when he was emigrating from England to Canada.

Unknown to Knight or any other passenger, one of their number, a mild-mannered little man with his "rather effeminate son," had aroused the suspicions of the ship's captain who used the new Marconi wireless to communicate with Scotland Yark.

Detectives, investigating the death of a Mrs. Belle Crippen, were looking for her husband, Dr. Harvey Crippen. They boarded a faster liner, overtook the one carrying the suspect, and made their arrest.

The "son" was in fact Crippen's companion, Ethel Le Neve, who was tried as an accomplice and acquitted, and changed her name and lived quietly to the age of 84 in a London suburb.

Harry Knight meanwhile continued his westward journey, settling in Vancouver. Born in Tillington, Sussex, on July 6, 1873, he was already 37 years old when he emigrated, and had been involved in photography at Cranleigh, also in Sussex.

After two years, Knight's wife joined him, and the couple remained in Vancouver until 1917 he was then in the real estate business.

For a few months he was at Grappler Creek, near Bamfield on Vancouver Island's west coast, but then came to Victoria. Here, with the help of another well-known Victorian Wilf Gibson, he returned to photography and established a studio two years later.

For almost a half-century Knight recorded the people and events of Victoria, its changing scenes, its notables — both visitor and resident.

In 1968, four years after his retirement, the City of Victoria, through archivist Ainslie Helmcken, recognized his work with a silver plaque presented to him "in appreciation."

Knight's first wife (they had no children) died in 1926. In 1928 he remarried this time acquiring a family; he second wife's two daughters, Betty, now Mrs. Betty Lake of Seattle, and Lottie Kaiser.

Miss Kaiser worked with Knight at his studio for a number of years, then took a secretarial position with the Victoria school board. She was secretary to three superintendents and to the board itself until she took an early retirement two years ago to become full-time housekeeper for her step-father.

Their home, in which she still lives, was designed by architect Hubert Savage to the Knights' specifications in 1937, and in it Knight remained active almost until his death.

"He loved people, and Victoria, and the outdoors, and music," Miss Kaiser recalls, "and dearly loved going for car rides."

She took him to the first four performances last fall of the Victoria Symphony Orchestra, where he had been one of the Sunday afternoon audiences for many years.

Next summer Miss Kaiser hopes to visit England, and there see the little Sussex town in which Harry Knight was born more than a century ago.

Pilot boat, detective-laden, approaches liner off Father Point

★ ★ ★ ★ ★ ★

Skilled negotiators

KOCHATI, Cyprus (CP) — Diplomatic handling of a water pump has earned Canadian troops the status of skilled negotiators as Greek-Cypriots and Turkish-Cypriots eye each other fearfully.

The gasoline-powered water pump, owned by the tiny Turkish-Cypriot village of Kachati, also supplies water to the Greek-Cypriot village of Ayia Varvara.

The gasoline-powered water pump, owned by the tiny Turkish-Cypriot village of Kachati, also supplies water to the Greek-Cypriot village of Ayia Varvara.

The water is shared for drinking purposes and to sprinkle the dry fields of beans, almonds, peanuts and other crops.

But one day earlier this month the water supply failed. The pump had run out of gas. Greek-Cypriot farmers immediately concluded that the Turkish-Cypriots had cut off their water and called the Greek-led National Guard.

During a routine night patrol of villages — about 10 miles southeast of Nicosia — Sgt. John Scott of Edmonton was told that a number of Greek-Cypriot soldiers were seen in the area.

He investigated and was confronted by a platoon of Greek-led guardsmen.

After a number of sorties between the two villages, Scott worked out a deal under which Greek-Cypriot farmers, protected by Canadian troops, could go each day to the water pump, turn it on and supply their needs.

Turkish-Cypriots, in turn, would have Canadian protection against feared attacks by the National Guard.

The Canadians undertook to fill the pump with gas.

On the second day the Turkish-Cypriot village was reinforced by members of the Turkish-Cypriot army.

Opposing soldiers eyed each other suspiciously from the hills overlooking the ravine containing the water pump. But each day, the Canadian patrols made sure the pump was turned on and that the local farmers got their water.

Soon, the Cypriot soldiers on each side withdrew and though there continues to be apprehension in the eyes of the Greek-Cypriot farmers who come to the pump, they no longer fear for their lives.

Country music sales 'brisk'

Ticket sales for tonight's Country Music Summer Special sponsored by radio station CJVI and featuring Bob Luman, Freddy Weller, Johnny Duncan and Gunilla Hutton were reported brisk Monday.

The show is slated for the Royal Theatre and is expected to get under way at 8:30. Some tickets are still available and may be purchased at the Memorial Arena box office.

The best to you from Palm.
Old Fashioned Ice Cream.
PALM
PALM DAIRIES LIMITED

West Coast Trails
GROUSE MOUNTAIN SPECTACULAR
Friday, August 16
Come with us and enjoy a full day of scenic travel to Grouse Mountain and return to Horseshoe Bay for only $9 including ferry fare. Book early.
Phone
383-3213
for reservations

Bissons Moving & Storage Ltd.
384-6442
HOUSEHOLD AND APARTMENT MOVING

WELLBURNS
PANDORA AT COOK
PORK BUTTS lb. 99c
PORK STEAKS lb. 99c
Pee Wee EGGS 2½-Dozen Tray 1.09
Prices Effective 'til Saturday, Aug. 17
HIGHLINER, Frozen FISH CAKES 12-oz. Pkg. 49c
POLISH EDAM & TILSIT CHEESE lb. 99c
BURNS' SAUSAGE 1-lb. Pkg. 79c
NABOB, Deluxe TEA BAGS 125's 1.79
TUC BISCUITS 3 Pkgs. 95c
YORK TOMATO JUICE 48-oz. Tin 49c
BANANAS 6 lbs. 1.00
ONIONS—Cooking 2 lbs. 25¢
CANTALOUPE 3 for 1.00
CELERY Each 33¢
POTATOES—Local New 10 lbs. 59¢
CHASE & SANBORN Ground COFFEE lb. 98c
NESTEA ICED TEA MIX 13-oz. Jar 69c
BISTO GRAVY MIXES 3 Pkgs. 1.00
ROVER DOG FOOD Large Tins 3 for 89c
McCormick's Party Pack Ice Cream Cones 48's 79c
SOS PADS 2 Pkgs. 69c
Open Thursday and Friday 'til 9:00. We Reserve the Right to Limit Quantities.
WELLBURNS

VICTORIA Fabric Shop LTD.
for the matrimonial minded . . .
CRUSHLESS VELVET
In "September Song" shades of Wine, Ruby, Ensign Red, Gold, Prussian Blue, Imperial Purple, Moss Green, Passion Pink, Kelly Green, Bruin, and White.
40" width 5.98 to 7.98 yd.
an elegant "cut" above for a truly exclusive look
WATERCUT VELVETS
Glacier White, Flame, Burnished Gold, and Russian Purple
40" width 7.98 yard
SPECIAL of the WEEK
GRAB BAG Bargains in printed Trivera and crimp knits. Values to 8.98 yard, cut in price as low as 2.98 and 5.98 yard.
STORE HOURS: Open Monday to Saturday, 9-5:30
1218 BROAD STREET Phone 382-8541
(Between Yates and View)

"One Hour POWER!"
MARTINIZING 1 HR POWER ONE HOUR
Get Your Dry Cleaning Back Today
One HOUR "MARTINIZING"
WE'RE AT 8 LOCATIONS
COLWOOD 1913 Sooke 478-3014 ESQUIMALT - 1153 Esquimalt 386-8641
FAIRFIELD - 325 Cook 384-5031 HILLSIDE - 1690 Hillside 384-3722
JUBILEE - 1771 Fort 385-8912 ROYAL OAK - 4448 W. Saanich 479-4041
TOWN & COUNTRY - 3457 Saanich 388-9821 UNIVERSITY HEIGHTS - 3970 Shelbourne 477-8323

POGO

RIP KIRBY

BLONDIE

MARYWORTH

HI and LOIS

KERRY DRAKE

ARCHIE

JUDGE PARKER

LIL ABNER

FUNKY

M.V. Chesnut's
Garden notes

Roast beef isn't roast beef without a touch of horseradish on the side of the plate, but while the prepared stuff you buy in the stores isn't bad eating, you haven't really lived until you have tasted the creamy white condiment freshly grated from your own home-grown roots.

And at todays prices, a standing rib roast deserves the best accompaniment you can give it.

★ ★ ★

Because it will grow anywhere — even in the lawn if it gets a chance — horseradish usually gets the short end of the stick in our gardening operations; in fact, judging by my mail, more gerdeners are more concerned with how to get rid of it rather than how to grow it.

This is a mistake, for when it is left to go its own way, it develops rapidly into a weedy mat, invading other parts of the garden, and producing twisted, distorted roots which are stringy in texture and bitter in flavor.

Properly cared for, you get stout, straight roots which are easy to grate or put through the grinder, and its flavor is sweet and palatable, in spite of its pungent heat.

Annual overhauling should be the rule with horseradish, for in this way it doesn't escape to infest other parts of the garden.

And since the roots are completely winter-hardy, late summer or early fall is a very good time to get the job done so the plants can get themselves nicely established before bad weather arrives.

While the lifting and replanting could be done with equal effectiveness in early spring, the soil is usually pretty wet and soggy when growth is commencing, and half the bed will come up in a muddy mass along with the roots.

★ ★ ★

This isn't good, for if you leave even one tiny piece of root unlifted, it will go on sprouting in all directions.

Taken up while the soil is a bit on the dry side and nicely workable, the roots come up clean and whole.

Once the plants are out of the ground, they can be divided into pieces with single crowns.

★ ★ ★

Select the vigorous, youngish portions, discarding the old, tough veterans. The tops are then sliced off, leaving just a piece of root about nine inches long.

If more than one growth bud can be seen in the top of a piece to be replanted, dig out the excess buds with the point of a pocket knife, to encourage the production of thick, straight sticks.

Even though horseradish will escape from cultivation and grow in the wild parts of the garden, you can't produce palatable, well-flavored roots from poor soil, so while the roots are out of the ground, you'd better get in a few licks on the bed so fertility will be maintained.

One bucketful of mellow old rooted manure plus one cupful of chemical fertilizer per square yard will work wonders, but it must be worked into the soil and mixed intimately all the way down to the full depth of your spade.

On no account may fresh manure be used, as this produces forked and distorted roots — it must be so well rooted as to look almost like brown earth.

With the soil thus enriched, the bed should be trodden firm, for horseradish detests loose soil.

★ ★ ★

The roots must be planted right end up, straight up and down in the soil, spaced 12 inches apart each way and with one inch of soil over the top of the root.

If most of the roots dug up are needed for grating or grinding, the pieces selected for replanting can be made to go further by splitting them lengthwise before setting them in the soil.

Mark the strips in some way so you won't go planting them upside down.

Arthur Hoppe

WASHINGTON — In these trying times, there's no better way to forget your troubles than by curling up with some musty old tale of long-ago days before men and customs changed. Shakespeare's Richard II is a good one. After all, it goes back half a millenium.

★ ★ ★

As you know, Richard was a vain, untrustworthy king, obsessed with power and surrounded by flatterers and intriguers. He ruthlesly persecuted his enemies, ignored the plight of his subjects for the glory of foreign adventures, and soon the economy was in ruins and the country had turned against him.

We can begin with honored John of Gaunt on his death bed speaking of "this blessed plot, this earth, this realm, this England . . . now bound in with shame, that England, that was wont to conquer others, hath made a shameful conquest of itself."

And he goes on to warn Richard: "Landlord of England art thou, and not king; thy state of law is bondslave to the law; and thou . . ."

But Richard cuts him short, calls him a lunatic and goes off to arrange a detente with Ireland. When he gets back, his enemies are up in arms and his friends are deserting him.

"O villains, vipers, damn'd without redemption!" he cries. "Dogs, easily won to fawn on any man! Snakes, in my heartblood warm'd, that sting my heart!"

But Richard finally realizes all is lost. "Let us sit upon the ground and tell sad stories of the death of kings," he tells his few remaining followers.

"With solemn reverence: throw away respect, tradition, form and ceremonious duty, for you have but mistook me all this while: I live with bread like you, feel want, taste grief, need friends: subjected thus, how can you say to me, I am a king?"

★ ★ ★

And when his enemies demand he come down from the castle walls to the base court to surrender, he says, "Down, down I come like glistening Phaeton, wanting the manage of unruly jades. In the base court? Base court, where kings grown base, to come at traitors' calls and do them grace. In the base court? Come down? Down, court! Down, King!"

So they drag him off to parliament to force him to abdicate. "What you will have, I'll give and willing, too!" he says. "For do we must what force will have us do."

Then he's paraded through the streets and "men's eyes did scowl on Richard; no man cried, 'God save him!' No joyful tongue gave him welcome home, but dust was thrown on his sacred head, which with such gentle sorrow he shook off.

★ ★ ★

"His face still combatting with tears and smiles, the badges of his grief and patience, that had not God, for some strong purpose, steeled the hearts of men, they must perforce have melted."

Well, naturally in the final act Richard's done in. But it's a great tale. You begin by hating this unscrupulous, power-driven leader who tries desperately to squirm off the hook of his fate. But in the end you can't help feeling sorry for him.

He was, after all, a victim of his own hubris, a product of the devious, deceitful times in which he lived, a very human human being.

And you can't ask for a greater tragedy than that — even if it is old hat.

Sydney Harris

The evidence in favor of extra-sensory perception (ESP) is far stronger than the evidence for some other theories that psychologists believe in — yet hardly a reputable psychologist will concede the probability of ESP existing.

This widespread reluctance has nothing to do with "science" or with psychology; it has to do with the fact that ESP is not respectable. Its antecedents are dubious, and many of its proponents have been quacks.

★ ★ ★

For the same reason, over a century ago, hypnotism was rebuffed and rejected by the medical profession; its founder, Mesmer, was forced by the French government to abandon his medical practice in Paris.

The scientific establishment (despite the quantum jump in physics in our time) is still suffering from the crude mechanism of the 19th century, when the universe was thought to be an affair of pulleys and wheels and springs, all moving in rigidly determined order.

★ ★ ★

But this gross Newtonian view has been shattered in modern times, and what we call "matter" has been reduced to electrical particles that apparently do not obey the same "laws" of cause and effect as do large objects. Most of our mental processes are not triggered by physical forces that can be located, identified, or measured.

Can we perceive beyond the known senses? I think we can, without a doubt. Too many persons have "felt" it when a loved one far away falls ill or dies. Too many premonitions turn out to be true. Too many irrational "hunches" have upset the tables of probabilities.

The mind is an exquisitely sensitive instrument which we have not yet learned to tune to its fullest.

Most of us live on less than one-tenth of our mental capacity. A few souls — prophets and poets and saints — have but dimly pointed the way to a full use of this tremendous potential that resides in all of us.

The body can perform incredible feats when it is forced to — feats seemingly far beyond its "normal" ability — such as the 100-pound mother who lifted the rear end of an auto when her little daughter was pinned beneath it. Under ordinary circumstances, she could not do this if offered a million dollars.

★ ★ ★

If our race has a future, its greatest advance will be not in the direction of machines or production or flights to outer space, but in the development of the human mind, which is capable of many times its present power.

A science that arbitrarily rejects the "intangible" can never learn to touch the rock-bottom of man's creative reality.

Those were the days

By BRUCE (NOSTALGIA) LOWTHER

Remember when a longhair was a classical music freak? Oops, sorry — remember when a freak was merely a sideshow at the circus

If you do, join me in another sentimental sojourn down Memory Lane so we can recall together the good things that allow us now to call the bad old days good old days.

You have heard before the saying that a true longhair is a person who can listen to Rossini's William Tell overture without thinking of The Lone Ranger.

It's true, and a true nostalgian is one who can remember Tchaikovsky's piano concerto before Freddy Martin turned it into Tonight We Love.

★ ★ ★

A true music lover (and maybe also a true liberal) is a person who can listen to the voice of Paul Robeson without thinking about his politics — or hear the voice of Sinatra without bemoaning his personal life.

A true square is a person who thinks of Lawrence Welk without recalling the Stan Freberg satire ("Turn off the bubble machine"), or, a true square is a person who has never used a credit card.

You have joined me on the down side of life's hill if you can remember when the policeman was a man on the beat, not in a car, and a cop was not all policemen but merely a bad one.

★ ★ ★

The word detective in those dear dead days did not mean policeman at all but signified Ellery Queen or Nick Carter or even Boston Blackie. They would have envied Clint Eastwood his women, maybe, but they would have looked down on his reliance on a gun.

You're certainly past 30 if you used to apply the word swell to everything good. Nowadays, swell means little more than a surfer's wave.

Heavy is the present generation's swell. To my generation, heavy still means a movie villain. And there are still some People around to whom heavy means heavy.

Under-30s may find it difficult to believe but there are some of us who remember the last moment in the long history of man when there were no singing commercials.

The one most people remember as the first, actually wasn't — but it was the first to have a huge effect on the public: "Pepsi Cola hits the spot, 12 full ounces that's a lot . . . " You're getting along, oldtimer, if you don't have to be told the tune was based on John Peel.

Even before that, it took no commercials to convince every little girl she had to have a Shirley Temple doll. Now it's a Barbie doll but the only real differences are there were no Temple doll commercials and Shirley didn't have a Ken as a mate. She didn't seem to need one.

★ ★ ★

And there was that golden moment when you saw Snow White and the Seven Dwarfs for the first time. Millions of plastic dwarfs were sold too, and it is worth remembering that Dopey outsold all the others combined.

The fact that Dopey was the most popular dwarf says something about the good old days or nostalgia or just about us. To put it a more modern way, it's a freakout. It's heavy, man.

THE PICK OF Punch

"Leave it on. It will give us a free night when they show the repeat."

Services for disabled better despite costs

VANCOUVER (CP) — Services for disabled Canadians have improved little in the past 25 years in spite of "astronomical" increases in the cost and size of disability, a Montreal physician said Monday.

Dr. Gustav Gingras, executive director of the Rehabilitation Institute of Montreal, told an occupational therapists' international conference a similar situation exists in other countries.

"Nothing has suffered more from the sporadic interests of governments, the lay population and the health professions than the rehabilitation of disabled persons in Canada," he said.

"In terms of numbers and cost, (disability) has risen astronomically in the last quarter century. Services dealing with it, however, have remained more or less static."

Gingras said it seems to take a great disaster — the world wars, or the thalidomide tragedy — to arouse public interest in rehabilitation.

He said many buildings are still inaccessible to disabled persons, and few municipal governments have agreed to or implemented the federal building code for the disabled.

And he was critical of the role of developed countries in health care of have-not countries.

"Why is it so difficult to recruit health workers of all categories to serve abroad — to give one or two years of their lives to aid their less fortunate human beings?

"Foreign medical and technological aids from the 'have' to the 'have not' countries will have to be stepped up dramatically."

Artistic appeal

Guest artist at 7:30 p.m. Friday on Netherlands Centennial Carillon, Government and Belleville, will be Margo Halstad, assistant carilloneur at Stanford University, Calif., who recently played a concert at Expo 74 in Spokane. Her program will range through folk, popular and traditional carillon selections.

More Canadian prints coming

New reproductions of 16 Canadian paintings will soon be available from Victoria's Pandora Publishing Company.

Among them are samples of the semi-abstract work of Carl Schaefer, M. A. Fortin and Alfred Pellan, and four paintings of Canadian history scenes whose reproduction is being subsidized by Canada Council.

Pandora Publishing, started in 1972 by Charles and Gillian Nelles at 1999 Lansdowne, publishes a variety of low-cost prints representing different styles and eras of Canadian art.

Their goal is to make Canadian art more easily available and better known to people across the country. Prices range from $10 to $14.

Nelles himself takes the photographs of original paintings, travelling across the country to view art museums or private collections.

The latest group of reproductions, bringing the company's total to 38, is scheduled for distribution by the end of this month.

Other pictures available in the series include works of well-known artists Cornelius Krieghoff, Paul Kane, Alex Colville, Tom Thompson and A. Y. Jackson.

Brennan's condition 'very good'

OXNARD, Calif. (Reuter) — Academy Award-winning actor Walter Brennan, who suffered an emphysema attack on his 80th birthday, was reported Monday in "very good" condition in a hospital here.

The actor entered the hospital July 25 and was placed in an intensive care unit. A hospital spokesman said he was removed from unit Saturday.

The spokesman said Brennan may be released within the week.

Brennan won three Academy Awards for supporting roles, more than any other actor, and starred in the television series The Real McCoys.

Aussies won't let Soviet leave

PERTH, Australia (UPI) — Australian unionists blocked the return of Russian violinist Georgi Ermolenko to the Soviet Union for the second day in a row Tuesday on grounds he was not leaving of his own free will.

Australian officials, who have so far been handling the case with kid gloves, said they hoped to find out by today whether the 18-year-old Ermolenko wants asylum in Australia or not. They did not specify how they planned to find out.

Ermolenko, a Moscow University student, arrived Aug. 2 in Perth with the Soviet delegation to the conference of the International Society for Music Education, held at Perth University. On Sunday night he said he wanted political asylum but after a talk with his group leader he supposedly changed his mind.

Airport workers blocked his group's departure for home on Monday. On Tuesday, airport clerks refused to issue tickets for the next scheduled flight. So Ermolenko and five fellow members of his group returned to their hotel.

Though members of Ermolenko's group and the Soviet embassy staff have kept Ermolenko surrounded since shortly after he requested asylum, the airlines union said it had been informed that Ermolenko had said on a tape recorder that he was under duress and did not want to return to Russia.

Australian Broadcasting Commission reporter Judy Bateman thrust the tape recorder through the window of the Russian group's car and asked Ermolenko if he was leaving under duress. Other newsmen said the reply was faint but sounded like "yes."

FOLLOW THIS VICTORIA ENTERTAINMENT GUIDE

BUTCHART GARDENS. OPEN EVERY DAY 9 A.M. TO 11 P.M. — Many pleasing features combine to add to your pleasure. Regular admission at the International Entrance covers them all: Smashing stage shows, puppet and minstrel shows, Ross Fountains in their majestic "Ballet to the Stars" . . . romantic after-dark illumination . . . six gardens — fabulous Sunken Garden, English Rose, stately Italian, quaint Japanese, Lake and Stage Show Gardens . . . plus the Begonia Bower, Show Greenhouse, fascinating Seed and Gift Shop . . . Restaurant and coffee bar service available.

BUTCHART GARDENS SUGGESTS: COMBINE THEM ALL INTO ONE GRAND, THRIFTY OUTING—the Gardens by daylight . . . stage entertainment . . . romantic night lighting and the Ross Fountains in their majestic "Ballet to the Stars". Regular admission covers them all. For added pleasure, dine in the Floral Restaurant.

BUTCHART GARDENS SPARKLING STAGE ENTERTAINMENT — Presented in the midst of incredible beauty it's the highlight of Victoria's summer entertainment season.

MONDAYS, 8:30 P.M. "NICE 'N' EASY"—Variety musical entertainment featuring Marge Bridgeman, Murray McAlpine, Madeline Paul, Christopher Ross, Betty Winter, Woody Woodland, Norm Watson, and the humorous and talented "Butchart Buskers". Also the "Butchart Gardeners" 1:30 to 3:30 p.m. and 6 to 8 p.m.

TUESDAYS, 8:30 P.M. "NICE 'N' EASY" — Variety musical entertainment featuring John Dunbar, Marge Bridgeman, Christopher Ross, Madeline Paul, Betty Winter, Woody Woodland, Norm Watson, and the "Butchart Buskers". Also the "Butchart Gardeners" 1:30 to 3:30 p.m. and 6 to 8 p.m., and the "Zingari" Puppets 7:00 and 7:45 p.m.

WEDNESDAYS—Same as Monday listing.

THURSDAY, 8:30 P.M., SCOTTISH VARIETY NIGHT — Colourful Scottish Stage Show and Tattoo. Thrill to the Pipes and Drums of the Canadian Scottish Regimen' (Princess Mary's) as they march on our stage and parade in the great Stage Show Garden. Plus other entertainment starring baritone John Dunbar (M.C.), the Adeline Duncan dancers and June Dupuis with Grace Timp, Dave Ferne and Mary Klektau. Also the "Butchart Gardeners" 1:30 and 3:30 p.m. and 6 to 8 p.m., and the "Zingari" Puppets 7:00 and 7:45 p.m.

FRIDAYS—Same as Monday listing.

SATURDAYS—The "Butchart Buskers" 1 to 3 p.m. — The Heron Family "humanettes" 3:30 and 4:30 p.m. — "Zingari Puppets" 7:00 and 8:00 p.m. — Colour film, approximately 8:30 to 9:30 p.m.

SUNDAYS — The "Butchart Buskers" 1 to 3 p.m. "Grace Tuckey" Puppets 3:30 and 4:30 p.m. — The Heron Family "humanettes" 7:00 and 8:00 p.m. — Colour film, approximately 8:30 to 9:30 p.m.

BUTCHART GARDENS ROMANTIC NIGHT LIGHTING EVERY EVENING FEATURING THE FABULOUS SUNKEN GARDEN AND THE SPECTACULAR ROSS FOUNTAINS IN THEIR MAJESTIC "BALLET TO THE STARS". As darkness takes over, a thousand hidden lights combine with the moon and stars, the hills, trees and shrubs, lakes, lily ponds and fountains, to create a fairyland softly scented by the flowers—a spectacle so unusual, so grand it's indescribable! This alone is worth coming to see.

BUTCHART GARDENS FLORAL RESTAURANT—Open every day 11 a.m. to 7:30 p.m., serving delicious lunches, afternoon teas, and delightful buffet suppers in the evening. Continuous Snack and Coffee Bar Service.

BUTCHART GARDENS. KNOWN THROUGHOUT THE WORLD FOR THEIR INCREDIBLE BEAUTY . . . EVER CHANGING, ALWAYS LOVELY! Skillful planning, constant replanting, dedicated gardeners pooling their ideas and knowledge, keep them that way week after week, season after season. Developed from an old abandoned limestone quarry over half a century ago, they have grown to become one of the world's most unusual, written-about, talked-about, admired attractions.

BUTCHART GARDENS — MOST GRACIOUS WAY TO ENTERTAIN YOUR FRIENDS. PLAN NOW!

BLUE LINE/GRAY LINE BUTCHART EVENING TOURS —Buses leave front of Empress Hotel nightly at 7:30. INCLUDES TOUR OF GARDENS AND ENTERTAINMENT (see stage show schedule, above). 382-6161 or 385-4411.

INTRODUCTION TO SAILING CRUISE—With instructor. 3-hour tour from Inner Harbor. Tony Burton Sailing School. 383-4011.

HEATHERBELLE OUTDOOR DOG THEATRE—15th year of operation. Shows every day at 2:15, 3:15, 7:30 and 8:30 p.m. except Sun. evening. 4551 West Saanich Rd., 479-2651.

THE THATCH CABARET—Dance nightly to the exciting sounds of JADE in Victoria's Swingingest night spot. Open nightly until 2 a.m. at the Royal Oak Inn, 4676 Elk Lake Drive. Reservations, 658-5231.

THE OLD FORGE—Dancing six nights a week to the fabulous sounds of the Brothers Forbes in one of Canada's largest and most luxurious night clubs. Excellent late evening menu. No tables reserved after 9:00 p.m. Fridays or Saturdays, Strathcona Hotel, 919 Douglas St. 383-7137.

THE MALTWOOD ART MUSEUM, 4509 West Saanich Rd., Exhibition of Victorian Toy Theatres. Sketches from the portfolio "Treetops" of K. Maltwood. European, American and Oriental decorative and applied arts. Tuesday to Saturday, 11 a.m. to 4 p.m.

WIG & DICKIE THEATRE RESTAURANT — Victoria's only "Old Country Singalong" plus dining and dancing. Reservations recommended. 385-6787. Wilson Inn, 850 Blanshard.

T. M.

TRANSCENDENTAL MEDITATION

INTRODUCTORY LECTURE
Every Wednesday and Friday at the VICTORIA WORLD PLAN CENTRE
1270 Pandora Ave., 383-9822
Plus . . .
Aug. 14—8:00 p.m.
Introductory Lecture at COLWOOD HALL

Bacchanalia Cabaret
"SPRAGUE CENTRE"
388-6684, 905 Esquimalt Rd.
(Kitty corner from Maverick Market)

UNDER NEW MANAGEMENT BLAKE AND GARY
Presenting . . . "ASPARAGUS"
TUESDAY to SATURDAY 9 a.m. to 2 a.m.

TONIGHT—8 P.M.
On Stage—Phoenix Theatre
Senior Secondary Summer Workshop Production of Shakespeare's
"TAMING OF THE SHREW"
Phone for Reservations 477-4821

'The Backdoor Man'
WILLIE DIXON
and his CHICAGO ALL-STARS
Plus The Kings of the South
THE CLIFTON CHENIER ORCHESTRA
MacPHERSON AUDITORIUM, VICTORIA
SUNDAY, AUGUST 18-3:00 PM
Tickets: $3.50,$4.50,$5.50

NOT NOW, DARLING
"A SUPERB EXAMPLE OF MODERN BRITISH DRAWING . . . ROOM COMEDY . . . LACED WITH SEX!" — TORONTO SUN
Mature — Warning: Nudity and Suggestive Dialogue — B.C. Dir.
NIGHTLY 7 and 9
FEATURE: 7:15 and 9:15
17th Crowdpleasing Week!
FOX CINEMA
QUADRA AT HILLSIDE · 382-3370

"The Gloria Berry Duo"

Direct from Calgary Petroleum Club
RED LION
TOWER DINING LOUNGE
on Douglas next to the World of Pleasure
RESERVATIONS: 385-3366

. . . a kinky, outlandish comedy masterpiece . . . more laughs per mad minute . . . Les Wedman, Van. Sun
Eighth awesomely funny week
MEL BROOKS'
BLAZING SADDLES
MATURE—Warning—Parents: Comedy with some coarse language. B.C. Dir.
NIGHTLY 7:30 and 9:30
382-5922 · Douglas & Humboldt In Nootka Court
TOWNE Cinema

MOVIE GUIDE
"SAVE THE ORPHEUM" LOTTERY TICKETS ON SALE AT CAPITOL, ROYAL AND CORONET.

HELD OVER—THIRD WEEK
"A GRIPPING, UNUSUAL TALE"
"STUNNING PHOTOGRAPHY, FASCINATING—SOMETIMES SHOCKING."—Seventeen Magazine.
LIFE...LOVE...SURVIVAL...THE GREATEST ADVENTURES OF ALL

Paramount Pictures presents
A MARTIN RANSOHOFF PRODUCTION
THE WHITE DAWN
Mature Warning: Parents: Some scenes of Eskimo life and culture and some nudity—R. W. McDonald, B.C. Dir.
CORONET
836 YATES ST.—383-6414
Daily at 7:00 & 9:15 p.m.
Last Complete Show 9 p.m.

STARTS THUR. at 7 and 9
ROGER MOORE as JAMES BOND 007
IAN FLEMING'S
"LIVE AND LET DIE"
GENERAL ENTERTAINMENT COLOR
OAK BAY
2184 OAK BAY AVE
ENDS TONIGHT AT 7:00 and 9:00
"JESUS CHRIST SUPERSTAR"
Adults 2.00; Students 1.75; G. Age 1.00; Children 75

★★★★ HIGHEST RATING N.Y. DAILY NEWS

Robert Evans production of a Roman Polanski —
Jack Nicholson · Faye Dunaway
"Chinatown"
RESTRICTED
ROYAL
805 BROUGHTON—383-9711
Feature at 1:30, 4:00, 6:30, 9:10
Last Complete Show 9 p.m.

Arnold is a scream!
STELLA STEVENS | RODDY McDOWALL and ARNOLD
Nightly at 7:10—9:05
ODEON 1
780 YATES STREET
383-0513
Mat. Fri., Sat., Sun., 1:30—3:20—5:15
Mature Entertainment

BUTCH & THE KID ARE BACK!
Paul Newman Just for the fun of it! Robert Redford
"BUTCH CASSIDY AND THE SUNDANCE KID"
GENERAL ENTERTAINMENT
ODEON 2
780 YATES STREET
383-0513
Shows: 1:30-3:25-5:15-7:15-9:15

UPSTAIRS
"THE CRYSTAL BALLROOM"
HAWAIIAN NIGHTS
FRIDAY AND SATURDAY
Featuring Henry Fielding
STARTS MONDAY Aug. 19-24
Bob Regan
Lucille Starr
CANADIAN SWEETHEARTS
The Crystal Ballroom
9 - 2 a.m.
Special price for the Best Dressed Couple!
STARDUST
DINING - 5 - 2 a.m.
Tuesday - Saturday
featuring
GERMAN FOOD
DOWNSTAIRS
"THE MOD WORLD"
Aug. 13-31 Presenting . . . TED HOUSE, "MOONSHINE" Aug. 13-31
TUESDAY to SATURDAY—9 a.m. to 2 a.m.
Casual Dress
• A FULL-FACILITY CABARET
• WHERE THE NEW AND OLD MEET
1037 View Street, 385-1031

22nd Year on Stage
TONIGHT AT 8:00
SMILE SHOW
Rave Notices
Record Attendance
McPherson Playhouse
386-6121

LADIES' NITE IS WED. NITE
the Thatch CABARET
ROYAL OAK INN
4680 ELK LAKE DRIVE
658-5231

Nightly 7:00—9:30
Mat. Wed., Sat., Sun., 2:00—4:30
Presented in Stereophonic Sound
Adults $3.00
Children & Golden Age $1.25
HAIDA
808 YATES STREET
382-4278
Metro Goldwyn Mayer presents
"THAT'S ENTERTAINMENT"

COUNTING HOUSE CINEMA 1
BROAD AT BROUGHTON
383-3434
5th WK! in Victoria! Nightly 7:25—9:30
Barbra Streisand
"For Pete's Sake"
General

COUNTING HOUSE CINEMA 2
BROAD AT BROUGHTON
383-3434
42nd Wk. in Victoria! Nightly 7:25—9:30 Ends Soon!
American Graffiti

SHOWING AT 2 THEATRES
THERE'S A (love) BUG GOING AROUND

WALT DISNEY PRODUCTIONS'
HERBIE RIDES AGAIN
TECHNICOLOR® Children $1.00
Starring HELEN HAYES · KEN BERRY
Plus Mickey Mouse Cartoon Special "SHANGHIED"
CAPITOL
805 YATES—384-6811
Wed. at 1:35, 3:35, 5:30, 7:25, 9:25
Thurs., Fri. at 7:25, 9:25
Last Complete Show, 9 p.m.
TILLICUM Drive-In
BURNSIDE AT TILLICUM—382-7531
EXTRA AT DRIVE-IN "DUMBO"

386-2121
Monday through Saturday
8 a.m. to 6 p.m.

CLASSIFIED ADVERTISING

Vancouver Island's Largest Shopping Centre in Print

386-2121
Monday through Saturday
8 a.m. to 6 p.m.

11:30 p.m. to 7:30 a.m.
TELEPHONES AFTER-HOURS AND SUNDAY
Editorials, 383-4114
Sports, 383-4113

BOX REPLIES
All replies to private box numbers available from 8:00 a.m. to 6:00 p.m. Monday to Friday inclusive.
Victoria Press Box numbers available on request. Charge $2.00 and $3.50.

OFFICE HOURS
Classified Counter, 8:00 a.m. to 5:30 p.m. Business Office, 8:30 a.m. to 5:00 p.m. Monday to Friday inclusive.

* * *

OFFICE CLOSED SATURDAY

* * *

CLASSIFIED TELEPHONE HOURS
8:00 a.m. to 6:00 p.m. Monday to Saturday inclusive.

* * *

CLASSIFIED COPY DEADLINES
Regular classified advertisements may be placed at the counter, 8 a.m. to 5:00 p.m. on the day prior to publication, Monday to Friday inclusive. By telephone, 8:00 a.m. to 5:00 p.m., Monday to Saturday inclusive.
All classified semi-display copy must be in the possession of Victoria Press Ltd., 2621 Douglas Street by 12 noon on the day prior to publication with the exception that copy for Sunday Colonist must be in by 12 noon Friday.

FULL COVERAGE CLASSIFIED RATES

REGULAR CLASSIFIED LOCAL RATE
One day, 9c per word per day.
Three consecutive days, 8c per word per day.
Six consecutive days 7c per word per day.
1 6-pt. heading or white space allowed to be charged at 5 words.
Minimum advertisement 10 words and $1.00.
Each initial, sign, group or figures and abbreviation counts as one word.

SEMI-DISPLAY LOCAL RATE
Ads requiring a style other than that mentioned above will be charged by the measured agate line (14 agate lines equal 1 inch).
One day, 42c per line, $5.88 inch.
Three consecutive days, 37c per line, $5.18 inch.
Six consecutive days, 32c per line, $4.48 inch.

NATIONAL RATE AND OUT-OF-PROVINCE RATE
Regular classified, 10c per word per day.
Semi-display, 50c per line per day.

Birth Notices $2.50 per insertion for standard message of 30 words or less. 8c each additional word or initial.
In Memoriam notices, Cards of Thanks, Death and Funeral Notices, 35c per line per day. Three consecutive days 90c.

Births, Deaths, In Memoriam Notices, Cards of Thanks, personals not accepted by telephone.
Single paper rates on request.

SUBSCRIPTION RATES
Wherever carrier service is maintained, $3.00 per month.
By mail—
Canada, $3.50 per month, $10.00 per 3 months, $39.00 per year.
United States, $4 per month.
Sunday Only—
Canada, 25c per copy, $13.00 per year.
United States, 30c per copy, $15.60 per year.
Commonwealth and Foreign rates upon request.
Mail subscriptions are payable in advance.
Authorized as second class mail, Post Office Department, Ottawa. Member Audit Bureau of Circulations.

TERMS OF PUBLICATION
The Victoria Press Ltd. shall not be liable for non-insertion of any advertisement beyond the amount paid for such advertisement.
In the event of an error occurring the liability of Victoria Press Ltd. shall not exceed the charge for the space actually occupied by the item in question.
All claims on error in publication shall be made within 12 hours thereafter and if not made shall not be considered. No claim will be allowed for more than one incorrect insertion not for errors not affecting the value of advertisement.
All estimates of cost are approximate. Advertisers will be charged with space actually used.
All advertising copy will be subject to the approval of the Victoria Press Ltd., who reserve the right in its sole discretion to classify, reject or insert copy furnished.
Advertisements must comply with the British Columbia Human Rights Act which prohibits any advertising that discriminates against any person because of his race, religion, sex, color, nationality, ancestry or place of origin, or because his age is between 44 and 65 years, unless the condition is justified by a bonafide requirement for the work involved.
While every endeavor will be made to forward replies to box numbers to the advertiser as soon as possible, we accept no liability in respect of loss or damage alleged to arise through either failure or delay in forwarding such replies, however caused, whether by negligence or otherwise.

CIRCULATION REPRESENTATIVES
Duncan, Chemainus—
P. J. Rogers 746-6181
Lake Cowichan—
P. Edwards 749-6771
Port Alberni—
P. Smit 723-8312
Nanaimo—
A. Lakey 753-2766

DUNCAN BUREAU
Duncan Financial Centre, 435 Trunk Rd. Office and telephone hours 8:30 a.m. to 5 p.m. Monday to Friday inclusive.
PHONE DUNCAN 746-6181

United States Representatives
MATHEWS, SHANNON and CULLEN, INC.
New York, Boston, Chicago, Detroit, Philadelphia, Pittsburgh, Cleveland, Syracuse, Charlotte, Atlanta, Cincinnati.

CLASSIFIED SERVICE FOR DUNCAN COWICHAN VALLEY CHEMAINUS RESIDENTS
Classified Ads phoned in to our Duncan office 746-6181 before 3:30 p.m. will appear in the following day's paper.

NOTICE OF COPYRIGHT
Full complete and sole copyright in any advertisement produced by Victoria Press Ltd. is vested in and belongs to, Victoria Press Ltd.; provided, however, that copyright IN THAT PART AND THAT PART ONLY of any such advertisement consisting of illustrations, borders, signatures or similar components which is, or are, supplied to Victoria Press Ltd. by the advertiser in the form of engravings, matrices, casts, etc., and incorporated in said advertisement shall remain in and belongs to the advertiser

1 BIRTHS

CUNNINGHAM—Born to Mr. and Mrs. D. M. Cunningham, 300 McCarthy St., Campbell River, at Royal Jubilee on August 2nd, 1974, a girl, Mia Kathleen. A sister for Adam.

RHODE—Born to Mr. and Mrs. Ron Rhode, 2778 Kingswood Road, at Jubilee Hospital on August 9, 1974, a boy, Jeffrey Wade, 8 lbs. 14 oz. Many thanks to Dr. Rivers and the Maternity Staff.

SMITH—Born to John and Margi Smith (nee McLean), 825 Colville Rd., at Victoria General on August 1st, a girl, Jessica Elizabeth, 8 lbs. 7 oz. A sister for Rachel. Special Thanks to Dr. G. Rasmussen.

WHITE—Born to Mr. and Mrs. William R. White, 2727 Scafe Rd., at Royal Jubilee on August 9, 1974, a daughter, Carla Dawn, 8 lbs. 4 oz. A sister for Tammy, Teresa and Bruce.

5 DEATHS and FUNERALS

GREENFIELD — In Victoria on August 11, 1974 Mrs. Margaret Greenfield, late of 791 Pandora Ave., aged 86 years, born in Oro County, Ontario and resident here since 1942. Widow of Alexander Greenfield, she leaves a brother, Gilbert Morrison in Edmonton; a sister, Barbara Snell in Manitoba; nieces and nephews.
Funeral service in McCall Bros. FAMILY CHAPEL on Wed., August 14 at 3:15 p.m. with the Rev. H. Hunter officiating. Interment at Royal Oak Burial Park.

HAMILTON — Dorothy Isabel in Victoria, B.C. on August 11th, 1974. Born in Nelson, B.C. Late resident of 901—350 Douglas Street. Survived by a nephew Robert of Winnipeg, Manitoba, a niece Joan of Rosemere P.O., and many friends.
MEMORIAL service will be held on Friday August 16th., at 1 p.m. in the Chapel of First Memorial. Rev. Padre D. Kendell officiating. Flowers are declined with thanks, donations may be made to the B.C. Cancer Society 857 Caledonia Ave. Victoria, B.C. Arrangements by the Memorial Society of B.C. and FIRST MEMORIAL SERVICES LTD.

CLASSIFICATION INDEX

VITAL STATISTICS
1 Births
8 Card of Thanks
5 Deaths and Funerals
9 In Memoriams
10 Funeral Directors

NOTICES
14 Announcements
15 Coming Events and Meetings
16 Catering, Banquets and Reception Rooms
20 Lost and Found
11 Monuments
18 Places to Visit
17 Restaurants

EMPLOYMENT
21 Help Wanted—General
22 Office Help
23 Skilled Trades
24 Sales Persons and Agents
25 Teachers
26 Part Time—Temporary Help
30 Situations Wanted

BUSINESS SERVICES AND DIRECTORY
36 Business Services and Directory

PERSONAL SERVICES
33 Bands, Musicians and Orchestras
40 Business Personals
43 Dancing
42 Education
71 Music Teachers
39 Personals
32 Trade Schools
38 Travel

MERCHANDISING
83 Aircraft
117 Antiques
78 Bicycles
80 Boats and Marine
65 Building Supplies
93 Cameras, Supplies and Photo Finishing
127 Chicks, Poultry, Hatching Eggs, Supplies
135 Farm Implements
12 Florists
60 Fuel
97 Furniture
120 Garden Supplies
99 Groceries, Meat and Produce
130 Heavy Equipment and Machinery
128 Livestock, Supplies and Events
100 Miscellaneous for Sale
103 Miscellaneous Wanted
109 Miscellaneous to Rent
77 Motorcycles
70 Musical Instruments
125 Pets and Supplies
96 Ranges, Stoves and Furnaces
92 Sporting Goods
115 Swaps
63 Timber
98 TV, Stereo, Radio Sales and Service
112 Wanted to Rent, Miscellaneous

AUTOMOTIVE
164 Auto Body and Painting
162 Auto Repairs, Service and Towing
168 Campers, Trailers and Motor Homes
166 Cars and Trucks Wanted
150 Cars for Sale
151 Sports Cars
148 Lease Vehicles
169 Mobile Homes and Parks
149 New Car Directory
160 Parts, Accessories
158 Tires
154 Trucks and Buses
156 U-Drive and Auto Washing

ACCOMMODATION
185 Convalescent and Rest Homes
175 Hotels
178 Summer Homes, Cottages and Resorts
181 Tourist Accommodation

RENTAL
201 Apartments to Rent, Furnished
200 Apartments to Rent, Unfurnished
202 Furniture to Rent
203 Apartments Wanted
206 Duplexes to Rent
207 Duplexes Wanted to Rent
215 Halls, Warehouses, Stores and Offices to Rent
197 Housekeeping Rooms to Rent
199 Housekeeping Rooms Wanted
211 Houses to Rent, Furnished
210 Houses to Rent, Unfurnished
212 Houses Wanted to Rent
190 Room and Board
191 Room and Board Wanted
193 Rooms to Rent
194 Rooms Wanted

FINANCIAL
155 Automobile Financing and Insurance
233 Mortgage Loans and Insurance
234 Mortgages for Sale
230 Personal Loans and Insurance
235 Wanted to Borrow

REAL ESTATE
280 Acreage for Sale and Wanted
240 Business Opportunities
241 Business Opportunities Wanted
247 Commercial or Industrial Properties
258 Condominiums and Townhouses
253 Country Homes and Properties
270 Exchange Real Estate
290 Farms for Sale and Wanted
263 Garages for Sale, Rent, Wanted
293 Gulf Islands Properties
250 Houses for Sale
265 Houses Wanted to Buy
295 Listings Cancelled
268 Listings Wanted
271 Lots for Sale
294 Mainland and Out-of-Province Properties
273 Property for Sale
274 Property Wanted
244 Revenue Property
245 Revenue Properties Wanted
285 Up-Island Properties
256 Waterfront Properties
300 Churches

PHONE DIRECT
386-2121
TO PLACE YOUR CLASSIFIED AD

5 DEATHS and FUNERALS

KORBER—At the Royal Jubilee Hospital on August 13, 1974, Mrs. Lena Korber, aged 58 years, beloved wife of Mearle G. Korber of 505 Wilson St., born in Glenevis, Alberta, resident here since 1955. She also leaves 1 son, Gordon Ray Korber of Victoria; her mother, Mrs. Lena Kaiser of Victoria; 2 sisters in Vancouver, Mary Pick and Anne Schelstrom; 1 sister, Martha Swanson at Williams Lake and sister, Helen Grimm in Evansville, Indiana; 1 brother, Henry Kaiser in Glenevis, Alberta.
Funeral service in McCall Bros. Chapel, Johnson and Vancouver Streets on Monday, August 19 at 2:30 p.m. Interment at Hatley Memorial Gardens. (Flowers gratefully declined Donations, if desired, may be made to the Cancer Fund, 857 Caledonia Ave.)

MALCOLM—Kenneth Kirk of Victoria, B.C. in the Victoria General Hospital on August 11, 1974. Survived by his brother Samuel, two sisters Mrs. L. Porter (Edmonton) and Mrs. N. Boyce (Vancouver).
Private cremation. Arrangements through First Memorial Services Ltd.

McMASTER—John Wilson, on August 12, 1974, aged 80 years of 1717 Gonzales Avenue, Victoria, beloved husband of Norah. He was born at Stranraer, Scotland and was, for many years, in the Philippines.
Funeral service in the Lady Chapel, Christ Church Cathedral, Quadra Street on Thursday, August 15 at 2:00 p.m. with the Rev. R. C. Crawley officiating, followed by cremation. (No flowers by request) McCall Bros. Funeral Directors in charge of arrangements.

MORGAN—In the Royal Jubilee Hospital, Victoria on August 12, 1974, Mr. Robert Morgan, aged 70 years of 977 Stelly's Cross Road, Brentwood Bay. He is survived by his wife Nellie; daughter, Mrs. Arthur D. (Margaret) DeGirolamo, Victoria; son, Bill R. Morgan and wife Brenda of Calgary, daughter-in-law, Mrs. Doreen M. Morgan of Victoria; 13 grandchildren; 3 great-grandchildren; his twin sisters, Iva Mattern, Ponoka, Alberta and Ida Phillips in Idaho; many nieces, nephews and cousins. He was predeceased by a son David in 1969.
Funeral service in McCall Bros FLORAL CHAPEL, Johnson and Vancouver Streets on Thursday, August 15 at 3:00 p.m. with the Rev. Leonard Vose officiating. Interment at Royal Oak Burial Park. (Donations, if desired, may be made to the Canadian Bible Society or Gideon Bible Society, phone McCall's 385-4465, or the Cancer Fund, 857 Caledonia Avenue)

MULLEN — In Victoria on August 11, 1974, Joseph Mullen, aged 72 years, of 2521 Fernwood Rd., born in Wigan, Lancashire, England, resident here since 1945, formerly of Cassidy and Ladysmith. He is survived by his wife Constance Ruth; one son and daughter-in-law, Jack and Helen of Kamloops; one daughter and son-in-law, Bernice and Don Naylor of North Vancouver; seven grandchildren; also one brother, Harry of Victoria; two sisters, Mrs. E. Galloway and Mrs. Ethel Green of Victoria. He was a veteran of the Second World War and was a member of Pro Patria Branch, R.C.L.
Funeral service in McCall Bros. Chapel, Johnson and Vancouver Sts., on Thursday, August 15, at 1:30 p.m. with the Rev. W. E. Greenhalgh officiating, followed by cremation. (Flowers gratefully declined. Donations, if desired, may be made to the Cancer Fund, 857 Caledonia Ave.)

PAGE — On Aug. 11, 1974, at Victoria General Hospital, Mrs. Lily Page, aged 80 years, beloved wife of James Page of 132 Eims Ave. Born in Rotherham, Yorkshire, England, Mrs. Page was a resident of Grandview, Man., prior to moving to Victoria in 1952. She leaves to mourn her passing her husband, James; one son, Ronald, Victoia; three grandchildren, Shirley, Joan, Ronald James, and also three sisters in England.
Funeral services will be held at 3 p.m. Thursday, Aug. 15, in HAYWARD'S CHAPEL, 734 Broughton St. Archdeacon A. E. Hendy will officiate. Cremation to follow. Flowers gratefully declined.

PETFORD — At the residence, 800 Reed St., on August 11, 1974, Mr. Victor Erlwyn Petford, aged 49 years, a native son of Victoria. He leaves 4 sons, Clifford Owen and Brian Erlwyn of Victoria, Allan Gene of Vancouver and Donald Wayne of Victoria; 1 daughter, Vicki Joanne of Vancouver, and his parents, Alfred and Alice Jane (Kit) Petford.
Funeral service in McCall Bros. FLORAL CHAPEL, Johnson and Vancouver Sts., on Wed., August 14, at 2:15 p.m., followed by cremation.

PHIPPS—Alfred Hugh in Victoria, B.C. on August 12, 1974. Age 74 years, a native son. Mr. Phipps served in both great wars. He is survived by his loving wife Dorothy, 5339 Parker Avenue. A son Terry and daughter-in-law Peggy, and granddaughter Indra, also two sisters, Mrs. Haycroft (Norma) of Victoria, and Mrs. Burnham (Irene) of Washington.
Funeral service will be held on Thursday, August 15., at 11 a.m. in St. David's Anglican Church, Cordova Bay. Rev. H. Gordon Walker officiating. Flowers are declined with thanks, donations may be made to the cancer society, 857 Caledonia Avenue, Victoria, B.C Arrangements by the Memorial Society of B.C. and First Memorial Services Ltd.

PORTER—On August 11, 1974, in Victoria, Ellin, for 56 years the dearly loved wife of N. T. (Peter) Porter. Born in England in 1893 and resident of British Columbia for 43 years. Survived by son, A. R. (Dick) Porter, in Ottawa; grandson, Dr. David Porter, in Philadelphia, Pa., and niece, Mrs. Judy Goldin, in England. Predeceased by sons, Lieut. Timothy Porter, R.C.N., missing in action in 1943, John, in Victoria in 1957, and Michael in India in 1925.
Funeral service at St. Matthias' Church on Wednesday, August 14, at 1:30 p.m. No flowers by request; donations to St. Matthias' Memorial Fund. Arrangements by Haywards Funeral Chapel, 743 Broughton St.

SHAW—On August 13, 1974, at Duncan B.C., Mr. David Shaw, beloved husband of Jean Shaw of suite 102-651 Dobson Street, aged 80 years. Born in Scotland, Mr. Shaw came to Canada in 1911, residing first in Winnipeg, then Victoria and laterly in Duncan. Mr. Shaw was with the Metropolitan Life Insurance Co. until his retirement in 1957. Besides his loving wife Jean, Mr. Shaw is survived by a son, Mr. R. Shaw in Richmond, B.C. and a daughter, Mrs. J. Southall (Norma) in Duncan, five grandchildren. Also surviving is a brother, Thomas of Victoria, a sister, Beth in California, and three sisters, Grace, Peg and Elsa all in Winnipeg.
Funeral services will be held on Wednesday, August 14 at 1:30 p.m. in Hirst Sands Chapel with the Rev. Allan G. Kerr officiating. Cremation. Hirst Sands Chapel are in care of arrangements.

THORNE—Violet Elizabeth of Victoria, B. C., at Royal Jubilee Hospital on August 13, 1974. Survived by her husband, James; one son, Jack (Ontario); grandchildren and great grandchildren.
Memorial Service will be held Thursday, August 14 at 1:00 p.m. in St. Andrews Anglican Church, Sidney. Canon Von Burch officiating. Cremation. Flowers gratefully declined. Donations may be made to the B.C. Heart Foundation. Arrangements through the Memorial Society of B.C. and First Memorial Services, Ltd.

TOWER — Suddenly in Victoria on August 10, 1974, Dana Lucien Tower, aged 17 years, beloved son of Mr. and Mrs. Melvin H. Tower of 1412 Taunton St. He also leaves 4 brothers and one sister, John, Wade, Glenn, Stephen and June, and his grandmothers, Mrs. Rose Pattyn and Mrs. A. O. Wilbur of N.B.
Service in Metropolitan United Church Chapel, Pandora Ave., on Thursday evening, August 15, at 8:00 p.m. with the Rev. Laura Butler officiating. McCall Bros. Funeral Directors Ltd. in charge of arrangements.

5 DEATHS and FUNERALS

TYLER — At Rest Haven Hospital, Sidney, B.C., on August 12, 1974, Mr. Leslie William Tyler, age 64 years. Born in Toronto, Ontario, late residence, Craigmyle Motel, 2300 Beacon Avenue, Sidney, B.C. He leaves his loving wife, Anne, at home; daughter, Mrs. T. D. (Noreen) Simoes; sister, Diane Christensen; brother, Herbert C. Tyler; niece, Mrs. K. (Frances) Fawkes; a grand niece. Teresa Fawkes; also nieces, Gale Neuberger and Anne Grice; nephew, Herbert Tyler, all of Vancouver, B.C.
Service will be held in the Sands Funeral Chapel of Roses, Sidney, B.C., on Thursday, August 15, 1974, at 3:00 p.m., Rev. R. H. Pratt officiating. Interment in Royal Oak Burial Park.
Sands — Sidney

WILKINSON—In Victoria on August 10, 1974, Alvin William Wilkinson, aged 73 years, of 350 Ker Ave., a native son of Nanaimo and a resident of V.I. all his life. He was a valued associate of Northwestern Creamery for 20 years until his retirement. He is survived by his loving wife Wilhelmina and one daughter, Mrs. Alva Carlson of Victoria; two grandsons, Bill of Vancouver, and James of Victoria; also one sister, Ethel Ritchie of San Mateo, California.
Funeral service in McCall Bros. Chapel, Johnson and Vancouver Sts., on Wednesday, August 14, at 11:30 a.m. with the Rev. Gilbert Smith officiating. Interment at Hatley Memorial Gardens. (Flowers gratefully declined. Donations, if desired, may be made to the Heart Fund, 1008 Blanshard St.)

WOOD — At the residence, 2667 Empire, on August 12, 1974, Mr. James McFarline Wood, aged 87 years, born in Tamworth, Ont., a pioneer resident of Victoria since 1908. He leaves his wife, Marguerita Helena (Rita); nieces, Mrs. Fred Jeune of Victoria, Mrs. Ford Winter of Portland, Ore., and Mrs. M. Peacock in Florida; a nephew, Evan Wood of Portland. He was well known as the founder of J. M. Wood Motors in Victoria and was a long-time member of Uplands Golf Club, The Royal Colwood and Victoria Golf Clubs and a member of the Union Club and a life member of Gizeh Temple Shrine.
PRIVATE funeral service at McCall Bros. with the Rev. H. Hunter officiating, followed by cremation. (No flowers by request)

8 CARDS OF THANKS

With gratitude in my heart I wish to express sincere thanks to friends, neighbors and relatives for their acts of kindness, donations and expressions of sympathy in the recent loss of my very dear husband, Dave. Special thanks to Rev. H. M. Hunter. — Evelyn Banfield

We wish to express our sincere thanks and appreciation to our many friends, neighbors and relatives for their kind expressions of sympathy during our recent loss. Special thanks to those who have sent donations to the Heart Fund. —Mrs. E. Blackburn and family.

9 IN MEMORIAM

JUTTA

GRAY — IN LOVING MEMORY of Samuel M. E. Gray who passed away August 14th, 1964. Sadly missed and fondly remembered by his loving wife and family.

10 FUNERAL DIRECTORS

McCALL BROS.
Funeral Chapels
1400 Vancouver Street
385-4465 — 385-4466 — 385-4467
Professional Service of the Highest Order . . . and at Moderate Cost.

PRIVATE SERVICE
WOOD, Mr. James McFarline FAMILY CHAPEL
TUESDAY
BASSON, Mrs. Merla
Accompanied to Toronto for service and interment.
MUNRO, Mrs. Iris May
7:00 p.m.—FLORAL CHAPEL
WEDNESDAY
WHITELY, Mr. John Roland
10:30 a.m.—FLORAL CHAPEL
WILKINSON, Mr. Alvin William
11:30 a.m.—FLORAL CHAPEL
THOMAS, Mr. Idris
1:15 p.m.—FAMILY CHAPEL
PETFORD, Mr. Victor Erlwyn
2:15 p.m.—FLORAL CHAPEL
GREENFIELD, Mr. Margaret
3:15 p.m.—FAMILY CHAPEL
MUNRO, Mrs. Iris May
Accompanied to Kitscoty, Alta., for interment.
THURSDAY
WALLACE, Mr. Samuel
10:30 a.m.—FAMILY CHAPEL
MULLEN, Mr. Joseph
1:30 p.m.—FLORAL CHAPEL
TOWER, Mr. Dana Lucien
8:00 p.m.—METROPOLITAN UNITED CHURCH CHAPEL

SERVING VANCOUVER ISLAND
Sands
WE CARE
Dedicated to service
Sensible Prices
SANDS FUNERAL CHAPELS
VICTORIA 388-5155
SIDNEY 656-2932
COLWOOD 478-3821
DUNCAN 746-5212
LADYSMITH 245-2331
NANAIMO 753-2032
Your six community Chapels. Independent, Family Owned and Controlled. Sands since 1912.

INTERNATIONAL FLIGHT CARE
Specializing in shipping to or from anywhere call collect
A Division of Sands
VICTORIA, 388-5155
SIDNEY, 656-2932
COLWOOD, 478-3821
DUNCAN, 746-5212
LADYSMITH, 245-2331
NANAIMO, 753-2032

Removal and Memorial Service
A Division of Sands
Covering Vancouver Island

CUNNINGHAM FUNERAL CHAPEL
(Formerly Chaplin's
1155 Fort Street
Phone 384-5512 or 384-8626
Offering dignified moderate services for all. Geo. S. Cunningham, owner, manager.

THOMSON & IRVING
Funeral Chapel
Est. 1906 — Formerly of Winnipeg
A Dignified and Understanding Service at Moderate Cost
PRE-NEED AT NEED
SHIPMENTS
1625 Quadra St. Phone 384-2612

HAYWARD'S CHAPEL
Ready to carry out the family's wishes, quietly, sympathetically, with efficiency and dignity.
386-3505
734 Broughton St.

FIRST MEMORIAL SERVICE
Undertakers for the Memorial Society of B.C. 658-5244.

11 MONUMENTAL

STEWART MONUMENTAL Works Ltd.
ESTABLISHED 1896
Memorial of Distinction
Marble fireplace and tabletops
1403 May ST. 384-3452

MORTIMER'S MONUMENTS
ESTABLISHED 1877
"The Finest in Craftsmanship"
633 DAVID ST. 383-6421

14 ANNOUNCEMENTS

QUELQUE FLEURS HAS THE largest selection of artificial flower arrangements for your every occasion. Phone Quelque Fleurs, 384-2283, 386-0786. Ask about our rental programme for your home or office.

15 COMING EVENTS and MEETINGS

BINGO
LONDON BOXING and ATHLETIC CLUB
7:30 p.m. WEDNESDAY
VICTORIA CURLING RINK
No games less than $30
All good neighbor games
$100 and $200 games
Jackpot
$525 on 50 calls
5 extra games
$100 or more
5 Early Bird Games
7 p.m.
Free bus
Free parking

VICTORIA AERIE NO. 12, PICnic Draw, August 11th, No. 12497 — T. A. Searl, No. 10884 — H. W. Strong. No. 9698 — Mrs. E. Weber. No. 1965 — Mrs. D. Wilcox. No. 6642 — H. Paterson, No. 12777 — Bob Simpson.

20 LOST and FOUND

LOST THREE MONTH OLD PERsian female kitten, white chin, chest and legs. Calico colors of gold and brown on head and back. Last seen late Friday night in vicinity of Beachwood, Ross and Hollywood Crescent. 598-7152 after 6.

LOST: MALE GERMAN SHEPherd, 2 years old, puppy-like behavior. Very friendly. His name is "Mephisto". Please pick him up. Give him milk, water, shelter before telephoning me. Reward!! 382-0257.

LOST: 4-MONTH-OLD BLACK Persian kitten with kinky tail, in area of Lockside Dr., Sidney. Reward offered, 656-2374. Will the lady on Oldfield Rd. who phoned on Monday please return her call.

LOST: 1 BLACK AND WHITE Alaskan Malamute dog. Answers to the name, "Mugsey." Pink and black nose. Reward. Phone 478-2062.

CHILD'S PET, 10-WEEK-OLD black and white Samoyed cross puppy, lost Esquimalt Road-Admiral Road. 382-9043.

LOST: COLLIE TYPE MALE, last seen Fort St. area, tattooed on ear, initials RJB, 388-3811 or 478-5178.

LOST—IN HIGHLAND ROAD area, a gray part Siamese cat, answers to "Spooky". 598-2555 after 6.

SAM IS GONE, HE'S A LARGE cream and grey cat, we miss him a lot; if seen please call 385-1728 after 4:30 P.M.

LOST: AUGUST 1, APRICOT cock-a-poo, recently clipped, red collar, 7 months old. Cadboro Bay area. Phone anytime 384-0912.

LOST; PRESCRIPTION BOY'S glasses, gold metal frame, Saturday night, Aug. 10, Look Out Mt. Douglas. 384-7939.

LOST ON SUNDAY, AUGUST 4, on the Gorge Vale Golf Course, one swing training club. Reward. 388-7013.

FOUND; CHANGE PURSE NEAR tennis court behind Strawberry Vale School. 479-3331.

FOUND; PRESCRIPTION SUNGlasses. Belmont centre, Colwood. Phone 478-4030 after 6 p.m.

FOUND — BLACK LAB PUPPY, 2 months. Mt. Douglas area. 477-4677 after 6 p.m.

LOST: BROWN WALLET, GORGE Rd. area. Please notify Mr. E. Slason if found at 386-1422, Ext. 225.

LOST: KING GEORGE TERRACE area, toy fox terrier, black, white and tan. Children's pet. 592-6318.

LOST: PART APRICOT POODLE in Lansdowne area. Child's pet. 598-1831.

FOUND: SATURDAY. BRITTANY Spaniel pup in Shirley District in Sooke. 479-5052.

LOST: GOLD CHARM BRACElet. Reward. 598-2485.

21 HELP WANTED GENERAL

ADVERTISEMENTS IN THIS CLASSIFICATION MUST COMPLY WITH THE BRITISH COLUMBIA HUMAN RIGHTS ACT SEE COLUMN 1

SCHOOL DISTRICT NO. 72
(Campbell River)
Child care counsellor required October 1, 1974. A JOINT PROGRAM OF THE DEPARTMENT OF HUMAN RESOURCES, THE CAMPBELL RIVER COMMUNITY RESOURCE BOARD AND SCHOOL DISTRICT NO. 72. The Child Care Counsellor will assist teachers, parents and community resource agencies in designing and implementing individual programs for students with serious emotional, educational and behavioral problems.
Successful candidate must possess an appropriate undergraduate degree and post graduate training in social work and-or a child care diploma. Practical experience in dealing with parents and students is essential as well as the ability to assume responsibility and exercise initiative.
The 1974 Salary range is $614-$899 per month. Please forward applications by September 1, 1974 to David E. A. Eldred, District Superintendent of Schools, School District No. 72 (Campbell River), 940 Alder Street, Campbell River.

VICTORIA'S MOST POPULAR RESTAURANT THE PRINCESS MARY
(Moored at Pier 16)
Our new Restaurant is now open and we have openings for the following:
1—Janitor for light dusting and housekeeping duties, day shift.
2—Experienced dining room service persons, day shift and night shift.
3—Hostesses 1 for day shift, 2 for night shift.
4—Bartender, 1 day shift, 2 for night shift.
5—Coffee Shop service persons, 1 day shift, 1 for night shift.
6—Cook helpers, 4 for night shift.
Please phone 386-8488 for an appointment for personal interview.

Applications are invited from registered laboratory technologists for two positions:
One Registered Technologist for Haematology section.
One Registered Technologist for Microbiology section.
Health Sciences Association Contract covering wages and generous fringe benefits.
Please apply to:
Director of Personnel Services,
Royal Inland Hospital,
Kamloops, B.C.

WANTED: PAINTERS, STEADY employment, must know the business. Call 383-6608.

WANTED: PART-TIME SALES clerk for Fine Bakery. Apply at 1610 Old Island Hwy.

BRISTOL TOWN
Experienced hair stylist. 384-0933, 386-7282.

21 HELP WANTED GENERAL

Sears
CAREERS
Hairdresser for WIG BAR
Applicants must be experienced in synthetic wigs and have a neat appearance. This is a full time position with excellent company benefits. Apply in person only to Personnel Office.
Simpsons-Sears Ltd.

Adults Needed Immediately
Housewives
Senior Students
Pensioners
Working Adults
Augment your income with an adult size Colonist Apartment Route in the area of James Bay. Monthly profits range from $80.00 to over $135.00 per month depending upon route size.
With less than 1¼ hours delivery time in the early morning there is no interference with studies or most working hours.
Must have means of carrying papers from depot to route. To apply or for further information contact F. Watson in the Circulation Department, 383-4111. Do this today or send your application in by mail.

AVON CALLING
SUMMER MAKING YOU HO-HUM? Add excitement to your life! Sell quality AVON cosmetics, beautiful jewelry. Meet new people, earn extra money, win prizes. All in your spare time. Call: Miss Binder, 384-7345.

FULL-TIME EMPLOYMENT FOR persons wanting a permanent job. Day or evening shifts. Only those wanting full-time year-round work need apply. Also want some mature part-time help. Apply in person to Beacon Drive Inn, 126 Douglas St. No phone calls.

JANITORESS, 8 AND 4-HOUR evening shifts. Drivers licence essential, transportation supplied, experience an asset, but not necessary. 386-2451 between 8 and 5 p.m.

COFFEE MAC'S REQUIRES EXperienced waitress for night shift, 10 p.m.-6 a.m., weekends off, starting wage, $400-$450 per month. Apply in person, or phone 384-9547 9:00 a.m.-4:00 p.m.

THE DUTCH LATCH, MALAHAT, has opening in kitchen for cook assistant, training provided. 30-40 hours per week, year round employment. For right party, room for mobile home or trailer space.

CLERCK-MESSENGER REQUIRed, by trust company. Excellent opportunities, for enthusiastic young person to establish a position with progressive financial institution. 384-0514.

INTELLIGENT AMBITIOUS APplicant for trainee management in the Interior of B.C. This is a permanent position with room for advancement. Phone 386-9021.

WORKING ASSISTANT MANAGer plus two women for restaurant work. Apply to Scandia Food Palace. Town and Country Shopping Centre.

FULL TIME SALES CLERK REquired for national Tobacco Company. Must be able to work day an night shifts. Call 386-3241 Local 37.

VICTORIA' MOST POPULAR restaurant requires a janitoress for light-feather dusting, 6 a.m. to 2 p.m. Monday to Friday. Phone 386-8488.

BAKERS HELPER WITH SOME experience preferred, early hours, also cake finisher, part time, some experience an asset. Victoria Press, Box 325.

LIVE IN HELP, LOOK AFTER 2 girls, 4½ and 2½, evenings and weekends free. Oak Bay area. 598-3277.

GARDENER WITH OWN MAchine an dtools to cut grass, and garden in Langford area. Phone 384-8791.

WAITRESS REQUIRED FOR Hotel Coffee Shop full time. Please phone Mrs. Faulkner between 10 a.m. and 2 p.m. 385-6731.

EXPERIENCED DINING ROOM waitress and part-time hostess, for night shift, reply in writing to 4599 Blenkinsop Rd.

WANTED, CHEF FOR HIGH class French Cuisine restaurant, Resume of experience, wages negotiable. Victoira Press Box 293.

MALE AND FEMALE FULL-time cleaning maintenance work available in Sidney area. Victoria Press Box 901.

JANITORIAL FIRM REQUIRES male and female personnel for full-time and part-time positions. Victoria Press Box 901.

FULL TIME TELEPHONE SOLICitor, cheerful disposition. Experience preferred. Good salary. Call 386-2947.

CASHIER-HOSTESS, PERMAnent work. Apply in person Smitty's Pancake House, 850 Douglas St.

TWO COOKS WANTED IMMEDIately, for daytime and nighttime. Apply in person, 850 Douglas St., Smitty's Pancake House.

CONSCIENTIOUS CHAMBERmaid to work 4 or 5 hours, 5-6 days week. apply at 650 Speed Ave.

WANTED IMMEDIATELY EXPErienced shoe fitter, apply in person, Bedrock Shoes, 2967 Tillicum Road.

DESK CLERK AND ELEVATOR operator wanted for evening shift. Apply Yates Hotel, 712 Yates St.

DINING ROOM WAITRESS. Apply in person to Nutshell Restaurant, 627 Fort Street, mornings.

KITCHEN HELP. APPLY IN person to Nutshell Restaurant, 627 Fort Street, mornings.

MATURE WOMAN REQUIRED for work in butcher shop. Apply 1610 Island Highway.

2 OR MORE EXPERIENCED drywallers. Apply Sid's Drywall, Duncan. 748-1954.

EXPERIENCED WAITRESS REquired. Apply in person to the Crest Motor Inn, 455 Bellville.

PAINTERS HELPER NEEDED, experience an asset, but willing to train. 592-9210.

CARPENTER-HANDYMAN REquired for September and October. For details phone 477-9529.

EXPERIENCED WAITRESS-waiter required, apply in person Red Lion Motor Inn, 3366 Douglas.

21 HELP WANTED GENERAL

PAUL'S Restaurants
Has immediate openings for waitresses and waiters, full-time. Only those with experience need to apply. Paul's Restaurants, 1900 Douglas St.

EXPERIENCED BICYCLE MEchanic — service department manager is required for full time employment by a downtown Victoria Business. Applicants should be mature, and have the ability to meet with the public. Duties are to supervise bicycle repair, and the responsibility of purchasing parts and merchandise. Salary will be based on experience. Please apply in writing stating experience, age and phone number to P.O. Box 1521, Victoria, B.C. V8W 2X7. All replies strictly confidential.

WANTED
Mature person to train to take complete charge of stock room, many Company benefits, apply in person to Mrs. Murray, K-Mart, 3906 Shelbourne.

MANAGER FOR 52 SUITE apartment, must be capable of General Maintenance, cleanup of parking and garden areas. Ex Serviceman with pension preferred. Standard salary, must have references and bondable. Apply stating age and past experience. References and general resume to Victoria Press, Box 322.

FINISHING COOK
Would you like to work:
—26-20 hrs. per week
—no late nights or Sundays
—excellent salary
—all store benefits
We offer this and more at THE BAY Apply in person to the Personnel Department, 4th floor.

SENIOR AND STAFF PHYSIOTHerapists required now for non-residential treatment centre for handicapped children with cerebral palsy, spina bifida, etc. Multi-discipline team program. Thirty minutes from downtown Vancouver. Apply Executive Director, Lower Fraser Valley Cerebral Palsy Association, Box 241, Surrey, B.C.

WANTED
Compact sales representative we make the best and fix the rest. Call for personal interview.
386-2947

ESTABLISHED TRAVEL agency in Victoria requires an experienced travel agent with a minimum of 2 years experience in all phases of travel. Good company benefits, salary commensurate with experience. All replies will be held in strict confidence. Reply to Victoria Press Box 328.

WE ARE NOW HIRING BOTH full and part-time staff for the fall season, waitresses, waiters, and hostesses, experience not required as we will train, must be mature, excellent salary and company benefits, apply in person. Mr. Van at 382-3844.

MATURE CARETAKER WANTed, for 77-suite senior citizens apartment, in Esquimalt area. 1-bedroom suite provided, plus remuneration. Duties not heavy. Apply in writing with references, by Aug. 15, to Victoria Press, Box 246.

WANTED
150 newspaper carriers in all areas of Saanich for the Saanich Courier Weekly. Apply now for choice route locations. Phone 383-5822.

LIVE-IN HOMEMAKERS
Opportunities for semi-retired ladies to help their local communities. Your experience needed by HEALTH CARE SERVICES UPJOHN LIMITED. Call us at 388-6639 Monday - Friday 9-4:30.

PAUL'S RESTAURANTS ARE conducting training sessions for waiters and waitresses for full-time for rest of the summer and part-time for the winter. Apply between 2 and 3 p.m. at Paul's Motor Inn, 1900 Douglas St.

CONGENIAL COUPLE REquired for assistant managerial position as rotating relief, for resident apartment managers. Reduction in rent on 2-bedroom suite plsu salary. Reply Victoria Press, Box 283.

FULL-TIME EMPLOYMENT FOR neat, clean, man as clerk in supermarket. Experience preferred but not necessary. Applicant must have clean driving record. Apply in person 1058 Pandora, Monday-Friday before noon.

SALES TRAINEE FOR GO-ahead company! Must be reliable, bondable, and have car. Must carry out instructions willingly. Particulars Victoria Press, Box 261.

MATURE WOMEN FOR PERMAnent full or part-time counter service in food operation. Apply in person, 720 Yates, 9:00 a.m. — 11:00 a.m.

BABYSITTER REQUIRED FOR Sept. 1. Monday thru Friday, St. Charles and Fairfield area. Come in or live in. Please call 598-6605 after 6 p.m.

WAITRESS, MATURE, EXPERIenced full dining service, neat appearance, part or full time. Apply in person, Cordon Bleu, 820 Esquimalt.

EXPERIENCED JANITOR REquired for evening shift, floor experience essential, top wages for qualified person. 386-2451.

SEPT. BABYSITTER FOR school age girls. 5 and 9 years old. Monday to Friday. James Bay area only. 386-8291.

FRAMING CREW WANTED TO frame our houses, on sub contract. Year round operation and prompt payment. Call 385-7071 after 6 p.m.

BARTENDER FOR APPROXImately 34 hours week. Experience an asset but not essential. Phone 386-8317.

MAN WITH TRUCK TO MOVE 2 girls to Campbell River, end of August. Phone 384-2579 or 386-9124 after 5 p.m.

HUSBAND AND WIFE TEAM for janitorial work in downtown building. 2 to 6 a.m., 6 days per week. 386-2451.

TRAINEE FOR MAIL CLERK and minor customer repairs required by Jewellery firm. Victoria Press, Box 326.

WAITRESS WANTED, EXPERIenced preferred, apply in person, 229 Gorge Road East.

EXPERIENCED RESPONSIBLE person and short order cook for coffee shop. 384-1344.

EXOTIC DANCER. GOOD wages. Photo and detail to P.O. Box 1512.

BRISTOL TOWN
Experienced hair stylist. 384-0933, 386-7282.

CHAMBERMAID WANTED FOR downtown hotel. Apply Victoria Press, Box 264.

CHAMBERMAID WANTED FOR downtown hotel. Apply Victoria Press, Box 264.

QUALIFIED HAIRDRESSER wanted, Chatelaine Beauty Salon, 386-0123.

MATURE PERSON FOR STOCK room work, apply K-Mart, 3906 Shelbourne.

BOYS OR GIRLS FOR VANcouver Sun delivery. Call 477-4354.

EXPERIENCED TELLER REquired, phone 592-1202.

DRIVERS WANTED, CLASS 4 and chiefs. 384-4188.

TAXI DRIVERS WANTED, CLASS 4 and chiefs permit. 386-7766.

WANTED: EXPERIENCED barber, good salary. 383-0542.

21 HELP WANTED GENERAL

K MART
Wanted two janitors for night work 10 p.m. to 6 a.m. 12 midnight to 8 a.m. Mature males preferred. Apply in person to Mr. Bird at 3986 Shelbourne.

ARE YOU A MEN'S HAIRSTYList in search of a job? Why not try The Bay where we offer competitive salary, congenial surroundings and all store benefits. Phone or apply in person to The Men's Hairstyling Shop, Main Floor, The Bay.

WANTED: MATURE, INtelligent, woman as companion-housekeeper to active elderly woman. Live-in. Beautiful location overlooking Margaret's Bay, Victoria. Driver's license required. Non-smoker. Reply to Victoria Press, Box 314.

FULL-TIME SALESMAN INTERestd in auto accessories and-or bicycles. Excellent possibility for advancement and responsibility. Apply in writing Mr. P. Hucal, 3244 Douglas, giving full particulars.

RESIDENT CARETAKER FOR 56-suite apartment block. Fairfield area. Must be able to attend heavy oil burner. Minor maintenance and gardening. Apply in writing, to Property Manager, 1000 Esquimalt Rd.

WANTED— COMBINATION bookkeeper, night auditor for motor inn. Pleasant working conditions. Salary commensurate with experience and ability. Phone 478-8334 weekday mornings 9-11 a.m. ask for General Manager.

MANAGERESS WANTED FOR night shift, duties include cashiering, some waitressing plus full charge of staff. Must be able to take on full responsibility. Hours 7 p.m. to 4 a.m. Applicants must be over 18. Apply 701 Fort Street, Mrs. Slater, 386-3833.

EXPERIENCED COSMETITIAN, wanted for part time. Hours include some nights and Saturdays. Knowledge of hair coloring, make-up and perfumes essential. Phone Mrs. Christiansen, 384-8031 for appointment.

MACDONALDS
Full and part-time help wanted, perfect opportunity for housewives while your children are in school. Apply between 2 and 5 p.m. at 1567 Cedar Hill X Rd. You deserve a break today.

FULL-TIME AND PART-TIME cashiers wanted for grocery store operations. Middle age women preferred, but will consider all applications. Experience preferred, but not required. Apply P.O. Box 1355, Victoria.

LADY TO COOK EVENING meal for elderly lady in Oak Bay 4 to 8 p.m., 3 days a week, must be able to drive, references please. Phone Shawnigan Lake collect, 743-2108.

EXPERIENCED RESIDENT managers required for 85-suite apartment in Saanich. Sauna and wirl pool. Contact Miss J. Sackman, Vancouver 689-1631, 9-5 p.m., after 526-9500.

"FULLER BRUSH SAYS" NEED extra money, why not turn your spare time into cash. No experience necessary. Contact Mr. Begley, 478-2335 or write to 33-2500 Florence Lake Road.

ONE JANITORESS AND ONE floor man or woman. Must be fully experienced and must be able to drive. Excellent working conditions. Please phone 388-7121 or 385-1249 between 9 a.m.-2 p.m.

COFFEE MAC'S REQUIRES EXperienced waitress for afternoon shift, 2 p.m.-10 p.m. Starting wage, $400-$425 per month. Apply in person, or phone 384-9547 between 9 a.m.-4 p.m.

MAJOR TRANSPORTATION COMpany requires a reliable bondable couple for cleaning maintenance duties at their downtown Victoria location. Apply personnel manager, 385-4411.

MATURE WOMAN FOR PART time kitchen and counter work, day shift. Apply in person to the Jolly Friar Coffee Shop 755 Cormorant St.

BABY-SITTER WANTED NEAR MacAulay School, 3-year-old girl, afternoons, 6-year-old boy after school. Prefer someone with playmate for girl. 382-4076 after 4:30.

HOUSEKEEPER TO LOOK after 2 small children. Days or live in. Prepared to pay well for right person. Child welcome. Apply 592-7613 weekends or evenings.

LADY OR RELIABLE GIRL FOR few hours a week as waitress in coffee shop. Must be quick, neat and pleasant personality. 592-7160 after 6.

BANK OF MONTREAL
Experienced full-time and part-time tellers required at University campus branch Call Mr. Vincent, 477-1831.

TAXI DRIVERS WITH CLASS 4 license and chiefs permit. Guaranteed wage, statutory holidays, MSA, holiday pay, 5-day week. 383-1121 for appointment.

RELIEF COOK REQUIRED BY smaller private hospital, James Bay area. Experience necessary. Please phone 383-9011 between 10 a.m.-1 p.m. only.

FULLY EXPERIENCED COOK, must be used to fast grill work. Neat and clean worker, evening shift. Apply Net Loft, 640 Montreal. Phone 388-5551.

EXPERIENCED GRILL COOK, evening shift. 5 hours nightly, must be clean and fast worker, apply the Net Loft, 640 Montreal, 388-5551.

LADDER WORK
Trainee, driver's licence required. Must carry out instructions willingly! Apply Victoria Press, Box 261.

OPENING FOR MATURE EXPErienced shoe sales person at Family Shoe Centre, Colwood Plaza. Apply in person.

DININGROOM WAITRESS, MUST be fully experienced, evening shift, apply the Net Loft 640 Montreal, 388-5551.

LOVING LADY TO CARE FOR 1½ year old while teacher works. In our seaside home Gordon Head area, Sept to June, phone 477-9284.

FULL-TIME OR PART-TIME ladies for manufacturing. Apply 832 Fisgard Street, 9 a.m. to 12 noon.

DRIVERS WANTED, FULL AND part time. Day and night shift for air-conditioned taxis. Call 386-6785 or 383-8307.

COUPLE FOR JANITOR WORK, full-time. Part-time considered, good wages for right people. Must be experienced. 383-6153.

ELDERLY LADY WISHES A live-in housekeeper, nice home, light duties, wages negotiable. 382-9724.

RELIABLE PERSON TO BABYsit, my home, Colwood area, 5 days a week. To start on August 26. Phone 478-4024 after 6 p.m.

OFFICE EQUIPMENT SERviceman required for local firm. Experience an asset, but willing to train right person. 388-5711.

TWO CHECKER-COUNTER girls, for full-time or part-time. Victoria Laundry Ltd. 731 Fisgard St.

EXPERIENCED SHORT ORDER cook required, male or female. Apply in person to the Crest Motor Inn, 455 Belleville.

SALAD GIRL WANTED, NO EXperience necessary. Please apply in person, Plaza Restaurant, 1175 Douglas St. (across from Eaton's.)

BABYSITTER NEEDED, NEWton Gardens, phone after 6 p.m., 598-6014.

EXPERIENCED WAITRESS, apply in person Melrose Cafe, 622 Yates.

MATURE, EXPERIENCED LADY for resthome work, good wages for right person, 385-0679.

COOK, WAITRESS, GOOD HOURS and wages to right person. Phone 386-9384.

RELIABLE AND CONSCIENtious maid for full or part-time work. Queen Victoria Inn, 386-2812.

FEMALE CAR-HOP WANTED for day and evening shift. 382-3443.

21 HELP WANTED GENERAL

REPRESENTATIVE REQUIRED
The INDEPENDENT ORDER OF FORESTERS, A Fraternal Organization, originating 100 years ago, and presently with a membership approaching 1,500,000 has openings in Victoria and Duncan for a representative to call upon membern asd explain memberships to prospective new members. Only persons of the highest integrity will be considered. Tremendous advantages for those who qualify. An interview may be arranged by phoning 383-9921 mornings and 385-1164 afternoons and evenings.

IF YOU LIKE WORKING WITH people, food responsibility, and you are over the age of 20, perhaps this is the job for you. We are looking for career-minded cooks who want to grow with a local pizza chain. We offer company benefits and training on the job. Applicants should be willing to work shift work. Apply in person at 858 Esquimalt Rd., between 10 a.m. and 4 p.m. or phone Mr. Langlois at 382-6145 for appointment.

MCDONALD'S WANT YOU
Are you planning to attend High School or University? Will you be looking for full-time or part-time, with flexible working hours, or are you just looking for an interesting and fun place to work. If so McDonald's on Pandora can help you now. Come in and see what we have to offer. Apply in person at McDonald's 980 Pandora, between the hours 9 a.m. and 11 a.m. or 2 p.m. and 5 p.m.

AVCO FINANCIAL SERVICES, 742 Yates Street, Victoria, B.C., Canada's largest consumer Finance company, requires an aggressive mature, person, preferably with sales experience. Excellent opportunity for advancement with all company benefits. Should have grade 12 and be able to provide own transportation and accept a transfer. Starting salary depending on experience. For appointment phone 386-2407.

WHITE SPOT LTD.
On Caledonia at Douglas. We now have openings for full time waitresses — waiters. Applicants should be neat in appearance and able to work any shifts, weekends included. Meals, skirted uniforms and other company benefits available. Apply between 8-10 a.m., 3-5 p.m.

LIKE TO TRAVEL? WANT woman, student age preferred to come to Los Angeles. Light duties with American family. Canadian preferred. Plain cook, private room, pool, patio and good salary. Please call collect, Mr. Griswold (213) 387-8361 (anytime)

DRIVERS REQUIRED FOR FULL time shift work, at local pizza shop, Applicants should have clean licence and be bondable, own car preferred. Apply in person at 858 Esquimalt Rod, between 10 a.m. 4 p.m. or phone Mr. Langlois at 382-6145 for appointment.

FOR THE TRIANGLE MOUNtain Division of Colwood, a reliable mature person for occasional day and evening baby sitting. Also conscientious person for house cleaning, required every Friday. A car necessary for both positions. Phone after 5 p.m. 478-2415.

SEALAND OF THE PACIFIC Ltd., requires full-time guide-cashier. Must be bondable, self-starter, enthusiastic, conscientious. Apply in person, 1327 Beach Drive, or phone 598-3373 for interview appointment.

SMALL LIVING ACCOMMOdation, rent-free, for part-time duties, must be animal lover. Pet not objected to, would suit person on small pension. Between 10 and 5, 477-5454.

EXPERIENCED HELP FOR COFfee shop, Monday thru Friday, 9 a.m.-1 p.m. No holiday, Saturday or Sunday work. 383-5744 or 382-1889.

WANTED: FOR FULL AND part time employment, mature responsible people required to staff Self Serve downtown restaurant. Call 385-2612.

SALES DELIVERY PERSON FOR expanding office coffee operation. Must have own car, be neat and able to meet general public, call 384-8232 for personal interview.

EXECUTIVE HOUSE REQUIRES desk clerk, experience preferred but not essential, call Mr. Hawkins 388-5111.

FULL TIME PRICING AND warehouse clerk for sundry wholesaler. Typing an asset. Reply Box 1293 Victoria.

EXPERIENCED HAIRDRESSER required for part or full time position in gift and wig store. Call Dawn 386-0221.

ENERGETIC PERSON TO TRAIN for service and sales career, with national office equipment company. Apply 853 Yates St.

COOK REQUIRED IMMEDIATEly. Apply to Chef at Verdi's Ristorante, Nootka Court, 634 Humboldt. Salary open to discussion.

CLERK WITH SERVICE MEAT counter experience required for Cadboro Bay area. Reply Victoria Press, Box 331.

TINTER REQUIRED BY GENERal Paint Corp. Salary commensurate with experience. Phone 385-4455 for interview.

BABYSITTER REQUIRED FOR 1 year old boy, week days, James Bay area, please call, evenings 382-6002.

DENTAL ASSISTANT REQUIRED immediately for office in Sidney. Experience preferred. For information please call 656-5412.

FRAMING CONTRACTOR WANTS good man willing to work and learn. Previous experience helpful. Good wages. 386-2334.

LOVING PERSON TO CARE FOR 2-year-old while mother teaches, light housekeeping, near Cedar Hill Golf Course, phone 382-8992.

HAIR STYLIST REQUIRED, full time position in busy Salon, call 477-8712.

MATURE PERSON ABLE TO type for Stock Control Office. Apply in person Standard Furniture Co.

PART-TIME SERVICE STATION attendant. Apply 1600 Fairfield Rd.

22 OFFICE HELP

ADVERTISEMENTS IN THIS CLASSIFICATION MUST COMPLY WITH THE BRITISH COLUMBIA HUMAN RIGHTS ACT SEE COLUMN 1

CONTROLLER
REQUIRED IMMEDIATELY FOR IMPORT CAR DEALERSHIP
Will be responsible for distributing work to mechanics and time keeping. Experience in this type of work preferable although a person with clerical background together with mechanical knowledge could be acceptable. Salary commensurate with experience.
Phone
Service Manager
382-9121

GENERAL OFFICE WORK FOR car service garage, phone, typing, ledger, accounts receivable, accounts payable, and cash, automotive experience preferred. 385-4431.

MAG CARD OPERATOR REquired for local Law Office, some experience in Legal work preferred. Phone 382-7246.

Classified—Victoria's Largest Proven Market Place—Where Your Articles Sell Faster! Cost Less to Sell—386-2121

Program Schedules for Wednesday

Programs subject to last minute changes by stations concerned

CBUT 2	KOMO 4	KING 5	CHEK 6	KIRO 7	TIME	CHAN 8	KCTS 9	KTNT 11	KVOS 12	KTVW 13
	Jeff's Collie	Today	Canada AM	J. P. Patches	8:00	Canada AM		Beaver	Cartoons	Rocky
	News	Today	Good Morning	Capt. Kangaroo	8:30	Romper Room		New Zoo Revue	Cartoons	Cisco Kid
	News	Seattle Today	Ed Allen	News	9:00	Party Game		Joker's Wild	Joker's Wild	Burke's Law
	Not Women Only	Seattle Today	Pay Cards	News	9:30	Pay Cards		Gambit	Gambit	Burke's Law
Mon Ami; Giant	Merv Griffin	High Rollers	Mon Ami; Giant	Now You See It	10:00	Eye Bet		Calendar	Now You See It	Detectives
Mr. Dressup	Merv Griffin	Hlywd. Squares	Mr. Dressup	Love of Life	10:30	Yoga		Calendar	Love of Life	Jack LaLanne
Sesame Street	Merv Griffin	Jackpot	Golden Years	Young, Restless	11:00	Summertime		Get Smart	Young, Restless	Honey West
Sesame Street	Pyramid Game	Celeb. Stakes	Eye Bet	Search for Tmrw.	11:30	Summertime		Mayberry	Search for Tmrw.	Gourmet
Luncheon Date	Password	Jeopardy	News; Clarkson	News	12:00	News; Bt Clock		Fav. Martian	Merv Griffin	Movie: Hitler
Luncheon Date	Split Second	Days of Lives	Ida; Movie:	As World Turns	12:30	Clock; Movie:		Cartoons	Merv Griffin	Dead or Alive
Tomorrow Now	All My Children	The Doctors	Pal Joey	Guiding Light	1:00	Pal Joey		Movie: It Had	Merv Griffin	Movie
Family Court	Playbreak:	Another World	Movie	Edge of Night	1:30	Movie		to Happen	To Tell Truth	Virginian
Juliette	Miss Kline	How to Survive	Movie	Price Is Right	2:00	Movie		Movie	Price Is Right	Virginian
Coronation St.	We Love You	Somerset	Talk Back	Match Game	2:30	Somerset		Movie; Cartoons	Match Game	Virginian
Take 30	General Hospital	Name That Tune	Take 30	Tattletales	3:00	Another World,		Marine Boy	Mike Douglas	Cisco Kid
Edge of Night	One Life to Live	Movie: Tall	Edge of Night	Movie:	3:30	What's Word?		Speed Racer	Mike Douglas	Jonny Quest
Forest Rangers	Brady Bunch	Story	Family Court	Stagecoach	4:00	Anything Game	Sesame Street	Flintstones	Cartoons	Cliff Hangers
Baseball:	Bonanza	Movie	Baseball:	(part two)	4:30	Flintstones	Sesame Street	Munsters	Cartoons	Bullwinkle
Montreal	Bonanza	Movie	Montreal	Movie	5:00	Mod Squad	Mister Rogers	Jeannie	Bewitched	Westerners
in Atlanta	News	News	in Atlanta	News	5:30	Mod Squad	Electric Co.	Bev. Hillbillies	The Outsider	Batman
Baseball	News	News	Baseball	News	6:00	News	Zoom	Star Trek	The Outsider	Time Tunnel
Baseball	News	News	Baseball	Mike Douglas	6:30	News	Public Streets	Star Trek	News	Time Tunnel
Sports Report	To Tell Truth	Truth or Conseq.	Sports Report	Mike Douglas	7:00	Football: B.C.	Book Beat	It Takes Thief	Here's Lucy	Voyage
Hourglass	Untamed World	Police Surgeon	Film	Price Is Right	7:30	at Calgary	Phantasmagoria	It Takes Thief	Hlywd. Squares	Voyage
Hourglass	The Cowboys	Chase	Family Affair	Hudson Bros.	8:00	Football	Phantasmagoria	Movie: Susan	Dr. in House	Movie: Shark
Wild Kingdom	Movie: Melvin	Chase	Explorers	Hudson Bros.	8:30	Football	Dream Machine	Slade	M.A.S.H.	Movie
That Girl	Purvis, GpMan	Movie:	Good Times	Cannon	9:00	Football	Dream Machine	Movie	Humperdinck	Movie
Annapurna	Movie	Remember When	Adam-12	Cannon	9:30	Fred Davis	Boarding House	Movie	Humperdinck	Movie
Annapurna	Doc Elliot	Movie	Mod Squad	Kojak	10:00	Ian Tyson	Festival Films	Big Valley	Kojak	Bob Corcoran
Inside Passage	Doc Elliot	Movie	Mod Squad	Kojak	10:30	Target: Imp.	Day at Night	Big Valley	Kojak	Bob Corcoran
News	News	News	News	News	11:00	News		Untouchables	Dragnet	Name of Game
News	Sex of 1970s	Johnny Carson	Victoria News	News; Movie:	11:30	News		Untouchables	Movie:	Name of Game
Movie: Taggart	Sex of 1970s	Johnny Carson	Movie: Night	Murder Ahoy	12:00	Movie: The			Glass House	Name of Game
Movie	Sex of 1970s	Johnny Carson	Stalker	Movie	12:30	Professionals			Movie	News

aboutv bruce lowther

Channel 6 news chief Mike Adamson tells me there were upward of a dozen phoned complaints last week when the 5:30 p.m. Victoria news was pre-empted by a Nixon-resignation preview from the CBC — and there are almost as many calls when the news has to give way to CBC sports.

I think that's good. It shows Victoria people care about Victoria news, even if they don't seem to care enough about historic stories like Nixon. Adamson and his crew put on a good show and viewers naturally respond to any good show.

I've said before that the news crew, Bill Williams, young reliable Ida Clarkson and others have joined to give Victoria a pretty good TV station. Certainly I hear the phrase "there's never anything about Victoria on TV" a lot less than I did three or four years ago.

BUREAU OF USELESS INFORMATION: Tuesday's answer — A week of co-stars began with Jack Lemmon and I didn't say leading ladies but co-stars. They were Shirley MacLaine, The Apartment; Lee Remick, Days of Wine and Roses; Doris Day, It Happened to Jane; Walter Matthau, The Odd Couple, and Judy Holliday, Phffft. Matthau's the cutest.

Today's question — Name the main co-stars of Joel McCrea in Foreign Correspondent, The More the Merrier, Ride the High Country and Union Pacific. Okay, there's another sneaky: the answers Thursday.

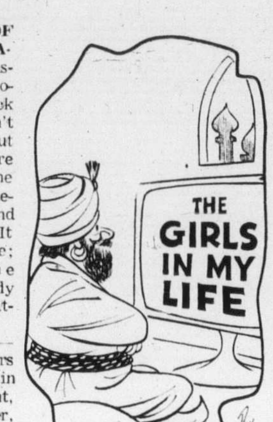

Wednesday highlights

1:30 p.m.—Patty Duke and John Astin star in Miss Kline, We Love You on ABC Afternoon Playbreak: Soap but good quality—4.

4:30—Baseball, Montreal in Atlanta—2, 6.

7:00—CFL football, B.C. in Calgary—8.

7:30—Phantasmagoria is a new PBS series showing people in various arts. First, moviemaker Frank Capra—9.

9:00—An Englebert Humperdinck rerun for his many fans—12.

9:30—A 1953 film of the Annapurna mountain climb. Why are they showing it, you ask? Because it's there—2.

9:30—PBS lets the Pointer Sisters sing—9.

● 11:30—TV gamesman Monty Hall is host of a new ABC late-nighter discussing Sex of the 1970s. Recommended not because of quality but it may have the first TV clips from Deep Throat and the like—4.

CABLE 10—7 p.m., Versus with Vic High students and John Bremer; 8:00, Britain on Parade; 8:30, It's Your Dime.

Wednesday movies

12:00 noon—Hitler, Dead or Alive (atrocious 1942 propaganda), Ward Bond. Today, just for fun, we will trifle with names, like that champion wrestler Arms Akimbo—13.

12:45—Pal Joey (1957 musical), Sinatra, Novak, Hayworth. The music's great and that's the bundle—6, 8.

1:00 p.m.—It Had to Happen (silly 1936 romance), Rosalind Russell, George Raft. It doesn't have to happen at all—11.

3:30—Tall Story (fairish 1960 basketball funsies), Jane Fonda, Tony Perkins. Another name: foot fetishist Arch Support—5.

3:30—Stagecoach (pretty good 1966 remake, conclusion), Alex Cord, many more. Or that leisurely repenter Mary N. Haste—7.

8:00—Susan Slade (rotten 1961 Connie Stevens stinker). How about curbside comic Milton Sidewalks?—11.

8:00—Shark (entertaining 1968 adventure), Burt Reynolds. Before he discovered magazines—13.

8:30—Melvin Purvis, G-Man (1973 good guys and gangsters), Dale Robertson. Popular but pretty poor—4.

9:00—Remember When (1974 TV family pilot), Jack Warden. Set in 1943 bu tnot too firmly—5.

11:30—The Glass House (first-rate 1972 prison drama), Alan Alda, Vic Morrow. By Truman Capote and the best of a good late-movie night—12.

11:45—Murder Ahoy (1964 Margaret Rutherford jollity)—7.

12:00—Taggart (trashy 1965 western), Dan Duryea. Names again, as in steady chaps Frank Appraisal and Paul Bearer—2.

12:00—The Night Stalker (1971 horror, popular and good), Darren McGavin. It will be a series this fall—6.

12:00—The Professionals (dandy 1966 actioner), Lee Marvin, Burt Lancaster, Claudia Cardinale, Jack Palance and a superb final line—8.

1:30 a.m.—Marooned (good 1969 space suspense), Gregory Peck, Richard Crenna, many more. Worth the time—6.

2:30—The Mighty Barnum (1934 history-twisting, old and only fair), Wallace Beery. A final batch of trifling names: Willie Nilly, Ethel Alcohol, Harry Legs and even Julius Orange—8.

Wednesday radio

7:00 p.m.—CFL football, B.C. at Calgary—CFAX (1070).

8:00—Concern tackles illiteracy—CBU (690).

●—Recommended.

22 OFFICE HELP

CLERK-TYPIST
One person office, previous office background required to handle this variety of duties. Typing, phone, some figure aptitude, etc. Own transportation and knowledge of city preferred. Salary $475 plus. Drake Personnel, 1175 Douglas St., 385-3425.

RECEPTIONIST-TYPIST
Good typing plus bright and confident personality and ability to deal with the public will bring you immediate success. Lovely surroundings. Salary $500 plus. Drake Personnel, 1175 Douglas St., 385-3425.

INSURANCE CLERICAL
Excellent promotional opportunity offered to you for your experience in personal lines — congenial working conditions, in this friendly office. Salary negotiable. All replies confidential. Drake Personnel, 1175 Douglas St., 385-3425.

LEGAL SECRETARY
Pleasant working conditions advancement opportunity in this growing company. Previous legal experience preferred but not essential. Salary $600 plus. Drake Personnel, 1175 Douglas St., 385-3425.

BOOKKEEPER
Colwood area. Books to trial balance, payroll, accounts, payable, accounts receivable, etc. Small conegnial office. Salary open to experience offered. Drake Personnel, 1175 Douglas St., 385-3425.

EXECUTIVE BOOKKEEPER REquired to assume full responsibility and handling of One-Rite system. Salary commensurate with proven ability. State references and career resume. Apply Victoria Press, Box 332.

INSURANCE-STENO
This busy real estate office would appreciate your experience in insurance — homeowners — auto — etc. Salary depending on experience offered. Drake Personnel, 1175 Douglas St., 385-3425.

DESK CLERK-RECEPTIONIST for downtown motor inn. Good personality, typing, business experience and-or banking experience helpful. Apply Queen Victoria Inn, 386-2812.

22 OFFICE HELP

UNIVERSITY OF VICTORIA
REQUIRES
STENOGRAPHERS
For Chemistry and Mathematics Departments. To take dictation and transcribe notes. To type correspondence, reports, research papers, examinations, (involving symbols — technical language). To handle reception, telephone, filing and related duties. High school graduation (academic programme) with complete stenographic training. Minimum 1 year business experience preferred. Accurate typing, 50 wpm on electric machine; shorthand 80 wpm. Salary range: $514 — $619 per month plus good fringe benefits. Apply in person to Personnel Services Building "L" University of Victoria, by August 19, 1974.

AVCO FINANCIAL SERVICES, 742 Yates Street, Victoria, B.C. Canada's largest consumer finance company offers excellent career and advancement opportunities for a cashier typist. Preferennce will be given to applicants with previous experience or thorough knowledge of office procedures. Salary depending upon experience. Minimum Grade 12 requirement. Only those who seek long term employment need apply. For appointment phone 386-2407.

RECEPTIONIST BOOKKEEPER
Must be experienced in typing, filing, bookkeeping, accounts payable and receivable. Hours of work Mon.-Fri., 9 a.m.-4 p.m. $500 per month to start, apply Victoria Press, Box 286.

SECRETARY
Become involved quickly in this variety plus position, your busy day will pass quickly as you handle all the correspondence, etc. and some basic bookkeeping and phone. Good typing (some shorthand), excellent opportunity in this fast growing company. Salary $600. Drake Personnel, 1175 Douglas St., 385-3425.

22 OFFICE HELP

ASSISTANT PAYMASTER
An Assistant Paymaster is required for our Woodfibre Pulp mill, located on Howe Sound approximately 40 miles from Vancouver.

Employees are required to live in nearby Squamish or travel daily from Vancouver.

Minimum requirements for the successful applicant will include high school graduation and previous experience in a payroll department. Preference will be given to applicants with pulp mill experience. Starting salary $830.00 per month.
Apply to:

PERSONNEL DEPARTMENT,
RAYONIER CANADA LIMITED,
BOX 5000, SQUAMISH, B.C.
Phone 897-5311

STENOGRAPHER WANTED, TO perform constituency work for Dr. G. Scott Wallace, in Oak Bay. Shorthand required, minimum of 80 w.p.m., typing minimum 45 w.p.m., dictaphone experience. References essential. Apply in handwriting, to room 229, Parliament Buildings.

REQUIRED IMMEDIATELY CAshier-clerk-typist with experience in handling business machines for busy office. 5-day week. Apply Woolco Credit Office, 385-4493.

FULL TIME, COMPETENT, MAture clerk typist, for medical office. State schooling, typing speed, age and experience to Victoria Press, Box 324.

NEEDED IMMEDIATELY, REceptionist with typing, shorthand and general office background. Contact Mrs. C. Napper, 386-1449.

EXPERIENCED TELLERS Help we need you for Victoria and Sidney areas. $475-500. Phone 386-9021.

WANTED: 1 EXPERIENCED teller. Salary commensurate with experience. Apply in person to Bank of Nova Scotia, 702 Yates.

NEEDED IMMEDIATELY, REceptionist with typing, shorthand and general office background. Contact Mrs. C. Napper, 386-1449.

EXPERIENCED CONVEYANCing secretary required for month of October. 383-2231.

23 SKILLED TRADES

ADVERTISEMENTS IN THIS CLASSIFICATION MUST COMPLY WITH THE BRITISH COLUMBIA HUMAN RIGHTS ACT SEE COLUMN 1

MacMILLAN BLOEDEL
requires
4th CLASS STATIONARY ENGINEERS
For our Harmac Pulp Mill located 8 miles south of Nanaimo. These are permanent positions and successful applicants must be prepared to take up residence in the Nanaimo area.

Applicants must possess a Ticket and should also be aware that they will be required to work on non-Ticketed jobs and to fill 4th Class positions on a relief basis as required. For further information please contact:

V. Mauro, Employment Office
1196 West Pender St.,
Vancouver, B.C.
V6E 2R9
or
B. Prothman
Harmac Division
Nanaimo, B.C.

GRADUATE NURSES
To supervise 3:00 p.m.—11:00 p.m. shift, Saturday and Sunday.

To supervise 11:00 p.m.—7:00 a.m. shift, 3 nights per week. (Shift bonus).

To supervise 7:00 a.m.—3:30 p.m. shift, Saturday and Sunday.

Please call Aberdeen Private Hospital, 386-7771, ask for Mrs. Dixon, 478-8462 after 6:00 p.m.

GRADE SHOVEL OPERATOR
Required to build logging road for contractor on west coast of Vancouver Island with a N.W. model 6 shovel can be arranged with capable operator. Phone days, 386-7631. Nights 112-743-5008.

G.M. PARTSMAN
Victoria dealership requires experienced partsman immediately. All benefits plus excellent working conditions. Phone collect or write Brian McLean Empress Pontiac Buick, 2867 Douglas St. Victoria. Phone days 382-7121 evenings 652-3564.

REGISTERED NURSE
Permanent evening (3-11 p.m.) position as care co-ordinator in a 71-bed extended care hospital. Excellent working conditions. Salary commensurate with B.C. R.N.A. agreement. St. Mary's Priory Hospital, 478-6311.

WANTED — KITCHEN AID AND weekend cook for Private Hospital; also graduate nurse to supervise 11-7 shift, three nights a week as well as 3-11 Saturday and Sunday. Call 386-7771, ask for Mrs. Dixon.

FRAMING CREWS
EXPERIENCED CREWS AVAILable now. Exelcan Industries Ltd. 385-0712.

MOTORCYCLE MECHANIC wanted, prefer Honda experience. Pay negotiable. Write Box 3248 or phone Courtenay 339-5112, Ask for Eric.

FULLY QUALIFIED MASON REquired immediately. Apply 1870 McKenzie Ave. Wigmar Construction.

23 SKILLED TRADES

B.C. FOREST PRODUCTS LTD.
Cowichan Logging Division
Port Renfrew Logging Division
Require 3 heavy-duty mechanics, $7.56 per hour with excellent fringe benefits which include pension plan, M.S.A., sickness benefits, and dental plan. Free commuter bus service to Lake Cowichan and Duncan area, or bunkhouse accommodation available if required. Apply to M. W. Mergehs, 745-3324 at Cowichan Logging Division or Mr. Jim Shepherd at 647-5511, Renfrew Logging Division, 7:00 a.m.-5:00 p.m. weekdays.

CAR MECHANIC — who can adapt to boat motor and stern drive. Excellent opportunity for a conscientious man willing to turn out above average work.
WORLD OF PLEASURE
386-8424

GENERAL SHEET METAL MEchanic. Union qualifications. P.Q., etc. New and growing shop in Duncan. 748-2313.

ALCAN ALMETCO REQUIRE EXperienced glass cutter for in-shop work. Apply 6680 Mirah Road, off Keating X Roads. 652-3901.

24 SALES PERSONS AND AGENTS

ADVERTISEMENTS IN THIS CLASSIFICATION MUST COMPLY WITH THE BRITISH COLUMBIA HUMAN RIGHTS ACT SEE COLUMN 1

OPPORTUNITIES PROGRESSIVE REAL ESTATE FIRM
Is investigating the possibilities of opening a branch office in the Sidney area. An essential requirement for such a move is to obtain motivated licensed real estate sales staff. This could be the opportunity you have been looking for. Just think:
—a new and modern office
—a rapidly expanding area, yet close to downtown Victoria
—an experienced and able management team
—company with strong financial connections and backing for all areas of real estate sales
—complete referral system to increase your sales income
—recognition and active participation in all areas of land development
—a company program to handle property guarantees and trades
—competetive commission rates PLUS attractive bonuses for motivated personnel
—a comprehensive training program
THINK FOR THE FUTURE. THE CHALLENGE IS YOURS. REPLY: VICTORIA PRESS, BOX 305.

UNIQUE OPPORTUNITY
Secure future with highest commissions. We sell the Commercial and Industrial market, not to homes. Immediate earnings, immediate product deelivery, travelling at a minimum. Our men work "office hours" five days a week with no slack season any time of year. The product, a basic commodity sold on a unique selling plan results in top earnings and repeat business from 85 per cent of accounts. Full commissions on all repeats. Full or part-time. Local Manager to assist you. No cash investment. Established 1945. Write "Certified", 10 Head Street, Dundas, Ont.

REAL ESTATE
Sales Personnel
Required for
OPEN HOUSES
2 licenced professional sales people are needed immediately to become part of our condominium sales force. Reply in confidence to Don Whyte or Alec Gower.
WHYTE & GOWER
592-2407.
Oak Bay Properties Ltd.

EXPANSION
DUE TO EXPANSION TO THE MAINLAND, LOCAL COMPANY REQUIRES IMMEDIATELY CONSCIENTIOUS INDIVIDUALS WITH A HIGH DEGREE OF MOTIVATION AND NTEGRTY. FOR A PERSONAL INTERVIEW PLEASE CALL, 383-3322, MON. THROUGH FRI.

REAL ESTATE AGENT REquired for our Northern Vancouver Island Branch office. Insurance licence preferred. Guaranteed salary of $1,200 per month. Please submit resume in confidence to Victoria Press Box 273.

EXPERIENCED SALES PERSON for Import Shop. Apply Standard Furniture Co. in person.

25 TEACHERS

ADVERTISEMENTS IN THIS CLASSIFICATION MUST COMPLY WITH THE BRITISH COLUMBIA HUMAN RIGHTS ACT SEE COLUMN 1

GIRLS PRIVATE SCHOOL, VICtoria, requires teacher for private piano lessons. Reply Victoria Press box 296.

WELL QUALIFIED TEACHER IN physics and senior math is required for home tutoring of adult student residing 20 miles west of Victoria. Steady half day education program for next 10 months foreseen. For further information phone 478-5874 or apply directly to P.O. Box 790 Sooke, B.C. and include phone number. Discretion guaranteed.

WANTED: QUALIFIED INSTRUCtors for flute, clarinet, saxophone, guitar, banjo and piano. 1 versatile person preferred. Able to teach several instruments. Neat appearance essential. Apply in person, Bernie Porter Music, 382-9542.

25 TEACHERS

TEACHER WITH EXPERIENCE is developing alternative education program, seeking position on Vancouver Island. 656-5192.

26 PART TIME OR TEMPORARY HELP

ADVERTISEMENTS IN THIS CLASSIFICATION MUST COMPLY WITH THE BRITISH COLUMBIA HUMAN RIGHTS ACT SEE COLUMN 1

Sears
PART TIME POSITIONS AVAILABLE FOR FALL
—Flexible hours during the week days.
—Start the 1st week of September
—A few positions will be available earlier.
—Apply at the Personnel Office, Second Floor.
Simpsons-Sears Ltd.

Part-Time BOX OFFICE CASHIERS
City of Victoria
Department of Recreation & Community Services
Pay Rate $2.65 — $2.85 per hour.
Applicants should be prepared to work on a casual part-time basis in any one of four facilities — Memorial Arena, McPherson Playhouse, Crystal Pool or Royal Athletic Park. Applicants should have some previous cashiering experience, possess an ability to deal with the public and be prepared to work on a morning, afternoon or evening shift.
Applications in writing giving details of qualifications, previous experience and telephone number, or on forms provided in the Personnel Department will be received by the Personnel Director, City Hall, Victoria, not later than 9 a.m. Monday, August 19, 1974.

EXPERIENCED COOK REquired for part-time position at private hospital. Knowledge of home style cooking essential. Quiet and pleasant atmosphere, non-smokers preferred. Phone 598-4521.

EXPERIENCED PART-TIME waitresses wanted, apply in person to Royal Oak Restaurant, 4446 West Saanich Road.

MATURE COMPANION HOUSEkeeper for two hours daily. 384-6470.

30 SITUATIONS WANTED

CONSTRUCTION AND MANAgerial experience. Available in the form of one displaced Albertan desirous of taking up permanent residence on "The" Island. Experienced in all phases of construction, (hold Jorneyman Carpenter ticket). Would consider any permanent position and offer completely reliable response to any genuine offer at any level of responsibility. Victoria Press Box 321.

GAL FRIDAY WITH 3 YEARS experience answering phones, some bookkeeping, accounts receivable and payable, requires full or part-time in one girl office. Excellent references. 592-1332.

YOUNG WOMAN WITH SMALL child requires position as live-in housekeeper-companion for elderly lady or motherless child. Phone 642-3721.

CASUAL WORK — PAINTING, waterproof stucco, basements with silicone. Gutters cleaned, sealed installed. Repairs. 388-7941, 384-0912 Wesley.

PAINTING: INTERIOR, EXTERIor. Homes, apartments, (motel work etc. Good quality work. 384-0827. Low winter rates. Licenced.

MATURE UNIVERSITY STUdent requires part-time job, lots of secretarial-bookkeeping experience. 384-5628 after 5 p.m.

BE READY FOR WINTER. HAVE your fireplace wood cut or split. 386-9022.

EXPERIENCED MIDDLE-AGED man would like to care for semi-invalid. 383-5649.

BABYSITTING IN MY HOME. All ages, including newborn. Days only. 382-4006.

WILL BABYSIT, MY HOME. 4 year old playmate, Rock Heights-Naden area. 384-0601.

LICENCED FAMILY DAYCARE, Vic. West. 383-8462.

WILL CLEAN YOUR HOUSE OR apartment. 388-9710.

PRACTICAL NURSE DESIRES work in private homes. 388-5006.

WILL BABYSIT 5 DAYS A WEEK, my home, Fairfield area. 382-4089.

MAN WITH TRUCK WISHES ODD jobs. 478-3281.

DAY CARE, MY HOME, BURNside Tillicum area, 3-5 years old.

33 BANDS, MUSICIANS and ORCHESTRAS

CREATIVE ARTIST LISTING Agency 1225 Sunnyside Ave. 384-1065.

WEDDINGS, SPECIALIZED music James Gurr. 478-2468.

36 BUSINESS SERVICES and DIRECTORY

Accounting Service

ACCOUNTING, PAYROLLS, INCOME TAX, AUDITING CORPORATION PROCEDURES WE are SPECIALISTS in our field offering a FULL RANGE of ACCOUNTING and BUSINESS Counselling Services backed by OVER 25 YEARS EXPERIENCE
SIMKIN ACCOUNTING SERVICE
31-A CADILLAC BUILDING
(TOP FLOOR)
VICTORIA, B.C. 386-7074

36 BUSINESS SERVICES AND DIRECTORY

Appliance Repairs

SMALL AND MAJOR APPLIance parts. Sales and service business. Well established and equipped, good turnover and reasonably priced to sell. Owner moving to Interior. Allwork Appliances Ltd., 690 Island Highway, Campbell River, B.C., 287-7451.

Auto Glass

AUTO GLASS
Mobile-Van Home Service our specialty
Bossom Glass Co. Ltd.
I.C.B.C. Insurance Claim Centre
382-3031

Bookkeeping

BOOKKEEPING SERVICE FOR small businesses, reasonable rates. 384-1848.

Carpenters

FRAMING CREWS
Available, experienced in house and apartment construction. Phone 386-1713 or 386-9584. Landmark Consultants

GENERAL CARPENTRY, COMplete home repairs, sundecks, carports, and concrete work. Free estimates, reasonable References. 385-2865.

EXPERIENCED CARPENTRY, renovations, decks, basement finish, additions, repairs, reasonable rates. references. 384-2323.

SUNDECKS OUR SPECIALTY Call 652-3536 after 5 p.m. for a free estimate. We also handle fences, patios, sidwalks, etc.

CHIMNEY, FIREPLACE, STONE, cement, brick, or carpentry work. Guaranteed job, free estimates, reasonable rates. Phone 386-2648.

ARBORITE WORK AND ALTERations. Reasonable rates. Work guaranteed. 479-3342.

KITCHEN CABINETS, RENOVAtions, custom-made furniture. Free estimates. 656-5321, 479-2197.

SUNDECKS, CARPORTS, PATIOS and fencing. Free estimates. Phone 652-3729.

SMALL JOBS MY SPECIALTY. Howie. 478-4705.

FRAMING CREW WANTS WORK. 383-6361.

IMPROVE YOUR PROPERTY Renovations, all types. 598-1611.

Carpets and Linoleum

Floor Coverings
CARPET—LINO—VINYL
Free Estimates
NO OBLIGATION
386-2951
1126 QUADRA
We're No. 'One'
stevens interiors ltd.

CARPET TREND DEVALUES CARPET PRICES FREE ESTIMATES
SPECIAL
HARDINGS: Lynnwood Acrilan Plus — The Ultimate Family Textured Plus. Reg. $16
WHILE PRESENT STOCK LASTS $9.95 SQ. YD.
ALSO SEE OUR AD IN MISCELLANEOUS
CARPET TREND
Skinner and Bay—Vic West
386-7501

HOURIGAN'S
CARPETS AND LINOS LTD.
FLOOR COVERING SPECIALISTS
715 PANDORA AVE. 386-2401

CARPET LAYER WILL INSTALL carpet and linoleum at reasonable rate, small jobs accepted gladly. Used carpet installed, 658-5174.

Carpet Cleaning

CARPET KILLERS
Those grimy little stains can really kill the life of your carpet. Coit can remove them all with their "Gentle-Steam" (60% more effective than mere shampooing!) Coit pampers your carpet and guarantees the job. Phone Coit 477-9529 for free estimate — no obligation.

CARPETORIUM
Victoria's largest and oldest carpet and upholstery cleaners. We specialize in home cleaning.
642 QUEENS AVE.
384-4128
FREE ESTIMATES

Cement Contractors

DAVIDSON CEMENT CONTRACtors specializing in patios, sidewalks, driveways, etc. Phone Larry, 386-1291 or Doug, 384-6962.

Cleanup Services

LO-COST CLEANUP AND DELIVERY SERVICE
Composts, yards, basements, etc. Also, demolition of small sheds, garages, fences, and trees felled.
384-4929

BASEMENT, YARD CLEAN UP, hauling, shrubs and lawn maintenance, free estimate, reasonable rates. Phone 388-4678. Call mornings or evenings.

NO CHARGE AND UP
Two young responsible men have large truck. Basement, attics, composts, etc. Very reasonable. Bob's, 386-2451 anytime.

PROMPT AND EFFICIENT SERvice. Cleaning of yards, basements, gutters, and hauling of debris. Call Larry 388-6373.

ALLANSON'S CLEAN UP
Small store pick up, scrap metal, composts, yards, basements, Free estimate. 386-9022.

DAVIES BROS. CLEANUP SERVICE
Attics, basements, yards, compost etc. 642-3057.

CLEAN UP AND HAULING free estimates. 592-4291.

36 BUSINESS SERVICES and DIRECTORY

Cleanup Services

WANT YOUR BASEMENT OR garage cleaned out? 478-9200. Reasonable rates Langford, Colwood, Metchosin area.

BASEMENTS, ATTICS, YARDS etc., cheap rates, free estimates. 382-2462.

IMMEDIATE CLEAN UP SERvice, large truck, reasonable. 384-1755 and 386-7225.

HAULING CLEAN UP SERVICE call Roger. Phone 592-6851.

MAN WITH PICKUP — SMALL cleanups, Anytime. 388-6049.

Contractors

ADDITIONS REMODELLING HOME and OFFICE
Second storey, re-roofing, basement finished, high standard workmanship, free estimates. Hart Enterprises, 386-1713 or 386-9584.

WHEATON CONSTRUCTION LTD.
General Contractors
Building Consultants
382-2159

WHY DELAY, ACT NOW, GET ready for fall. Have your gutters cleaned and rewaterproofed, also all types of fences. Built and repaired. Very reasonable. All work guaranteed. 477-4908.

R. G. MASSEY ROOFING AND General Home Improvements. The one stop Shop, for home maintenance and repair. We do it all. For a better job call Bob, 598-6194.

SAANICH CONCRETE AND CONTRACTING LTD.
Sewer lines, drain lines, stone work. All types of concrete work. 385-0423.

LOTUS CONSTRUCTION
382-9046, day and night
Fine design; interior and exterior wodwork. Also garden fences.

T. and C. BUILDERS LTD.
General Carpentry
Framing, 385-5293 — 385-8587

FARMER CONSTRUCTION
Design — Renovations
388-5121

KITCHEN CABINETS, RENOVAtions, custom-made furniture. Free estimates. 656-5321, 479-2197.

FRANKLIN'S CONSTRUCTION — sundecks, fencing, gutters and general repairs. 382-2732, 479-3035.

ALL TYPES OF CARPENTRY. Home and office renovations, additions. Reasonable rates, 656-2879.

ALL METAL FURNITURE REpaired, Shamrock Furniture Repair, 478-3335.

FEATURE KITCHEN CENTRE
2610 Douglas 385-4921
QUALITY WITH ECONOMY!

FIREPLACES, BLOCK WORK, fast and efficient at reasonable prices, evenings 383-2501.

TOCANA CONSTRUCTION
385-3933 or 386-8291

Drafting

CONSTRUCTION DRAWINGS, rendering or presentation, any medium. Residential, commercial, or institutional. Own office or yours. N. Palmer. 385-5387 anytime.

HOUSE PLANS AND DRAFTING, evenings 386-0845

Draperies

DRAPERIES FABRICS TRACKS
CUSTOM MADE AND INSTALLED
Free Estimates
NO OBLIGATION
386-2951
1126 QUADRA
We're Number 'One'
stevens interiors ltd.

SAVE YOUR DRAPES!
Those shabby drapes can be brought back to life by the COIT experts. The best cleaning service available and that's guaranteed. Phone 477-9529 for free estimate no obligation.

ISLAMORADA DESIGNS
Custom made draperies, slip covers, furniture recovering, and restoring; your fabric or ours. 656-5896.

Dressmaking

HEATHER'S DRESSMAKING reasonable rates. Satisfaction guaranteed. Phone 598-6905 anytime.

BRIDAL RETAIL AND RENTALS, costumes, formals, 28 Burnside W., 385-1542, Fashion Craft Shop.

ANNA LISA'S DRESSMAKING Alterations, minor repairs, dresses, skirts, blouses. 386-9022.

ANN'S DRESSMAKING AND ALterations, 9-5 only, please. 386-9466.

Drilling and Blasting

JOHN'S DRILLING
$7 per ft., plus casing. Also installs pressure pumps which require motor or impellers. Also submersibles. All work guaranteed. 478-9726.

Drywall

EMPIRE DRYWALL LTD.
Free estimates and complete drywall service. Call Don Edl, 388-9074.

TOP QUALITY DRYWALL, boarding, taping, texture, ceiling, and wall spray, call Bill, 384-3823 or Barry 383-2337.

WILL DRYWALL, TAPE AND texture new home, renovated homes, rumpus rooms. Free estimates. Call 383-2336 anytime.

PACIFIC DRYWALL — DRYwall, taping, texturing and spatter coat. Call Frank anytime. 746-6311 Duncan.

TEXTURING — DRYWALL, patching and painting. Free estimates. 479-3493, 479-4001.

Electrical Contractors

OLDER HOMES REWIRED — NO down payment. We finance through B.C. Hydro Plan.
EDDY'S ELECTRIC— 385-7666

36 BUSINESS SERVICES and DIRECTORY

Excavating

TRACK BACKHOE
5/8-3/4 yard
Rellim Excavating Ltd.
385-3641 479-3280

Gardening

ALLANSON'S CLEAN UP
Will keep up large or small places, including weeding, grass cutting, power edging, or what have you. Also pruning and hauling away rubbish. Free estimates. 386-9022.

GARDENERS. EXPERIENCED gardeners now available in greater Victoria at inexpensive rates. Call between 6 and 8 p.m. 385-1575, ask for George or Glen.

MAINTENANCE DIVISION
Of Barker Landscaping Ltd. Quality garden care, aerating, power raking, fertilizing, pruning, weed control. 382-8323.

VAN HUET GARDEN MAINTEnance. Aerating. Lawn Care. Clean-up. Pruning, etc. Commercial and residential maintenance. 383-8560.

STUMPS REMOVED FROM your lawn, $1.25 per inch diameter. Greenleaves Tree Services. 386-1611, 479-8525.

GARDENING, EFFICIENT work, reasonable rates. 382-0672, 6:00 p.m.

GARDENING HOURLY HALFday and daily. Certified. 383-4260.

Home Improvements

RENOVATIONS AND ADDITIONS. Carpentry plus drywall, boarding and taping. 388-4775, 7:00-8:00 a.m.

Landscaping

JACO
Stone work and landscaping. Free estimates, reasonable. 479-8111 or 382-6356.

BARKER LANDSCAPING
Lawn and shrub specialists. Professional stone masonry for walls, steps, patios, fireplaces, etc. Free estimates. Terms. 382-8323.

SPRINGFIELD LANDSCAPING
Design and installation, residential and commercial. California and B.C. trained, free estimates. 386-8116.

GARDEN CITY LANDSCAPING. A-1 phases of stone work and landscaping work, expertly done, reasonable prices. Free estimates. 598-2022 or 385-4686.

ED'S TRACTOR SERVICE. ROtovating, levelling, post holes, brush cut, etc. 479-2204.

LANDSCAPING, AND GARDEN clean up, rotovating, powerful hand machine. 384-4266.

LANDSCAPE AND GARDEN cleanup. 385-1646.

Masonry

R. G. MASSEY MASONRY. CEment work, chimney repairs. Masonry work of all types. Low rates. Free estimates. 598-6194.

CHIMNEY, FIREPLACE, STONE, cement, brick, or carpentry work. Guaranteed job, free estimates, reasonable rates. Phone 386-2648.

MULTI-COLOUR STONE AND slate fireplaces. House front faces. Sipkes Masonry. 479-7348.

STONEWALLS, FIREPLACE FACings. Tile work, brick and slate. Tony. 386-9457.

D. J. CONSTRUCTION
Brickwork, chimney and fireplaces. 477-6673.

Miscellaneous Service

BILL'S BACKHOE SERVICE
Septic tanks and drainage—478-4473

Moving

EAGLE DELIVERY AND CARTage Moving and Storage. Courteous service, 478-7087.

BISSON'S MOVING, 384-6442
Piano, household and apartment moving.

Painters and Decorators

VICTORIA PAINTING AND SUNDECK COATING
Brush or Spray Painting, interior, exterior, commercial, residential, painting and wallpapering. Hyplon and Neoprene Sundeck coating. New and repair. Terms of work guaranteed. 385-5590. 24 hour service.

ISLAND DECORATORS
Painters Paperhangers
Spray Painters
Plaster Repairs
Convenient Time Payments
383-9059 Eves. 382-1479

CLARK AND PATTISON PAINTING CONTRACTORS LTD.
Brush or spray. Paperhangers. Texture and vinyl work. Will do all or part of any job. Paint store, BAPCO, GENERAL and PRATT AND LAMBERT paints, and rentals of all painters' equipment. Terms if desired. Phone 384-0443. 760 Bay St.

BROTHERS PAINTING AND DECORATING
Free appraisals, color consultant. All types of painting. All types of repairs. Commercial, farm, residential. Lowest rates. Terms. Work guaranteed. 383-8112.

DOWSON PAINTING CONTRACTOR 385-6042
Residential, commercial, free appraisals, color consultant, low rates, work guaranteed.

NORTH WEST DECORATORS
Painting and paperhanging, Plaster repairs, gyproc filling.
Office 388-7231 Res. 592-1804

NO JOB TOO SMALL FOR FOUR Seasons painting and decorating, interior and exterior, and small repairs, phone 388-4660 for free estimates.

INTERIOR—EXTERIOR
Special low rates. For clean job. Self-employed. Phone Douglas at 477-5207.

LOW COST PAINTING, EXPERIenced painters at inexpensive rates. Call for estimates at 385-1575.

PAINTING AND DECORATING, fine quality work, free estimates, very reasonable rates, 384-2497, 592-0146.

B.M.B. PAINTING AND ROOFing contractors. Residential and commercial. Free estimates. Reasonable rates. 479-4547 or 385-3792.

PAINTING AND DECORATING reasonable rates. Satisfaction guaranteed. Terms. 382-7885, 479-2473.

QUALITY PAINTING
Phone 386-3641

36 BUSINESS SERVICES and DIRECTORY

Painters and Decorators

RESIDENTIAL PAINTING, INterior-exterior, quality work, also small jobs, wallpapering. 592-6641, 598-3430.

FOR INTERIOR AND EXTERIOR painting, and paper hanging call Dennis, 592-2025.

FOR INTERIOR AND EXTERIOR painting, and paper hanging call Dennis, 592-2025.

Plasterers

STUCCOING, PLASTERING Alterations. Reasonable. 479-4779.

Roofing and Siding

B.M.B. PAINTING AND ROOFing Contractors. Residential and commercial. Free estimates. Reasonable rates. 479-4547 or 385-3792.

R. G. MASSEY ROOFING AND General Home Improvement. For a better job call Bob, 598-6194.

PARKER JOHNSTON LTD.
1855 BLANSHARD, 382-9181
"Roofing Victoria Since 1935"

Sewers

EWERS AND STORM DRAINS nstalled. Medallion Construction, 479-3206, 479-4500.

JOSE SEWER CONNECTIONS, all guaranteed. Free estimates. Reasonable 598-4467, 384-3047.

PEDERSEN EXCAVATING, free sewer estimates. 479-5963.

Tailors

OAK BAY TAILORS
Expert repairs for ladies or gents.
1826 Oak Bay Ave. 598-4131

Tree Service

CEDARDALE TREE SERVICE
A complete scietnific service. Large shade trees and ornamentals. TREE REMOVALS.
Chas. Cowie (Rep.) 385-9931

GREENLEAVES TREE SERVICES
Stump removal, topping, pruning. Trees moved, landscape design. "The Problem Solvers."
386-1611 Call us 479-8525

DAVIES BROS. TREE SERVICE Over 20 years experience in dangerous trees this includes topping, limbing and falling. 642-3057.

Tree Service

TOPPING AND FALLING trees, clearing land. Free estimates. 388-5832.

Upholstery

GRUBBY FURNITURE?
Why put up with your couch and chairs looking so grimy. Coit can bring them back to life with their world famous upholstery cleaning. Call Coit 477-9529 for free estimate — no obligation.

DANISH UPHOLSTERY
Phone 652-1591 Anytime
FREE
Estimates — Delivery — Pickups

38 TRAVEL

Locally Owned
TRAVELLERS INTERNATIONAL TOURS LTD.
ASK THE REST
WHO GIVES THE BEST
—in Accommodations
—friendly hostesses
—value for your $
RENO every week
—Las Vegas
—San Francisco
California tour
Disneyland
Hawaii
And our B.C.
Beautiful Day Tours
Phone
386-2431
For booking—itinerary

Xmas Charter
TO LONDON
DEC. 19 — JAN. 6
$345 RETURN
BUDGET TRAVEL
384-7121

FOR YOUR TRAVEL REQUIREments call: Western Canada Travel Service Ltd., 729 Johnson Street. 382-6160.
Where In The World Can We Send You

39 PERSONALS

ELDERLY BUSINESSMAN, COMing Victoria soon, attempting retire, greatly interested meeting lady around the sixties, outings, companionship, possibly interested seeing more of B.C. via trailer travel, reply in strictest confidence to Victoria Press, Box 320.

BLACK MALE, LIKE TO MEET female for friendship, age, race, religion unimportant. Write 2424 1st Ave., Box 667, Seattle 98121, U.S.A.

YOUNG MAN, 32, DIVORCED, looking for female companion 25-35 interested in the outdoors, fishing, boating, snows, dancing, etc. All replies kept in strict confidence. Victoria Press Box 284.

YOUNG MALE STUDENT DRIVing to Toronto end of August wishes to meet similar male to share driving. Michael Wade, Port Washington, Pender Island. 629-3356.

LUTHERAN LADY, WIDOW, NO children, employed — 41-5'10"-155 lbs., wishes to meet Christian gentleman. Reply Victoria Press, Box 327.

THE PEN MATE CLUB
An excellent way to find a friend or a mate.
BOX 2308, CALGARY, ALBERTA

PERSONALIZED HAIRSTYLES for men and boy's. Body perms, colouring, hair replacement. For appointment, phone 384-4622.

PENFRIENDS IN CANADA wanted urgently; all ages. The Pen Society, (A.33) Chorley, Lascs, England.

ALCOHOLICS ANONYMOUS
Drinking problem? Want to quit? Phone 383-0415; P.O. Box 1.

WANTED BY GENTLEMAN, 34, female to share home in Esquimalt. 1 child welcome. 383-7947.

CHRISTIAN COUNSELLING. IF you need help, we can help you! 383-3815.

PREGNANT AND DISTRESSED? Birthright can help you. 384-1431.

40 BUSINESS PERSONALS

THINKING OF INCORPORATING YOUR BUSINESS? Do-it-yourself for actual cost. (only $153.40 which includes search, filing fees, Record Book and Seal). Easy to follow step-by-step instructions, and all the necessary forms available in one package, at low cost. Full details available for $1.00 (cost of postage and handling), from MORTON BUSINESS SERVICE, Box 4223, Victoria, B.C. V8X 3X8.

KEEP YOUR MEMORIES ALIVE with professional wedding photography. They will last Forever and Ever and Ever Ev . . . Royal Oak Studio (Royal Oak Shopping Centre) 479-9422.

LONELY? LET ME HELP YOU find a compatible companion for a happier fuller life. Confidential. Write Emily Quest, P.O. Box 5220 Victoria.

300 GUMMED NAME AND address lables $2.50. Popular Press 1411 Store St., Victoria. Please send payment with order. "Try 'em you'll lick 'em!"

DUST MOPS, HANDLE, FRAMES for rent, weekly, monthly. Particulars 652-2087. Industrial Mop Rentals.

DO YOU HAVE A WILL?
Does your spouse have a Will? Draw your Will up at Norfolk Trust, 1004 Blanshard St., 384-9012.

VICTORIA HYPNOSIS CENTRE
Consultants, certified by International Society for Professional Hypnosis. 645 Fort. 388-9722.

PERSONALLY ARRANGED FInancial affairs — no obligation for my counselling. Reply Victoria Press Box 317.

VICTORIA ESCORT SERVICE; male and female escorts for any occasion. Rob, 382-6405.

HAVE YOUR HOROSCOPE PERsonally done, accurate, confidential. Call Rosheen 383-0405.

ASTROLOGER CARLO
383-1702

aboutv bruce lowther

Channel 6 news chief Mike Adamson tells me there were upward of a dozen phoned complaints last week when the 5:30 p.m. Victoria news was pre-empted by a Nixon-resignation preview from the CBC — and there are almost as many calls when the news has to give way to CBC sports.

I think that's good. It shows Victoria people care about Victoria news, even if they don't seem to care enough about historic stories like Nixon. Adamson and his crew put on a good show and viewers naturally respond to any good show.

I've said before that the news crew, Bill Williams, young reliable Ida Clarkson and others have joined to give Victoria a pretty good TV station. Certainly I hear the phrase "there's never anything about Victoria on TV" a lot less than I did three or four years ago.

BUREAU OF USELESS INFORMATION: Tuesday's answer — A week of co-stars began with Jack Lemmon and I didn't say leading ladies but co-stars. They were Shirley MacLaine, The Apartment; Lee Remick, Days of Wine and Roses; Doris Day, It Happened to Jane; Walter Matthau, The Odd Couple, and Judy Holliday, Phffft. Matthau's the cutest.

Today's question — Name the main co-stars of Joel McCrea in Foreign Correspondent, The More the Merrier, Ride the High Country and Union Pacific. Okay, there's another sneaky: the answers Thursday.

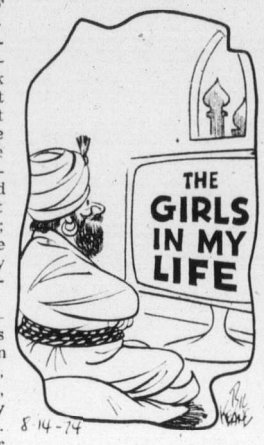

Wednesday highlights

1:30 p.m.—Patty Duke and John Astin star in Miss Kline, We Love You on ABC Afternoon Playbreak. Soap but good quality—4.

4:30—Baseball, Montreal in Atlanta—2, 6.

7:00—CFL football, B.C. in Calgary—8.

7:30—Phantasmagoria is a new PBS series showing people in various arts. First, moviemaker Frank Capra—9.

9:00—An Englebert Humperdinck rerun for his many fans—12.

9:30—A 1953 film of the Annapurna mountain climb. Why are they showing it, you ask? Because it's there—2.

9:30—PBS lets the Pointer Sisters sing—9.

● 11:30—TV gamesman Monty Hall is host of a new ABC late-nighter discussing Sex of the 1970s. Recommended not because of quality but it may have the first TV clips from Deep Throat and the like—4.

CABLE 10—7 p.m., Versus with Vic High students and John Bremer; 8:00, Britain on Parade; 8:30, It's Your Dime.

Wednesday movies

12:00 noon—Hitler, Dead or Alive (atrocious 1942 propaganda), Ward Bond. Today, just for fun, we will trifle with names, like that champion wrestler Arms Akimbo—13.

12:45—Pal Joey (1957 musical), Sinatra, Novak, Hayworth. The music's great and that's the bundle—6, 8.

1:00 p.m.—It Had to Happen (silly 1936 romance), Rosalind Russell, George Raft. It doesn't have to happen at all—11.

3:30—Tall Story (fairish 1960 basketball funsies), Jane Fonda, Tony Perkins. Another name: foot fetishist Arch Support—5.

3:30—Stagecoach (pretty good 1966 remake, conclusion), Alex Cord, many more. Or that leisurely repenter Mary N. Haste—7.

8:00—Susan Slade (rotten 1961 Connie Stevens stinker). How about curbside comic Milton Sidewalks?—11.

8:00—Shark (entertaining 1968 adventure), Burt Reynolds. Before he discovered magazines—13.,

8:30—Melvin Purvis, G-Man (1973 good guys and gangsters), Dale Robertson. Popular but pretty poor—4.

9:00—Remember When (1974 TV family pilot), Jack Warden. Set in 1943 bu tnot too firmly—5.

11:30—The Glass House (first-rate 1972 prison drama), Alan Alda, Vic Morrow. By Truman Capote and the best of a good late-movie night—12.

11:45—Murder Ahoy (1964 Margaret Rutherford jollity)—7.

12:00—Taggart (trashy 1965 western), Dan Duryea. Names again, as in steady chaps Frank Appraisal and Paul Bearer—2.

12:00—The Night Stalker (1971 horror, popular and good), Darren McGavin. It will be a series this fall—6.

12:00—The Professionals (dandy 1966 actioner), Lee Marvin, Burt Lancaster, Claudia Cardinale, Jack Palance and a superb final line—8.

1:30 a.m.—Marooned (good 1969 space suspense), Gregory Peck, Richard Crenna, many more. Worth the time—6.

2:30—The Mighty Barnum (1934 history-twisting, old and only fair), Wallace Beery. A final batch of trifling names: Willie Nilly, Ethel Alcohol, Harry Legs and even Julius Orange—8.

Wednesday radio

7:00 p.m.—CFL football, B.C. at Calgary—CFAX (1070).

8:00—Concern tackles illiteracy—CBU (690).

●—Recommended.

Program Schedules for Wednesday

Programs subject to last minute changes by stations concerned

CBUT 2	KOMO 4	KING 5	CHEK 6	KIRO 7	TIME	CHAN 8	KCTS 9	KTNT 11	KVOS 12	KTVW 13
	Jeff's Collie News News Not Women Only	Today Today Seattle Today Seattle Today	Canada AM Good Morning Ed Allen Pay Cards	J. P. Patches Capt. Kangaroo News News	8:00 8:30 9:00 9:30	Canada AM Romper Room Party Game Pay Cards		Beaver New Zoo Revue Joker's Wild Gambit	Cartoons Cartoons Joker's Wild Gambit	Rocky Cisco Kid Burke's Law Burke's Law
Mon Ami; Giant Mr. Dressup Sesame Street Sesame Street	Merv Griffin Merv Griffin Merv Griffin Pyramid Game	High Rollers Hlywd. Squares Jackpot Celeb. Stakes	Mon Ami; Giant Mr. Dressup Golden Years Eye Bet	Now You See It Love of Life Young, Restless Search for Tmrw.	10:00 10:30 11:00 11:30	Eye Bet Yoga Summertime Summertime		Calendar Calendar Get Smart Mayberry	Now You See It Love of Life Young, Restless Search for Tmrw.	Detectives Jack LaLanne Honey West Gourmet
Luncheon Date Luncheon Date Tomorrow Now Family Court	Password Split Second All My Children Playbreak:	Jeopardy Days of Lives The Doctors Another World	News; Clarkson Ida; Movie: Pal Joey Movie	News As World Turns Guiding Light Edge of Night	12:00 12:30 1:00 1:30	News; Bt Clock Clock; Movie: Pal Joey Movie		Fav. Martian Cartoons Movie: It Had to Happen	Merv Griffin Merv Griffin Mery Griffin To Tell Truth	Movie: Hitler Dead or Alive Movie Virginian
Juliette Coronation St. Take 30 Edge of Night	Miss Kline We Love You General Hospital One Life to Live	How to Survive Somerset Name That Tune Movie: Tall	Movie Talk Back Take 30 Edge of Night	Price Is Right Match Game Tattletales Movie:	2:00 2:30 3:00 3:30	Movie Somerset Another World What's Word?		Movie Movie; Cartoons Marine Boy Speed Racer	Price Is Right Match Game Mike Douglas Mike Douglas	Virginian Virginian Cisco Kid Jonny Quest
Forest Rangers Baseball; Montreal in Atlanta	Brady Bunch Bonanza Bonanza News	Story Movie Movie News	Family Court Baseball; Montreal in Atlanta	Stagecoach (part two) Movie News	4:00 4:30 5:00 5:30	Anything Game Flintstones Mod Squad Mod Squad	Sesame Street Sesame Street Mister Rogers Electric Co.	Flintstones Munsters Jeannie Bev. Hillbillies	Cartoons Cartoons Bewitched The Outsider	Cliff Hangers Bullwinkle Westerners Batman
Baseball Baseball Sports Report Hourglass	News News To Tell Truth Untamed World	News News Truth or Conseq. Police Surgeon	Baseball Baseball Sports Report Film	News Mike Douglas Mike Douglas Price Is Right	6:00 6:30 7:00 7:30	News News Football: B.C. at Calgary	Zoom Public Streets Book Beat Phantasmagoria	Star Trek Star Trek It Takes Thief It Takes Thief	The Outsider News Here's Lucy Hlywd. Squares	Time Tunnel Time Tunnel Voyage Voyage
Hourglass Wild Kingdom That Girl Annapurna	The Cowboys Movie: Melvin Purvis, GpMan Movie	Chase Chase Movie: Remember When	Family Affair Explorers Good Times Adam-12	Hudson Bros. Hudson Bros. Cannon Cannon	8:00 8:30 9:00 9:30	Football Football Football Fred Davis	Phantasmagoria Dream Machine Dream Machine Boarding House	Movie: Susan Slade Movie Movie	Dr. in House M.A.S.H. Humperdinck Humperdinck	Movie: Shark Movie Movie Movie
Annapurna Inside Passage News News	Doc Elliot Doc Elliot News Sex of 1970s	Movie Movie News Johnny Carson	Mod Squad Mod Squad News Victoria News	Kojak Kojak News News; Movie:	10:00 10:30 11:00 11:30	Ian Tyson Target: Imp. News News	Festival Films Day at Night	Big Valley Big Valley Untouchables Untouchables	Kojak Kojak Dragnet Movie:	Bob Corcoran Bob Corcoran Name of Game Name of Game
Movie: Taggart Movie	Sex of 1970s Sex of 1970s	Johnny Carson Johnny Carson	Movie: Night Stalker	Murder Ahoy Movie	12:00 12:30	Movie: The Professionals			Glass House Movie	Name of Game News

22 OFFICE HELP

ASSISTANT PAYMASTER

An Assistant Paymaster is required for our Woodfibre Pulp mill, located on Howe Sound approximately 40 miles from Vancouver.

Employees are required to live in nearby Squamish or travel daily from Vancouver.

Minimum requirements for the successful applicant will include high school graduation and previous experience in a payroll department. Preference will be given to applicants with pulp mill experience. Starting salary $830.00 per month.
Apply to:

PERSONNEL DEPARTMENT,
RAYONIER CANADA LIMITED,
BOX 5000, SQUAMISH, B.C.
Phone 897-5311

STENOGRAPHER WANTED, TO perform constituency work for Dr. G. Scott Wallace, in Oak Bay. Shorthand required, minimum of 80 w.p.m. typing minimum 45 w.p.m., dictaphone experience. References essential. Apply in handwriting, to room 229, Parliament Buildings.

REQUIRED IMMEDIATELY Cashier-clerk-typist with experience in handling business machines for busy office. 5-day week. Apply Woolco Credit Office, 385-4493.

FULL TIME, COMPETENT, Mature clerk typist, for medical office. State schooling, typing speed, age, and experience to Victoria Press, Box 324.

NEEDED IMMEDIATELY, Receptionist with typing, shorthand and general office background. Contact Mrs. C. Napper, 386-1449.

EXPERIENCED TELLERS Help we need you for Victoria and Sidney areas. $475-500. Phone 386-9021.

WANTED: 1 EXPERIENCED teller. Salary commensurate with experience. Apply in person to Bank of Nova Scotia, 702 Yates.

NEEDED IMMEDIATELY, Receptionist with typing, shorthand and general office background. Contact Mrs. C. Napper, 386-1449.

EXPERIENCED CONVEYANCING secretary required for month of October. 383-2231.

23 SKILLED TRADES

ADVERTISEMENTS IN THIS CLASSIFICATION MUST COMPLY WITH THE BRITISH COLUMBIA HUMAN RIGHTS ACT SEE COLUMN 1

MacMILLAN BLOEDEL
requires
4th CLASS STATIONARY ENGINEERS

For our Harmac Pulp Mill located 8 miles south of Nanaimo. These are permanent positions and successful applicants must be prepared to take up residence in the Nanaimo area.

Applicants must possess a Ticket and should also be aware that they will be required to work on non-Ticketed jobs and to fill 4th Class positions on a relief basis as required. For further information please contact:

V. Mauro, Employment Office
1196 West Pender St.,
Vancouver, B.C.
V6E 2R9
or
B. Prothman
Harmac Division
Nanaimo, B.C.

GRADUATE NURSES

To supervise 3:00 p.m.—11:00 p.m. shift, Saturday and Sunday.

To supervise 11:00 p.m.—7:00 a.m. shift, 3 nights per week. (Shift bonus).

To supervise 7:00 a.m.—3:30 p.m. shift, Saturday and Sunday.

Please call Aberdeen Private Hospital, 386-7771, ask for Mrs. Dixon, 478-8462 after 6:00 p.m.

GRADE SHOVEL OPERATOR

Required to build logging road for contractor on west coast of Vancouver Island with a N.W. model 6 shovel can be arranged with capable operator. Phone days, 386-7631. Nights 112-743-5008.

G.M. PARTSMAN

Victoria dealership requires experienced partsman immediately. All benefits plus excellent working conditions. Phone collect or write Brian McLean Empress Pontiac Buick, 2867 Douglas St. Victoria. Phone days 382-7121 evenings 652-3564.

REGISTERED NURSE
Permanent evening (3-11 p.m.) position as care co-ordinator in a 71-bed extended care hospital. Excellent working conditions. Salary commensurate with B.C. R.N.A. agreement. St. Mary's Priory Hospital, 478-6311.

WANTED — KITCHEN AID AND weekend cook for Private Hospital; also graduate nurse to supervise 11-7 shift, three nights a week as well as 3-11 Saturday and Sunday. Call 386-7771, ask for Mrs. Dixon.

FRAMING CREWS
EXPERIENCED CREWS AVAILable now. Exelcan Industries Ltd. 385-0712.

MOTORCYCLE MECHANIC wanted, prefer Honda experience. Pay negotiable. Write Box 3248 or phone Courtenay 339-5112, Ask for Eric.

FULLY QUALIFIED MASON REquired immediately. Apply 1870 McKenzie Ave. Wigmar Construction.

23 SKILLED TRADES

B.C. FOREST PRODUCTS LTD.
Cowichan Logging Division
Port Renfrew
Logging Division

Require 3 heavy-duty mechanics, $7.56 per hour with excellent fringe benefits which include pension plan, M.S.A., sickness benefits, and dental plan. Free commuter bus service to Lake Cowichan and Duncan area, or bunkhouse accommodation available if required. Apply to M. W. Mergens, 745-3324 at Cowichan Logging Division or Mr. Jim Shepherd at 647-5511, Renfrew Logging Division, 7:00 a.m.-5:00 p.m. weekdays.

CAR MECHANIC
who can adapt to boat motor and stern drive. Excellent opportunity for a conscientious man willing to turn out above average work.
WORLD OF PLEASURE
386-8424

GENERAL SHEET METAL MEchanic. Union qualifications. P.Q., etc. New and growing shop in Duncan. 748-2313.

ALCAN ALMETCO REQUIRE EXperienced glass cutter for in-shop work. Apply 6680 Mirah Road, off Keating X Roads. 652-3901.

24 SALES PERSONS AND AGENTS

ADVERTISEMENTS IN THIS CLASSIFICATION MUST COMPLY WITH THE BRITISH COLUMBIA HUMAN RIGHTS ACT SEE COLUMN 1

OPPORTUNITIES PROGRESSIVE REAL ESTATE FIRM
Is investigating the possibilities of opening a branch office in the Sidney area. An essential requirement for such a move is to obtain motivated licensed real estate sales staff. This could be the opportunity you have been looking for. Just think:
—a new and modern office
—a rapidly expanding area, yet close to downtown Victoria
—an experienced and able management team
—company with strong financial connections and backing for all areas of real estate sales
—complete referral system to increase your sales income
—recognition and active participation in all areas of land development
—a company program to handle property guarantees and trades
—competetive commission rates PLUS attractive bonuses for motivated personnel
—a comprehensive training program
THINK FOR THE FUTURE. THE CHALLENGE IS YOURS. REPLY: VICTORIA PRESS, BOX 305.

UNIQUE OPPORTUNITY
Secure future with highest commissions. We sell the Commercial and Industrial market, not to homes. Immediate earnings, immediate product deelivery, travelling at a minimum. Our men work "office hours" five days a week with no slack season any time of year. The product, a basic commodity sold on a unique selling plan results in top earnings and repeat business from 85 per cent of accounts. Full commissions on all repeats. Full or part-time. Local Manager to assist you. No cash investment. Established 1945. Write "Certified", 10 Head Street, Dundas, Ont.

REAL ESTATE
Sales Personnel
Required for
OPEN HOUSES
2 licenced professional sales people are needed immediately to become part of our condominium sales force. Reply in confidence to Don Whyte or Alec Gower.
WHYTE & GOWER
592-2407.
Oak Bay Properties Ltd.

EXPANSION
DUE TO EXPANSION TO THE MAINLAND, LOCAL COMPANY REQUIRES IMMEDIATELY CONSCIENTIOUS INDIVIDUALS WITH A HIGH DEGREE OF MOTIVATION AND NTEGRTY FOR A PERSONAL INTERVIEW PLEASE CALL 383-3322, MON. THROUGH FRI.

REAL ESTATE AGENT REquired for our Northern Vancouver Island Branch office. Insurance licence preferred. Guaranteed salary of $1,200 per month. Please submit resume in confidence to Victoria Press Box 273.

EXPERIENCED SALES PERSON for Import Shop. Apply Standard Furniture Co. in person.

25 TEACHERS

ADVERTISEMENTS IN THIS CLASSIFICATION MUST COMPLY WITH THE BRITISH COLUMBIA HUMAN RIGHTS ACT SEE COLUMN 1

GIRLS PRIVATE SCHOOL, VICtoria, requires teacher for private piano lessons. Reply Victoria Press box 296.

WELL QUALIFIED TEACHER IN physics and senior math is required for home tutoring of adult student residing 20 miles west of Victoria. Steady half day education program for next 10 months foreseen. For further information phone 478-5874 or apply directly to P.O. Box 790 Sooke, B.C. and include phone number. Discretion guaranteed.

WANTED: QUALIFIED INSTRUCtors for flute, clarinet, saxophone, guitar, banjo and piano. 1 versatile person preferred. Able to teach several instruments. Neat appearance essential. Apply in person, Bernie Porter Music, 382-9542.

25 TEACHERS

TEACHER WITH EXPERIENCE is developing alternative education program, seeking position on Vancouver Island. 656-5192.

26 PART TIME OR TEMPORARY HELP

ADVERTISEMENTS IN THIS CLASSIFICATION MUST COMPLY WITH THE BRITISH COLUMBIA HUMAN RIGHTS ACT SEE COLUMN 1

Sears

PART TIME POSITIONS AVAILABLE FOR FALL
—Flexible hours during the week days.
—Start the 1st week of September
—A few positions will be available earlier.
—Apply at the Personnel Office, Second Floor.

Simpsons-Sears Ltd.

Part-Time
BOX
OFFICE
CASHIERS
City of Victoria
Department of Recreation & Community Services
Pay Rate $2.65 — $2.85 per hour.

Applicants should be prepared to work on a casual part-time basis in any one of four facilities — Memorial Arena, McPherson Playhouse, Crystal Pool or Royal Athletic Park. Applicants should have some previous cashiering experience, possess an ability to deal with the public and be prepared to work on a morning, afternoon or evening shift.

Applications in writing giving details of qualifications, previous experience and telephone number, or on forms provided in the Personnel Department will be received by the Personnel Director, City Hall, Victoria, not later than 9 a.m. Monday, August 19, 1974.

EXPERIENCED COOK REquired for part-time position at private hospital. Knowledge of home style cooking essential. Quiet and pleasant atmosphere, non-smokers preferred. Phone 598-4521.

EXPERIENCED PART-TIME waitresses wanted, apply in person to Royal Oak Restaurant, 4446 West Saanich Road.

MATURE COMPANION HOUSEkeeper for two hours daily. 384-6470.

30 SITUATIONS WANTED

CONSTRUCTION AND MANAgerial experience. Available in the form of one displaced Albertan desirous of taking up permanent residence on "The" Island. Experienced in all phases of construction, (hold Journeyman Carpenter ticket). Would consider any permanent position and offer completely reliable response to any genuine offer at any level of responsibility. Victoria Press Box 321.

GAL FRIDAY WITH 3 YEARS experience answering phones, some bookkeeping, accounts receivable and payable, requires full or part-time in one girl office. Excellent references. 592-1332.

YOUNG WOMAN WITH SMALL child requires position as live-in housekeeper-companion for elderly lady or motherless child. Phone 642-3721.

CASUAL WORK — PAINTING, waterproof stucco, basements with silicone. Gutters cleaned, sealed installed. Repairs. 388-7941, 384-0912 Wesley.

PAINTING: INTERIOR, EXTERior. Homes, apartments, motel work etc. Good quality work. 384-0827. Low winter rates. Licenced.

MATURE UNIVERSITY STUdent requires part-time job, lots of secretarial-bookkeeping experience. 384-5628 after 5 p.m.

BE READY FOR WINTER HAVE your fireplace wood cut or split. 386-9022.

EXPERIENCED MIDDLE-AGED man would like to care for semi-invalid. 383-5649.

BABYSITTING IN MY HOME. All ages, including newborn. Days only. 382-4006.

WILL BABYSIT, MY HOME, 4 year old playmate, Rock Heights-Naden area. 384-0601.

LICENCED FAMILY DAYCARE, Vic. West. 383-8462.

WILL CLEAN YOUR HOUSE OR apartment. 388-9710.

PRACTICAL NURSE DESIRES work in private homes. 388-5006.

WILL BABYSIT 5 DAYS A WEEK, my home, Fairfield area. 382-4089.

MAN WITH TRUCK WISHES ODD jobs. 478-3281.

DAY CARE, MY HOME, BURNside Tillicum area, 3-5 years old.

33 BANDS, MUSICIANS and ORCHESTRAS

CREATIVE ARTIST LISTING Agency 1225 Sunnyside Ave. 384-1065.

WEDDINGS, SPECIALIZED music James Gurr. 478-2468.

36 BUSINESS SERVICES and DIRECTORY

Accounting Service

ACCOUNTING, PAYROLLS, INCOME TAX, AUDITING CORPORATION PROCEDURES WE are SPECIALISTS in our field offering a FULL RANGE of ACCOUNTING and BUSINESS Counselling Services backed by OVER 25 YEARS EXPERIENCE
SIMKIN ACCOUNTING SERVICE
31-A CADILLAC BUILDING
(TOP FLOOR)
VICTORIA, B.C. 386-7074

36 BUSINESS SERVICES AND DIRECTORY

Appliance Repairs

SMALL AND MAJOR APPLIance parts. Sales and service business. Well established and equipped, good turnover and reasonably priced to sell. Owner moving to Interior. Allwork Appliances Ltd., 690 Island Highway, Campbell River, B.C., 287-7451.

Auto Glass

AUTO GLASS
Mobile-Van Home Service
our specialty
Bossom Glass Co. Ltd.
I.C.B.C. Insurance Claim Centre
382-3031

Bookkeeping

BOOKKEEPING SERVICE FOR small businesses, reasonable rates. 384-1848.

Carpenters

FRAMING CREWS
Available, experienced in house and apartment construction. Phone 386-1713 or 386-9584. Landmark Consultants.

GENERAL CARPENTRY, COMplete home repairs, sundecks, carports, and concrete work. Free estimates, reasonable References. 385-2865.

EXPERIENCED CARPENTRY, renovations, decks, basement finish, additions, repairs, reasonable rates, references. 384-2323.

SUNDECKS OUR SPECIALTY Call 652-3536 after 5 p.m. for a free estimate. We also handle fences, patios, sidwalks, etc.

CHIMNEY, FIREPLACE, STONE, cement, brick, or carpentry work. Guaranteed job, free estimates, reasonable rates. Phone 386-2648.

ARBORITE WORK AND ALTERations. Reasonable rates. Work guaranteed. 479-3342.

KITCHEN CABINETS, RENOVAtions, custom-made furniture. Free estimates. 656-5321, 479-2197.

SUNDECKS, CARPORTS, PATIOS and fencing. Free estimates. Phone 652-3729.

SMALL JOBS MY SPECIALTY. Howie. 478-4705.

FRAMING CREW WANTS WORK. 383-6361.

IMPROVE YOUR PROPERTY Renovations, all types. 598-1611.

Carpets and Linoleum

Floor Coverings
CARPET—LINO—VINYL
Free Estimates
NO OBLIGATION
386-2951
1126 QUADRA
We're No. 'One'

CARPET TREND
DEVALUES
CARPET PRICES
FREE ESTIMATES

SPECIAL
HARDINGS Lynnwood Acrilan Plus The Ultimate Family Textured Plus. Reg. $16
WHILE PRESENT STOCK LASTS
$9.95 SQ. YD.

ALSO SEE OUR AD IN MISCELLANEOUS

CARPET TREND
Skinner and Bay—Vic West
386-7501

HOURIGAN'S
CARPETS AND LINOS LTD.
FLOOR COVERING SPECIALISTS
715 PANDORA AVE. 386-2401

CARPET LAYER WILL INSTALL carpet and linoleum at reasonable rate, small jobs accepted gladly. Used carpet installed, 658-5174.

Carpet Cleaning

CARPET KILLERS
Those grimy little stains can really kill the life of your carpet. Coit can remove them all with their "Gentle-Steam" (60% more effective than mere shampooing!) Coit pampers your carpet and guarantees the job. Phone Coit 477-9529 for free estimate — no obligation.

CARPETORIUM
Victoria's largest and oldest carpet and upholstery cleaners. We specialize in home cleaning.
642 QUEENS AVE.
384-4128
FREE ESTIMATES

Cement Contractors

DAVIDSON CEMENT CONTRACtors specializing in patios, sidewalks, driveways, etc. Phone Larry, 386-1291 or Doug, 384-6962.

Cleanup Services

LO-COST CLEANUP
AND DELIVERY SERVICE
Composts, yards, basements, etc. Also, demolition of small sheds, garages, fences, and trees felled.
384-1929

BASEMENT, YARD CLEAN UP, hauling, shrubs and lawn maintenance, free estimate, reasonable rates. Phone 388-4678. Call mornings or evenings.

NO CHARGE AND UP
Two young responsible men have large truck. Basement, attics, composts, etc. Very reasonable. Bob's, 386-2451 anytime.

PROMPT AND EFFICIENT SERvice. Cleaning of yards, basements, gutters, and hauling of debris. Call Larry 388-6373.

ALLANSON'S CLEAN UP
Small store pick up, scrap metal, composts, yards, basements. Free estimate. 386-9022.

DAVIES BROS.
CLEANUP SERVICE
Attics, basements, yards, compost etc. 642-3057.

CLEAN UP AND HAULING free estimates. 592-4291.

36 BUSINESS SERVICES AND DIRECTORY

Cleanup Services

WANT YOUR BASEMENT OR garage cleaned out? 478-9200. Reasonable rates Langford, Colwood, Metchosin area.

BASEMENTS, ATTICS, YARDS etc., cheap rates, free estimates. 382-2462.

IMMEDIATE CLEAN UP SERvice, large truck, reasonable. 384-1755 and 386-7225.

HAULING CLEAN UP SERVICE call Roger. Phone 592-6851.

MAN WITH PICKUP — SMALL cleanups, Anytime. 388-6049.

Contractors

ADDITIONS
REMODELLING
HOME and OFFICE
Second storey, re-roofing, basement finished, high standard workmanship, free estimates. Hart Enterprises, 386-1733 or 386-9584.

WHEATON
CONSTRUCTION LTD.
General Contractors
Building Consultants
382-2159

WHY DELAY, ACT NOW, GET ready for fall. Have your gutters cleaned and rewaterproofed, also all types of fences. Built and repaired. Very reasonable. All work guaranteed. 477-4908.

R. G. MASSEY ROOFING AND General Home Improvements. The one stop Shop, for home maintenance and repair. We do it all. For a better job call Bob, 598-6194.

SAANICH CONCRETE AND CONTRACTING LTD.
Sewer lines, drain lines, stone work. All types of concrete work. 385-0423.

LOTUS CONSTRUCTION
382-9046, day and night
Fine design; interior and exterior wodwork. Also garden fences.

T. and C. BUILDERS LTD.
General Carpentry
Framing, 385-5293 — 385-8587

FARMER CONSTRUCTION
Design — Renovations
388-5121

KITCHEN CABINETS, RENOVAtions, custom-made furniture. Free estimates. 656-5321, 479-2197.

FRANKLIN'S CONSTRUCTION — sundecks, fencing, gutters and general repairs. 382-2732, 479-3035.

ALL TYPES OF CARPENTRY. Home and office renovations, additions. Reasonable rates, 656-2879.

ALL METAL FURNITURE REpaired. Shamrock Furniture Repair. 478-3335.

FEATURE KITCHEN CENTRE
2610 Douglas 385-4921
QUALITY WITH ECONOMY!

FIREPLACES, BLOCK WORK, fast and efficient at reasonable prices, evenings 383-2501.

TOCANA CONSTRUCTION
385-3933 or 386-8291

Drafting

CONSTRUCTION DRAWINGS, rendering or presentation, any medium. Residential, commercial, or institutional. Own office or yours. N. Palmer, 385-5387 anytime.

HOUSE PLANS AND DRAFTING, evenings 386-0845

Draperies

DRAPERIES
FABRICS
TRACKS
CUSTOM MADE
AND INSTALLED
Free Estimates
NO OBLIGATION
386-2951
1126 QUADRA
We're Number 'One'

SAVE YUUR DRAPES!
Those shabby drapes can be brought back to life by the COIT experts. The best cleaning service available and that's guaranteed. Phone 477-9529 for free estimate no obligation.

ISLAMORADA DESIGNS
Custom made draperies, slip covers, furnture recovering, and restoring; your fabric or ours. 656-5896.

Dressmaking

HEATHER'S DRESSMAKING reasonable rates. Satisfaction guaranteed. Phone 598-6905 anytime.

BRIDAL RETAIL AND RENTALS, costumes, formals, 28 Burnside W., 385-1542, Fashion Craft Shop.

ANNA LISA'S DRESSMAKING Alterations, minor repairs, dresses, skirts, blouses. 386-9022.

ANN'S DRESSMAKING AND ALterations, 9-5 only, please. 386-9466.

Drilling and Blasting

JOHN'S DRILLING
$7 per ft., plus casing. Also installs pressure pumps which require motor or impellers. Also submersibles. All work guaranteed. 478-9726.

Drywall

EMPIRE DRYWALL LTD.
Free estimates and complete drywall service. Call Don Edl, 388-9074.

TOP QUALITY DRYWALL, boarding, taping, texture, ceiling, and wall spray, call Bill, 384-3823 or Barry 383-2337.

WILL DRYWALL, TAPE AND texture new home, renovated homes, rumpus rooms. Free estimates. Call 383-2336 anytime.

PACIFIC DRYWALL — DRYwall, taping, texturing and spatter coat. Call Frank anytime. 746-6311 Duncan.

TEXTURING — DRYWALL, patching and painting. Free estimates. 479-3493, 479-4001.

Electrical Contractors

OLDER HOMES REWIRED — NO down payment. We finance through B.C. Hydro Plan.
EDDY'S ELECTRIC— 385-7666

36 BUSINESS SERVICES and DIRECTORY

Excavating

TRACK BACKHOE
3/8-3/4 yard
Reilim Excavating Ltd.
385-3641 479-3280

Gardening

ALLANSON'S CLEAN UP
Will keep up large or small places, including weeding, grass cutting, power edging, or what have you. Also pruning and hauling away rubbish. Free estimates. 386-9022.

GARDENERS, EXPERIENCED gardeners now available in greater Victoria at inexpensive rates. Call between 6 and 8 p.m. 385-1575, ask for George or Glen.

MAINTENANCE DIVISION
Of Barker Landscaping Ltd. Quality garden care, aerating, power raking, fertilizing, pruning, weed control. 382-8323.

VAN HUET GARDEN MAINTEnance. Aerating. Lawn Care. Clean-up. Pruning, etc. Commercial and residential maintenance. 383-8560.

STUMPS REMOVED FROM your lawn, $1.25 per inch diameter. Greenleaves Tree Services. 386-1611, 479-8525.

GARDENING, EFFICIENT work, reasonable rates. 382-0672. 6:00 p.m.

GARDENING HOURLY HALFday and daily. Certified. 383-4260.

Home Improvements

RENOVATIONS AND ADDITIONS. Carpentry plus drywall, boarding and taping. 388-4775, 7:00-8:00 a.m.

Landscaping

JACO
Stone work and landscaping. Free estimates, reasonable. 479-8111 or 382-6356.

BARKER LANDSCAPING
Lawn and shrub specialists. Professional tone masonry for walls, steps, patios, fireplaces, etc. Free estimates. Terms. 382-8323.

SPRINGFIELD LANDSCAPING
Design and installation, residential and commercial. California and B.C. trained, free estimates. 386-8116.

GARDEN CITY LANDSCAPING. A-1 phases of stone work and landscaping work, expertly done, reasonable prices. Free estimates. 598-2022 or 385-4686.

ED'S TRACTOR SERVICE. Rotovating, levelling, post holes, brush cut, etc. 479-2204.

LANDSCAPING AND GARDEN clean up, rotovating, powerful hand machine, 384-4266.

LANDSCAPE AND GARDEN cleanup. 385-1646.

Masonry

R. G. MASSEY MASONRY. Cement work, chimney repairs. Masonry work of all types. Low rates. Free estimates. 598-6194.

CHIMNEY, FIREPLACE, STONE, cement, brick, or carpentry work. Guaranteed job, free estimates, reasonable rates. Phone 386-2648.

MULTI-COLOUR STONE AND slate fireplaces. House front faces. Sipkes Masonry. 479-7348.

STONEWALLS, FIREPLACE FACings. Tile work, brick and slate. Tony. 386-9457.

D. J. CONSTRUCTION
Brickwork, chimney and fireplaces. 477-6673.

Miscellaneous Service

BILL'S BACKHOE SERVICE
Septic tanks and drainage—478-4473

Moving

EAGLE DELIVERY AND CARTage Moving and Storage. Courteous service. 478-7087.

BISSON'S MOVING, 384-6442
Piano, household and apartment moving.

Painters and Decorators

VICTORIA
PAINTING
AND SUNDECK
COATING
Brush or Spray Painting, interior, exterior, commercial, residential, painting and wallpapering. Hyplon and Neoprene Sundeck coating. New and repair. Terms of work guaranteed. 385-5590. 24 hour service.

ISLAND
DECORATORS
Painters Paperhangers
Spray Painters
Plaster Repairs
Convenient Time Payments
383-9059 Eves. 382-1479

CLARK AND PATTISON
PAINTING CONTRACTORS
LTD
Brush or spray. Paperhangers. Texture and vinyl work. Will do all or part of any job. Paint store, BAPCO, GENERAL and PRATT AND LAMBERT paints, and rentals of all painters' equipment. Terms if desired. Phone 384-0443. 760 Bay St.

BROTHERS PAINTING
AND DECORATING
Free appraisals, color consultant. All types of painting. All types of repairs. Commercial, farm, residential. Lowest rates. Terms. Work guaranteed. 383-8112.

DOWSON PAINTING
CONTRACTOR 385-6042
Residential, commercial, free appraisals, color consultant, low rates, work guaranteed.

NORTH WEST
DECORATORS
Painting and paperhanging. Plaster repairs, gyproc filling.
Office 388-7231 Res. 592-1804

NO JOB TOO SMALL FOR FOUR Seasons painting and decorating, interior and exterior, and small repairs, phone 388-4660 for free estimates.

INTERIOR—EXTERIOR
Special low rates. For clean job. Self-employed. Phone Douglas at 477-5207.

LOW COST PAINTING, EXPERIenced painters at inexpensive rates. Call for estimates at 385-1575.

PAINTING AND DECORATING, fine quality work, free estimates, very reasonable rates, 384-2497, 592-0146.

B.M.B. PAINTING AND ROOFing contractors. Residential and commercial. Free estimates. Reasonable rates. 479-4547 or 385-3792.

PAINTING AND DECORATING reasonable rates. Satisfaction guaranteed. Ter

42 EDUCATION

KINDERGARTEN 4 AND 5-YEAR-olds, daily 9-11:30. Qualified teacher. Fee $20 monthly. Metropolitan Church Kindergarten, Quadra at Pandora. Phone 592-1937 or 382-8184.

TUTORING — PROFESSIONAL help by experienced teacher. French, Math, new and old method. 598-2331.

SPACE AVAILABLE. HOBBIT Hole Nursery School. 3 and 4 year olds. Burnside-Helmcken. 598-8367. 478-5223.

LITTLE ROBIN PLAY SCHOOL Starting Sept. 4, children 3-5, 2, 3, or 5 sessions a week. Lake Hill-Cedar Hill X-Roads area. 479-6737

CONCERNED PARENTS, ST. JOseph's School, grades 1-7, 4 and 5-year-old Kindergarten, 386-1623.

PRIVATE TUTORING CONVERsational German. Reasonable. 478-4602 after 5 p.m.

60 FUEL

DAVIES BROS. FUEL
Alderwood, green or seasoned, $25,000 per pickup load, delivered. 642-3057.

MIXED WOOD, SLABS AND blocks, 2 cards, $13.95. Ideal Fuel Company — 382-4622.

65 BUILDING SUPPLIES

Cubbon on Cook

Lumber and Building Supplies

Size	PCS.	6ft.	8ft.
1x2 M-R boards	12	$2.64	$4.69
1x3 M-R boards	6	$1.59	$2.89
1x4 M-R boards	6	$2.09	$3.89
1x6 M-R boards	4	$2.29	$3.79
1x8 M-R boards	4	$2.89	$5.19
2x2 Util.	6	$2.29	$3.84
2x3 Util.	1	.45	.72
2x4 Util.	1	.59	.99
2x6 Util.	1	.90	$1.76
2x8 Util.	1	$1.20	$2.32
2x4 92 Econo studs	25		$11.95
2x4—6 Econo	25		$ 8.95
2x4—10 Econo	25		$14.95
PLYWOOD SPECIALS			
48x96x¾ Elm			$29.95
48x80x⅛ rough tng			$ 8.49
48x84x⅛ rough "D"			$ 4.89
STAIN—Grn and Brn.		$ 4.99	$ 3.99
4x8 ¾' sanded Dg		$14.19	$10.99
Gyproc 4x8 ½		$ 3.10	$ 2.69
12x12 ceiling tile 64SF		$15.55	$ 9.99
4x8 ⅜ part. board		$ 5.95	$ 3.95
4x8 ¾ part. board		$ 9.95	$ 7.95
4x8 Windsor Rosewood		7.95	$ 6.79
3 ft. basketweave fence, L.F.		$	.94
¾"x8 sub cedar siding, L.F.		$	.08
Reject slab doors from			$ 3.99

We cut glass to size too!!!
Rug Shampoo Rental—per day $2.00
1720 Cook Chargex 384-8181

STEWART AND HUDSON

BUILDING SUPPLY CENTRE

DRESSED or ROUGH CEDAR
2x8 —reg. 53c Sale 43c lin. ft.
2x10—reg. 74c Sale 59c lin. ft.
2x12—reg. 95c Sale 79c lin. ft.
1x3—3'—KD cedar 35c ea.

SCROLL TOP FENCING
36" $25.88
42" $29.88

FIBREGLASS PANELS
26x96 special $5.88
26x120 special $7.88
26x144 special $9.88

CEDAR COMPOST BOXES
Complete with hinges for flap. All precut — ready to assemble $13.95

ROLLS and ROLLS of INDOOR-OUTDOOR CARPET in stock in the basement showroom.

CHARGES — BUDGETS
OPEN MON. THROUGH SAT.

7:30-5:30 — 386-3211
400 Gorge Rd. East
STEWART AND HUDSON LTD.

COLUMBIA READY-MIX LTD.
—ready-mix concrete
—sand
—gravel
—drain rock
—fill materials
Phone 478-1701
860 Attree Rd.

SAANICH LUMBER YARDS
3041 Douglas St. 385-2486
Night Phone, 479-1423
Materials for 12'x20' Garage (roofing extra) $290.00
Sabot kit (sailing) $47.00
Pram Dinghy kit $37.00
8'x10' Greenhouse $205.00
Work bench materials $10.50
Compost Box, 4x6 $10.00
Garden Sheds, 6'x7'6" $111.00
Chicken coops, any size
Fencing of wood available

CONCRETE PRODUCTS. BUY direct from factory. Bay Concrete Block Co. Ltd. 3022 Jutland 382-9436.

CEDAR SHAKES AND SHINgles, 647-5425, Port Renfrew.

GRADE A SHAKES, $30 SQUARE, 479-2697.

65 BUILDING SUPPLIES

MOORE WHITTINGTON LUMBER LTD.
MW
2614 BRIDGE ST.
386-1331

PRE-HUNG ENTRANCE and INTERIOR DOORS and frames.

FOR THE HOBBIEST; shorts of hardwood lumber.

SLIDING WOOD PATIO DOORS, C.M.H.C. approved.

WOOD SASH — WOOD DOORS, manufactured in our own factory.

Custom Planing and Resawing

Victoria's only complete: SASH DOOR and MILLWORK MANUFACTURING PLANT located at 2614 BRIDGE ST.

S. J. PEDEN LTD.
PLYWOOD SPECIALS
4x8x½ sanded Poplar 10.75
42x96x⅛ sanded Fir 8.65

4x8 FIR PLYWOOD

unsanded		sanded	
⅜"	5.95	¼"	$6.95
⅝"	9.75	11/16"	13.25
¾"	12.25	¾"	13.50

Building a camper or trailer? Plans and all materials in stock at reasonable prices. Many items used in building or fitting out boats.
S. J. PEDEN LTD.
2855 QUESNEL ST. 386-3464

SPECIAL. BAG CEMENT, $2. 8x16 stepping stones, 28c. 382-9436.

70 MUSICAL INSTRUMENTS

Woodward's
ORGAN and PIANO CLEARANCE
Entire stock of FLOOR MODELS DEMONSTRATORS AND TRADE-INS
Specially Priced
Convenient credit terms available.
WOODWARD'S MAYFAIR 2nd Floor

YAMAHA MUSIC CENTRE
PIANOS AND ORGANS
Used Yamaha Spinet,
Used Hammond L-112,
Used Hammond Piper.
WANTED URGENTLY:
Used Yamaha Model E-3R organ.
Trade today.
NOW LOCATED AT THE BAY
384-9131

NELSON'S MUSIC CENTRE
Your Family Music Centre
1320 BROAD ST. 385-9728

YAMAKAI 12 SPRING ACOUSTIC guitar, with pick up and case, like new, $100.00. 386-1750.

SOFT SOUNDS MUSIC
Closed Aug. 12-26 for Holidays
2031 Oak Bay 598-1524

COMPLETE SET OF SLINgerland drums, cymbals included. 592-2706.

HAMMOND ORGAN STUDIOS
WE SELL QUALITY.
PHONE 388-9177

FENDER STRATO CASTER GUItar, almost new, $450 or best offer. 598-6603.

1962 FENDER TELECASTER with case. Excellent condition, $305. 642-3419.

PIANO TUNER — CRAFTSMAN. NORMAN DUCKWORTH, 383-3083.

UPRIGHT GRAND PIANO, $600. Phone 385-0961 or 382-3340.

GERARD HEINTZMAN UPRIGHT, 479-4210.

PIECE DRUM SET, EXcellent condition, 385-7459.

70 MUSICAL INSTRUMENTS

HALL FAIRFIELD MUSIC CENTRE
728 Fort St. 385-3307
Your one-stop music headquarters

We will be moving soon to become Vancouver Island's most comprehensive musical equipment and amplification service. Watch this column for details of where and when.

SOUND SOURCE
The Professionals choice
2250 Oak Bay 598-3514

WE HAVE RECENTLY DELIVERED TO THE COOK ST. AREA A MANN AMPLIFIER — DOES A BIG JOB. TRADES, TERMS, LESSONS. BERNIE PORTER MUSIC LTD., 725 CALEDONIA AVE. 382-9542. CLOSED MONDAYS — AUGUST.

CONN CONCERT ORGAN COMPLETELY A.G.O. — 32 pedals super for classical, church or even theatre music. Priced to sell. Contact Lann Copeland for more information.
SCOTT PIANO AND ORGAN
612 FORT 386-2434

BUYING AN ORGAN?
We have Rhythm Organs from $895
Kimball and Gulbransen Organs
PARAGON MUSIC LTD
Hillside Shopping Centre 385-5275

SHOP NOW FOR PIANOS. Large stock of Sherlock-Manning and Wurlitzer Pianos. Many styles and prices to choose from.
SCOTT PIANO AND ORGAN
612 FORT 386-2434

1 WEEK ONLY
10% OFF ALL NEW CONN ORGANS
REGINALD STONE ORGAN STUDIO
1517 QUADRA 383-0239

FENDER ECHO REVERB UNIT, $250. Raven Strat, 2 fender pickups, $200. 2 P.A. columns, $125. Garnet amplifier with 2 12" speakers, $120. 383-5400.

VICTORIA SOUND CENTRE
Gleeson Music City
Large selection of used Electric Guitars and Amplifiers.
707 Fort St. 385-4842

MOVING. FORCED TO SELL. Hammond M-3 organ with Leslie attachments, $1150. Also, Hohner clavinet, $475. Both instruments are in excellent condition, 384-1756.

WE BUY USED PIANOS
For Cash
Phone EATON'S Music Centre
382-7141

TRAYNOR BASSMASTER AMPLIfier, excellent tone, $275. Also, two huge P.A. columns with electrovoice microphone, $190. 384-1756.

THINKING DRUMS!
check with the professionals
AQUARIUS MUSIC
386-9922 1153 Esquimalt Rd.

BEAUTIFUL 1949 GIBSON ES225T with case. Must sell within 2 weeks. $350. Please call Jim 478-2777.

GIBSON ES-335 TD SUNBURST excellent condition with hardshell case. Best offer. 598-6090.

71 MUSIC TEACHERS

BERNIE PORTER MUSIC STUDIO
REGISTER NOW!
For FALL Season
ACCORDION
ORGAN
GUITAR
PIANO
PARK FREE — OPEN
9:30-9 Daily Sat. 9:30-5:30
725 CALEDONIA 382-9542
CLOSED MONDAYS
AUGUST

WILL TEACH HARMONICA. 382-4948.

77 MOTORCYCLES

FULLY CHOPPED HARLEY DAvidson, first place 1974 speed sport show, must sell, reasonable offer accepted. 385-3598, 592-6168 evenings.

HONDA MOTORSPORT 250 WITH 3,300 Miles $795 or take Pickup, van or farm tractor in trade.
VICTORIA JEEP
HILLSIDE at ROCK BAY

GET THE MOST MOTORCYCLE for your money. Triumph's Top Machine, Trident 750. Immaculate condition. Priced to sell. 479-3928 or 479-1040.

1972 750 HONDA, EXCELLENT condition. See Ron, 3821 Cadboro Bay Road, before 6 a.m. and after 8:30 p.m. Offers.

FREDERICK MOTORS
SUZUKI—BMW—URAL
616 Queens 383-0823
D.L. 7090

IMMACULATE '73 HONDA 500 — 4 still 1½ months and 2,800 miles left on warranty. Two helmets, $1,500 382-2078 weekdays after 6:00.

1972 BMW 75-5 WITH CRAVEN saddlebags, windshield, 2 helmets and gloves, $2300, 10661 McDonald Park Road, Sidney.

MUST SELL: 1973 HONDA SL100, immaculate condition with 180 easy miles, sacrifice at $525. Weekdays after 6, 658-5458.

BROOKLANDS MOTORCYCLES
Harley Davidson—Honda
Greeves
937 Fort D 7595 383-5926

1972 TRIUMPH DAYTONA 500, semi-chopped, mint, must sell. $1150, or best offer. Ron, 388-5283. Must be seen.

1974 KAWASAKI 90, ROAD AND rail, licensed, properly maintained, no work required, ready to go, $445. 477-6479.

KAWASAKI 350 CC ROAD BIKE, 2500 miles, very good shape, hardly used, original cost: $1265, offers. 386-0706.

1968 YAMAHA 180 TWIN ELECtric start. Excellent shape with two helmets. $275 or best offer this week. 479-6291.

'72 SUZUKI TS 250. MAKE AN offer, it's in great shape. Days, 385-5777. Nights, 477-4860. Ask for Dave Stapells.

MUST SELL 1974 YAMAHA 500, low mileage, showroom condition. Highest offer takes. 479-2978.

1973 YAMAHA 750, EXCELLENT condition, 5700 miles, $1300. 598-4984.

1971 NORTON 750 COMMANDO. Good shape. $1000. Call at 1317 Cook St., near Yates.

MONTESA BULTACO
VICTORIA MOTORCYCLE SALES
592 Ledsham Rd. 478-1123

FOR SALE: 1973 YAMAHA ENduro, 360, 200 miles, $950. 652-3376 after 6.

1972 YAMAHA 360 ENDURO. 1300 miles, good condition, $825, phone 478-6826 after 5.

1968 YAMAHA 250 CC, Scrambler, very good shape. 652-3768.

1968 YAMAHA TWIN, 100 C.C., electric start, good condition, $250. 642-5285.

1972 HONDA CB 750-4, EXcellent condition, $1695, 383-9806 after 4:30.

974 YAMAHA 360 ENDURO, HAS never been dirt ridden, must sell. 383-8488.

WANTED — STEP THROUGH motorcycle in good condition, 388-6134 before 2 p.m.

1970 YAMAHA 250 DIRT ENduro, immaculate, $550. 656-3542 or 652-1713.

1973 TRIUMPH BONNEVILLE 5-Speed. Nice condition. 7000 miles. $1100 firm. Duncan 748-9273.

1973 HARLEY DAVIDSON Sporter, low mileage, trade for car or best offer. 652-2929.

1973 HONDA 750 HARLEY wheel, extras. $1800 firm. Phone 383-1341.

972 HONDA CB450, EXCELLENT ondition, must sell, best offer over $1,000. 479-4970.

1973 250 ENDURO, $600. 642-3790.

HONDA 500 4, $1300. PHONE Jacques, 383-5550 between 4-8 p.m.

1973 HONDA 350, $750 479-2545

1970 BMW 750 652-3057

1972 650 YAMAHA, EXCELLENT condition, low mileage. 384-3246.

'73 YAMAHA 360 ENDURO, AS new, $1000. 592-0884.

'73 650 TRIUMPH, BONNEVILLE $1200. Phone 385-0936.

MINI BIKE, $90 598-6682

'73 YAMAHA 500, 5,000 MILES, like new. All extras. 477-9668.

'71 HONDA 350, 7,500 MILES, $650. 479-2858.

77 MOTORCYCLES

TRADE-INS

ROAD

1973 Norton 850 cc	$1695
1973 Triumph 750 cc	$1595
1973 Yamaha 750 cc	$1495
1972 Yamaha 650 cc	$1095
1971 BSA 650 cc	$995
1967 Triumph 650 cc	$895
1972 Suzuki 500 cc	$995
1973 Suzuki 500 cc	$1195
1973 Suzuki 380 cc	$1195
1073 Yamaha 350 cc	$1095
1971 Kawasaki 350 cc	$495
1973 Yamaha 200 cc	$795
1972 Yamaha 125 cc	$595

TRAIL

1970 Yamaha 360 cc	$695
1973 Yamaha 250 cc	$895
1973 Yamaha 250 cc m.x.	$695
1972 Suzuki 185 cc	$695
1973 Yamaha 175 cc	$825
1973 Kawasaki 175 cc	$695
1974 Honda 125 cc C.R.	$965
1974 Honda 125 cc C.R.	$750
1974 Yamaha 125 cc Y.Z.	$950
1973 YYamaha 125 cc M.X.	$645
1973 Yamaha 125 cc M.X.	$595
1974 Yamaha 80 cc	$450

TRADES — TERMS
MULLINS MARINE SALES LTD.
925 Yates St. 382-1928
Dealer No. 7968

NOBODY UNDERSELLS WORLD OF PLEASURE
N—O—R—T—O—N—S
24 HR. SAVINGS 24 HR.
New 1974 — "850"
Reg. $2295 24 Hr. $2165
New 1973 — "750"
Reg. $2095 24 Hr. $1895
H—O—N—D—A
H—A—P—P—Y
New HONDA CR250M
Reg. $1549 24 Hr. $1299
TRADES WELCOME
EASY INSTANT CREDIT
First Paym't in Oct.
on approved credit
NO MONEY DOWN

WORLD of PLEASURE
Pearson's World of Pleasure Ltd.
Dealer No. 1516
366-8424 3388 Douglas 382-2222
Next to Red Lion Inn
9 to 9 — Sats. till 5

It's ELECTRIC
THE CHARGER
—NO pollution
—NO noise
—NO gears
—NO gas
—NO oil
Exclusive to
BRIAN HOLLEY MOTORS LTD.
3319 Douglas 384-1161
Dealer Lic. D6318

"COLWOOD HONDA"
VICTORIA'S NEWEST EXCLUSIVE
HONDA DEALERSHIP OPENING
Saturday, Aug. 17
(corner of Millstream and Goldstream Rds.)
2781 Millstream Rd. 478-8831
(Div. of Mullins Marine Sales Ltd.)

CASH
Our motorcycle selection is much too low. We need a number of "good" bikes, all makes and models — right now. D. 1516
WORLD OF PLEASURE 386-8424

CUSTOM 1970 TRIUMPH 500, MEchanically excellent, price negotiable. May be seen at Oak Bay Mohawk, 1911 Oak Bay Ave, 598-6721.

1970 YAMAHA 100CC TWIN street, good condition, great for student, $300 or offers. 384-8549 after 5:00 or weekend.

1973 NORTON COMMANDO, 450 miles, perfect condition, $1800. 477-2278.

FULLY CHOPPED, ALL NEW '68 BSA, offers, phone 642-3753 between 5 and 7.

'66 HARLEY DAVIDSON SIDE car, mint condition, offers. 652-3552.

MINI-BIKE, KEYSTONE, IN mint condition, offers. 382-9708.

'72 NORTON 750 COMBAT, 5,000 miles, excellent shape. 386-7385.

78 BICYCLES

Russ Hay On Government
AUGUST
Bicycle Sale
RELAIGH
10-SPEEDS, ladies' and men's.
Reg. 145.00
SALE $104.88
5-SPEED SPRITES
Reg. $135.00 SALE $119.88
5-SPEED TOURISTS
(men's only) Reg. $105.88
ALE $94.88
3-SPEEDS (men's only)
Reg. $92.95 SALE $79.88
EXPERT REPAIRS
Chargex—Mastercharge
TERMS AVAILABLE
TRADES WELCOME
Mon.-Sat. 8:30-6, Fri. till 9.

Robinson's
(Since 1929)
1307 BROAD 385-3429
Trades, Repairs, Accessories
Peugeot, Brc. Apollo, Raleigh Record, Grand Prix, Super Course, Hi-Rise, Convertibles, Exercise bikes, Accessories, Trades, Repairs

10-SPEED CLEARANCE
SAVE — SAVE — SAVE
ON
Better quality French, Italian, Japanese and English 10-speeds at greatly reduced prices.
MULLINS MARINE SALES LTD.
382-1928 925 Yates St. 382-4515

GORDON'S SPORTING GOODS
1030 Hillside 382-5815

TRY D. G. AUTO AND CYCLE for the bicycle you've been looking for. 10-Speeds from $84.95. 3244 Douglas. 382-4012.

BOYS 1-SPEED BICYCLE WITH carrier, light, mirror, new tires, and tubes $40. Girls bike with carrier $30 or offers. 383-0187.

3-SPEED HIGH RISE BICYCLE, 20" wheels, good condition. 656-4835.

10 SPEED BIKE, EXCELLENT condition, $75.00, has extras. 598-4347.

STANDARD 21" BICYCLE, ideal for paper boy, $25.00. 477-6164.

NEAR NEW BOY'S 14" HUSTLER (Mustang) 3-speed bike, suitable for 8-12 year old boy. 652-3846.

RALEIGH ROYAL 10-SPEED racer. 17", excellent condition, many accessories. 598-8268.

LADIES 3-SPEED CCM BIKE, good condition, call after 6, 383-5102.

ITALIAN BOTTECHIA, 5-SPEED excellent condition,, extras $85. 479-3313.

GIRL'S 3-SPEED MUSTANG, almost new, $45. 386-0975 after 6.

GIRL'S APOLLO 10-SPEED, good condition, call 658-3925.

LADIES' RALEIGH 10 SPEED, good condition, $80. 477-1167.

RALEIGH BOY'S BIKE, $20. 592-9434.

WANTED 7 YEAR OLD BOYS bike, will pay up to $20. 656-4691.

10-SPEED GITANE, $75. 592-2698.

80 BOATS and MARINE

GP
"It's the service that sets us apart"
BRAND NEW
BAYLINERS
SUMMER CLEARANCE

SKAGIT 2250 camper with 165 h.p. OMC sterndrive, complete with galley, fresh water system, head, icebox, 2-burner stove. Stainless steel bow and stern rails. $8795

SKAGIT 2250 Flybridge Express with 165 Mercruiser I.O., full galley with icebox, stainless sink, enclosed head. $8995

QUARTERMASTER 1950, a luxurious runabout with room for the entire family. Deep, plush poly-carpet, tempered safety glass windshield complete with 120 h.p. OMC I.O. and power trim. $4995

USED SPECIALS

73 18½' FIBREFORM, 165 h.p. Mercruiser sterndrive with power trim and trim tabs, 2800 lb. Caulkins trailer (power winch). Immaculate condition. Offers

71 17-Ft. BRANDLMAYR. Full camper top, 60 H.P. Johnson, trailer. Immaculate condition. $2995.

100 PER CENT BANK FINANCING
On Approved Credit

GIBSON Powercraft
CENTRE LTD.
2520 Gov't (near Bay St.)
382-8291

SUMMER CLEARANCE
OLIVER ALUMINUM BOATS
14'—62" beam, 23" amid
Reg. $555 SALE $468
12'—60" beam 23" amid
Reg. $485 SALE $414
12'—53" beam 17" amid
Reg. $365 SALE $297
9' — 47" beam 17" amid
Reg. $305 SALE $260
2-YR. WARRANTY
Made in Canada
MULLINS MARINE SALES LTD.
382-1928 382-4515
925 Yates St.

BOATERS!
See our large assortment of many useful boating items.
FRIDGES, SINKS, ICE BOXES, INSULATION, HOT PLATES, WINDOWS, SPRUCE FRAMING, HEATERS, PANELLING, TOILETS, FIR PLYWOOD, LIGHT FIXTURES, PLASTIC WATER TANKS, WATER PUMPS, TABLE LEGS and many other useful items.
S. J. PEDEN LTD.
2855 Quesnel St.
386-3464

OAK BAY MARINE SALES AND SERVICE
OPEN 6 DAYS A WEEK
Fraschise Dealer for:
Evinrude — Martin
OMC—Volvo—Mercruisers
Grew—Zodiac—Starcraft
Cal Glass—EZ Loader
Largest brokerage in Victoria
1327 BEACH DR.
598-3393

HAIDA—26
F.G. racing-cruising sloop. Scarce, flushdeck model, sleeps 4, 7 bags of sails, (3 Hood sails), 9½ h.p. Evinrude, Sportyak dinghy (SS engine bracket), rubberized nylon-boom tent. Many extras. 1 of the safest, best-built boats on the West Coast. Very carefully maintained. Phone 592-4148 (evenings).

SEA CHEST SAILING SHOP
AGENT FOR NORTH SAILS
MARINE BOOKS, ROPE, CHARTS,
CLOTHES, DISHES.
JUBILEE CENTRE 598-6112

ALL BAY MARINA
2238 Harbour Rd., Sidney
BOATS—MOTORS—TRAILERS
SALES—PARTS—SERVICE
DEALERS FOR: K and C Thermoglass, Campion boats, Lund boats, Evinrude, OMC Sterndrive, Ez-loader and Roadrunner trailers.

THIS BOAT MUST BE SOLD
28' cabin cruiser, V-8 Chrysler marine gas motor, flying bridge, dual controls, radio, stove, fridge etc., sleeps 6. $13,000 or any reasonable offer considered. Also 24' fibreglass hull, $1,000. Phone Duncan 746-5962.

24-FT .CRUISER, WAS ASKING $5,500, now asking $4,900, depth indicator, propane, 110 Volvo Penta, and much more. Must be sold. 642-3896 or 642-3584.

11' SAILING DINGY AND SAIL. Cedar Strip Peterboro. A real classic. Trailer and 3½ H.P. outboard, oars, etc. The lot, $350. 384-8895.

28' COMMAND BRIDGE, DUAL steering, sleeps 6, CB radio, 327 Chev inboard-outboard, built in 1969, $14,900. 652-1831.

15' BOAT WITH CABIN, "SEA Babe" hull, 28 h.p. Johnson outboard, tilt-boom trailer. All in good condition, $550, 478-4231.

23' CROWN FIBERGLASS SLOOP, exceptionally maintained; good racing record, ready for cruising. Reply to Victoria Press, Box 322.

FIBREGLASS DINGHY MOULD, propeller shaft, alcohol stove, Coleman stove, ice chest, marine hardware, 656-2174.

17' FIBREGLASS HARDTOP, sleeper seats, canvas cover, sounder, AM radio, 120 Merc cruiser and trailer, $4500. 382-6828.

1973 2 H.P. EVINRUDE
Like new, $225
VIC LAWNMOWER HOSPITAL
834 Johnson Street 386-8338

T-BIRD "LIGERO" FIBREGLASS over wood, many extras, $10,500 479-7969 between 5:30 and 6:30 p.m.

TOLLYCRAFT 1974, 34 FT. SEdan, command bridge, fully equipped. Just broken in for your summer cruising. 385-3441.

39' COMBINATION TROLLER gillnetter, 9.4 net tonnage, A licence. Fully equipped and fishing now. 539-2103, Saturna Island.

MOVING, MUST SELL NEW 17' Fibreform Surf Rider, 115 h.p. Merc, many extras, $4,200. 385-1937 after 5:00.

80 BOATS and MARINE

USED BOAT SPECIALS!!

16'6" BAYLINER
Sharp little runabout with all the extras, including Camper Top, 130 H.P. Volvo I.O. Power. With only 20 hrs. on the motor. A steal at only $4795.
Ask for Alec Brothers

16 INVADER
An immaculate runabout with a 65 H.P. MERCURY Outboard. $3450.
Ask for Greg Pearson

SKI BOAT
Super-fast hull with a whopping big 85 H.P. MERCURY outboard with only 10 hrs. on it. The whole package for the price of a motor. $2595.
Ask for Gerrit DeWit

25' GRENFELL
The "Happy Hooker" Lots of room on this cruiser, fresh water cooled inboard Ford Marine. Open Aft cockpit. $5995.
Ask for Alec Brothers

24' FIBERFORM
Loads of extras. 225 H.P. Mercruiser. $8795.
Ask for Greg Pearson

23' CRUISER
Woodhull, galley, dinette. Inboard includes Boathouse at Hall's Boathouse. $2800.
Ask for Gerrit DeWitt

22' FISHBOAT
Inboard, freshwater cooled. Cabin. $2300.
Ask for Alec Brothers

14' FISHBOAT
Woodhull 35 H.P. Johnson. Outboard with trailer. $24?.
Ask for Gerrit DeWit

GARDEN CITY BOATLAND
642 BURNSIDE EAST
388-5561

DUNCAN BOATLAND
15' CAL-GLASS 40-H.P. Mercury M.L. camper top, foam flotation. Bow rails. 900-lb. Roadrunner trailer. $2,838
16' CAL-GLASS 50 H.P. Mercury, M.L. camper top, foam flotation. 1,200-lb. Roadrunner trailer $3,388
SEA RAY
CAL-GLASS
SANGSTER
WINNER
TOLLYCRAFT
FIBREGLASS BOATS
Duncan Boatland
6045 Trans Canada Hwy.
Duncan 746-4158

ON DISPLAY
GRAND BANKS 36
Aft Cabin Diesel Cruiser
LUHRS 320
Beam 12' 6", twin Chrysler 225 h.p.
LUHRS 280
Beam 11' 4", twin Waukesha 155 h.p.
RANGER 26
Cruising Racing Sloop
RANGER 23
Racing Cruising Sloop
NATIONAL BOAT SALES
2060 White Birch Rd. 656-3966
Sidney, B.C.

VAN ISLE MARINA
We now have a good choice of used power boats from 20' to 70'. May we show you? Please look over our Sale Deck. GEOFF SIMPSON and DON OMLID are here to assist you.
VAN ISLE MARINA CO. LTD.
Tsehum Harbour Box 2130
656-1138 SIDNEY, B.C.

1974 23 FT. BAYLINER COMMAND BRIDGE MODEL
Approximately 60 hours since new, 188 Merc cruiser, swim grids, complete vinyl camper top, Bennett trim tabs, two compasses, immaculate condition, $12,900. Dane Development Ltd. Days 592-2449, evenings 656-2686.

BOATING BOOKS, ON SAILING, CRUISING, DESIGNS
BOSUN'S LOCKER LTD
580 Johnson St. 386-1308

30' GARDEN DESIGNED SLOOP 1966, centre cockpit, stainless rigging, aluminum mast, one owner, completely equipped including main, jib, genoa an spinnaker. Hard chine, ply and plastic construction $11,500. Cove Yachts, R.R. No. 1, Duncan. 748-8136.

HARBOUR MACHINE LTD.
DIESELS
CHRYSLER NISSAN
FARYMANN
Gas and Diesel engine rebuilding. Shaft and Prop Repairs.
31 Erie St. 383-6555

ALBIN 25', 2 CABINS WITH thermostatically controlled diesel heater, large convertible cockpit. Good galley, heads and basin. Swim grids, depth sounder, compass, $18,700. 658-8674.

12' FIBREGLASS RUNABOUT with licensed trailer, 15 h.p. Johnson with tank and controls, needs some work, will sell separately, $300, 383-6986 after 5 p.m.

MUST SELL: 26' PLEASURE cruiser, sturdy construction, needs work, sacrifice for $500. Weekdays after 6, 658-5458.

ONAN ELECTRIC PLANT, GAS powered, 7½ k.w., completely overhauled, $3,800. Apply Assistant Manager, Canoe Cove Marina.

HAIDA 26' FLUSH DECK SLOOP, good inventory, 5 sails, $12500 firm, 477-3906.

28' LOG SALVAGE OR PLEAsure diesel, head, stove, C.B. radio, sounder. $6,900. 592-7340.

12 FT. FIBERGLASS BOAT AND trailer, $250. 383-6361.

15' VINYL KAYAK. $100 479-4288.

14' CANOE AND PADDLES, $100, 478-5988.

LIVE ABOARD 34' TRIMARAN fibreglass, $13,500. 383-1702.

WANTED — BOTTOM END FOR early 40 HP Merc 4 cyl. 479-8528.

80 BOATS and MARINE

NOBODY UNDERSELLS WORLD OF PLEASURE
SUMMER CLEARANCE
R—E—I—N—E—L—L
V3270—
Sleek hardtop with command bridge and inside controls. Comfortable cabin features a complete galley, dinette, head and sleeping for 5. Powered by Mercruiser 1-0.
Mg. Sug. $13,250
Pleasure ready
WORLD OF PLEASURE
$11,500

WE WOULD WELCOME YOUR TRADE

EASY INSTANT CREDIT
1st Pay' in October
on approved credit
NO MONEY DOWN

USED — USED
O—U—T—B—O—A—R—D—S
Some run well, some not so well, and a number are in pieces. We consider them mechanics specials, and are to be sold on an "as is" basis.

Sears 5 —	Johnson 5½
Chrysler 6.6—	Evinrude 7½
Viking 15 —	Viking 15
Evinrude 35 —	Johnson 35
Merc 40 —	Merc 65
Chrysler 70 —	Chrysler 75
Chrysler 105 —	Scott 35

Lots of used parts too!

B—R—A—N—D N—E—W
OUTBOARDS
To be sold at cost
Chrysler 12.9 h.p. l.s.
Chrysler 35 h.p. l.s.
Chrysler 35 el. l.s.
Yamaha 9.9 h.p.

WORLD of PLEASURE
Next to the Red Lion Inn
382-2222 or 386-8424
9 to 9 — Sats. till 5

HORWOOD MARINE
Clear The Deck Sale
17.5' GLAS PLY ski boat, 165 Merc Cruiser, walk thru windshield, convertible top and tonneau, gold metal flake.
SALE $5995
WE NEED TRADES
SEVERAL GOOD USED UNITS IN STOCK!!
Boats — Cars — Campers
385-1451
823 Pandora

MERCURY MARINE
FIBERFORM BELL BOY FAIRLINER
1974 22½ FT. SAN JUAN 188 h.p. Mercruiser, camper cover, complete galley, marine head $9895
1974 17 FT. BOWRIDER 1971 — 115 h.p. Mercury, camper cover, walk-thru windshield, Calkins trailer $4995

AVON
Rubber Dinghies
THORNES
Aluminum Car Toppers
WE SERVICE WHAT WE WELL
MERCURY MARINE
SALES AND SERVICE
800 Cloverdale Ave.
385-1457
Open Friday to 9 p.m.
Sat. to 4:30 p.m.

SWEDISH BOAT CENTRE.
ALBIN 25 tricabin diesel.
WINGA 25 Motorsailer.
VEGA 27 Ocean Sloop.
WINGA 29 Diesel tricabin.
BOSUN'S MARINA LTD.
10775 Macdonald Pk. Rd.
SIDNEY 656-5558

25' OWENS, FLAG SHIP, 283 motor, fresh-water cooled, dingy 9.8 Mercury outboard, sleeps four, stove, sink, stand-up head, carpeted, all mahogany, 385-0578 after 6 p.m.

26' THUNDERBIRD — MEAsured—launched 1973 with 1973 6 h.p. Evinrude. Alcohol stove — stainless steel rigging — dinghy. Also 11' plywood runabout. 477-9719.

MOVING, MUST SELL: 348 PONtiac inboard, V-drive, water-cooled exhaust, excellent condition, heavy trailer included. $3,600 or nearest offer. Phone 382-4652. After 3 p.m., 743-2044.

SHIPWRIGHT-JOINER AVAILable to complete, restore or repair sailing boats. Fully experienced in all types of wodwork also electrical and painting. 656-4712. James Crabtree.

BRITISH SEAGULL OUTBOARDS
Sales—Service—Parts
All models now in stock
VIC. LAWNMOWER HOSPITAL
834 Johnson 386-8338

14' THERMOGLASS RUNABOUT, 33 h.p. Evinrude, explorer trailer, tilt boom, $1250. 477-3906.

25 H.P. EVINRUDE OUTBOARD, and 15½' Zodiac inflatable boat. 477-6227.

WANTED: TRIMARRAN, ABOUT 35', diesel, reasonably well-equipped. 384-4936.

46' CRUISER FOR CHARTER, fishing, swimming, or exploring, hour, day or week, 388-6770.

22½ FT. CALGLASS 302 V-8, FW cooling, $7500 or nearest offer. 748-1778 Duncan.

13-FT. BOAT AND TRAILER, plus '67 33-h.p. Johnson, $500. 656-2910 or 598-2842.

CATAMARAN SPORT OR FISHing boat, with 2 motors. Parksville 248-5395.

20' INBOARD-OUTBOARD, small cabin, fibreglass on wood hull and trailer, $1500, 478-4706.

ELTORO LIGHT WEIGHT, JUST painted, mahogany trim, James Sail, asking $150. 385-2301.

14' PLYWOOD BOAT, MOTOR and trailer. No longer needed. Priced to sell, $150. 479-1365.

NEW 16' CANOE FOR SALE, moss green. 479-1365.

7½ H.P. ELGIN OUTBOARD, running, $75 or best offer, 383-8875.

HALF A BOATHOUSE, 14X34' — available September 15th. 477-4132.

80 BOATS and MARINE

LIVE ABOARD CRUISING HOUSEBOAT
$15,500
ALSO
CAL 20 $4,900
NEWPORT 20 $7,500
16' DAYSAILER $ 450
656-5591

CANOE
14' fibreglass as new, $140. 652-1663

23' HOURSTON GLASCRAFT 240 h.p. Chrysler inboard-outboard Daniels radio-telephone. Fridge, Stove, 10 h.p. Seagull. Other extras $9700. 598-7501.

1973 21' COMMAND BRIDGE Reinell, gold, boat house kept. 200 hours. Bennett trim tabs, CB radio, Mercathode unit and many extras. Phone 388-6228 or 592-3362.

16' FIREBALL, FULLY equipped fast racing dinghy, perfect condition, $1200, including trailer. Phone 652-3842.

4' GLASS ON WOOD RUNABOUT and trailer, also 60 h.p. and 25 h.p. outboards. offers. Days, 383-5912; evenings, 477-3039.

'73 15 FT. CAL GLASS CAMPER top canvas. 50 hp Mercury, electric start. Like new. 385-8955.

15 H.P. EVINRUDE WITH TANK, 14' aluminum boat with trailer. $1,000. 385-4806.

26' T BIRD, SALE OR HALF INterest, equipped for cruising 479-4553.

LARGE BOAT TRAILER, $200. Also, 6x8x2 utility trailer, $150. 383-2879.

JOHNSON 18 H.P. OUTBOARD motor with tank well maintained, $150. 656-5518.

14' FIBREGLASS RUNABOUT, motor and trailer, $1250. Also 13', $750. 471 Constance, evenings.

CAL CRUISING 29, BUILT NOvember '73, $25,700. Phone 656-4568 after 5:00.

12'6" RUNABOUT 59" BEAM with trailer, $250 or nearest offer. 477-6616.

4 H.P. MERC., GOOD CONDItion. 478-9224.

1974 21' REINELL BOAT, SOME extras. 478-7771.

12' ALUMINUM CAR TOP, LIKE new. $200. 592-0972.

BOAT, MOTOR AND TRAILER, $595. 479-4068.

8' JOHNSON ROWING DINGHY, $225. 656-3725.

92 SPORTING GOODS

ATTENTION — 2 WEEKS!
Bow Hunters — Archery Season almost here. Complete selection of bows, arrows and hunting accessories.
Robinson's
1307 Broad 385-3429

LEARNING TO DIVE?
Before buying it will pay you to see the largest selection of diving gear on the Island. U.S. divers, Scubapro, Dacor, A.M.F. Voit. Frank White's Scuba Shop, 832 Fisgard.

SUMMER HOCKEY SCHOOL
RAY'S SPORTS CENTRE
1692 Douglas 385-6312
Colwood Corners 478-3606

L.C. SMITH AND PARKER SHOTguns, 1886, 1873, 1894 Winchesters, Browning 375, Wetherby 22, Cased W. C. Scott shotgun, Colt revolvers. All guns as new. 477-8381.

GOOD SELECTION
SWIM FINS AND MASKS
OAK BAY SPORTING GOODS
2077 Cadboro Bay Rd. 592-9021

TWO-MAN NYLON MOUNTAIN tent for snow camping etc. $99 or best offer. 478-7813 day, 479-6701 evening.

BRNO. 308 BOLT ACTION, WEAVer 4X scope. $200 firm. 598-2137 evenings.

300 SAVAGE RIFLE WITH NEW 4 par Bushnell scope. $185. 656-4288.

USED TAC SKATES WANTED. Good condition. Men's size 8. 477-5179.

22 CALIBRE BOLT ACTION, tube loading rifle, $30. 477-4730.

93 CAMERAS, SUPPLIES AND PHOTO FINISHING

EXCLUSIVE CAMERAS FOR SALE
1 only HasselBlad 500 CM Special 25th Anniversary Ltd. edition.
3 only Ltd. Edition.
Leica M-4s Camera outfits. Very rare. Collectors investment. Call for details.
BILL'S PHOTO SUPPLY
1672 DOUGLAS 383-7443

Hilton
PHOTO SUPPLIES LTD.
Trans-Canada Highway
Chemainus
Drawer 750 Ph. 246-3311

DARKROOM PACKAGE DEAL, like new. 35 mm enlarger Durst 301 (colour filter) with Schneider 50 mm lens. Set of poly contrast filers, negative tank, light, blotter roll, some paper, chemicals etc. $100. 386-9652 after 6:30 p.m.

96 RANGES, STOVES AND FURNACES

WANTED: WOOD OR COAL stove or heater, used. Suitable for fishing shack. 388-4254, between 9-5 p.m.

FRIGIDAIRE RANGE, VERY new. Large oven, $20. Can be seen evenings. Apt. 7-1125 Fort St. (upstairs)

PRACTICALLY NEW
Enterprise oil stove. Best offer. Thelma — 478-5150.

WOODBURNING STOVE, VERY good condition, $200. 598-8436 after 6 p.m.

OIL BURNING STOVE IN GOOD condition and 45 gallon oil tank. 383-2359.

$175. MANCHESTER FIREplace, suitable for rumpus room or cottage. Cost $500 new. 383-8101.

97 FURNITURE

MATTRESSES
6 LATEX
FOAM RUBBER (all sizes)
posture zone support, clean, hygienic, doesn't sag or lump. 3'3", $109. 4'6", $129; Queen $179.
IMMEDIATE DELIVERY
GREGG FURNITURE
2300 Douglas 388-7365

7' CHESTERFIELD AND CHAIR, nylon frieze, beige, $50. Heavy duty rolaiway cot and mattress, $35. Chest-of-drawers, $15. Phone after 6, 382-9639.

FOAM MATTRESSES, ZIPPERED in designed cottons, all bed sizes and custom. For estimates call 386-8541. Poly Furnitures, 517 Yates St.

STEEL-FRAMED SINGLE COT, 2' wide, 6' long, spring filled mattress, corduroy slip cover and pillow, like new, $40. 384-1280 after 6 p.m.

1 KITCHENETTE SUITE IN good condition, call 382-6893 after 5 p.m.

MODERN 7-PIECE WALNUT dining room suite, asking $325. 478-8103.

CUSTOM-BUILT BEDS: CAPtain's $110, mates. bunks, $95. Delivered. 479-7400.

DINING ROOM SUITE, COUCH and chair, in good cndition. 382-6893 after 5 p.m.

DINING ROOM SUITE, 6 chairs, table, buffet, like new. Phone Mrs. Pang, 477-3284.

SIMMONS CHESTERFIELD hide-a-bed, light green, in very good condition, $200. 383-4257.

1 SET OF BUNKBEDS WITH mattresses, $40. 1205 Juno, 382-2443.

5 CHAIR KITCHEN SET, 2 END tables, coffee table, 2 rockers. Phone 382-9073 after 4 p.m.

SEARS SCANDINAVIAN COUCH, never used, must sell. 658-5496.

DINING ROOM SUITE FOR sale. 384-6768.

$25, 4' BED, GOOD CONDITIOIN, 386-9773.

97 FURNITURE

UNFINISHED BUSINESS
We have EVERYTHING in unfinished furniture.
THE WHITE WOOD SHOPPE
At the top of the Royal Oak Shopping Centre next to the Chez Ernest Restaurant.
479-1222

VILAS
GENUINE VILAS FURNITURE. WE SHIP ANYWHERE IN B.C. B.C. BROCHURES ON REQUEST. CONTINENTAL FURNITURE. 716 JOHNSON STREET, 386-2458.

98 TV, STEREO, RADIO SALES AND SERVICE

RENT or Rent to Own
— COLOR TV —
Black and white
Call Now
MAIS TV
Sales and Rentals
385-2435

RENT
ELECTROHOME
COLOR TV
OR TRY OUR RENT-TO-OWN PLAN
with a 3-year guarantee on all parts and labour
6-year warranty on picture tube only $22.67 at
CITY CENTRE TV
3970 Shelbourne 477-6971
next to K-Mart in the Mall
10 a.m. to 10 p.m. daily

RECONDITIONED COLOR TVs
AS LOW AS $10 PER MONTH
Black and whites from $49.95
BRAND NEW
Admiral Color TV's from $299
THE TRADERS
715 Finlayson — Phone 388-6264
OPEN NIGHTLY 'TIL 9 P.M.

RENT TV
Color and black & white
385-3832
BUTLER BROTHERS
(across from the Bay)

RENT TV
Color or black and white
KENT'S TV
742 Fort 383-7104

CAV ELECTRONICS LTD.
758 YATES 388-6564
1686 HILLSIDE 388-5222
SALES AND SERVICE
For quality audio components

CAR CASSETTE
Player with AM-FM stereo radio for in-dash mounting.
B.C. SOUND AND RADIO SERVICE
931 Fort 383-4731

SOUND DESIGN PACKAGE stereo deal. Tuner amplifier with 8-track turntable — 2 dual speakers, beautiful sound. Now for only $239.95.
ATLAS STEREO AND TV
385-2712 763 Fort St.

MUST SELL, DUAL 1214 TURNtable and Akai 910DS Am-FM Receiver, and 2 large alternate speakers, Transonic 888 8-Track, between 5 and 7 p.m. Steve 383-6800.

MAPLE HOLLYWOOD BEDROOM suite, 3-piece, excellent condition, (mattress and box spring not included) $100 firm, 383-7645.

HEADQUARTERS FOR CITIZEN Band radios and accessories. MacDonald Furniture Mart, Broad at Pandora, 383-1171.

TURNTABLE
Audio-reflex turntable, model MR 112, Shure M 55 E cartridge, $100. Ask for Mike, 385-0660.

HEATH AMP, DUAL 1214 TURNtable with 4 speakers, $225. Or above but with Pro-liner stage 3 speakers, $350. After 6, 479-1550.

USED RCA CONSOLE STEREO set, Garrard changer, solid state, walnut cabinet, like new condition. 477-8518.

20" COLOUR PANASONIC TV, $350. 598-1559 between 6 p.m. and 9 p.m.

THREE-WAY BLACK AND white combination, very good condition, $135. 592-3160.

WANTED, USED AR TURNTAble, cartridge and dyna SCA35. 383-2394 before 4.

SMALL ELECTROHOME stereo phonograph, good condition, $85. 382-6060.

17" PANASONIC COLORED TV Picture and color like new. First $225 takes. 479-4970.

NEAR NEW ELECTROHOME 26" colour TV, 6 month full warranty, $400. 598-1356.

22" ZENITH COLOUR T.V., EXcellent condition, $275 firm. 384-4929.

STEREO AND 8 TRACK 2 CHANnel, 4 channel. 382-4938 between 12-5.

RCA VICTOR COLOR TV, $150. 382-1970 after 6.

RCA 23" BLACK AND WHITE console TV, $50. 385-1553.

99 GROCERIES, MEAT AND PRODUCE

GRAHAM MEATS
Vancouver Island's Largest Independent Meat Processor
Full Barons of Beef
70-80 lb. average (hips)
Cuts-wrap-frozen to your specifications
$1.19 per lb.
Freezer order line 598-2211
1661 FELTHAM 477-9541
2044 OAK BAY 598-4518

SAVE MONEY AT HARVEY'S
Utility fryers 69c lb.
Sliced side bacon 99c lb.

FREEZER MEAT SPECIALISTS
Sides of beef 95c lb.
Fronts of beef 79c lb.
2709 Quadra Street 383-2031

ALBERTA MEAT MARKET
FREEZER SALE
Front Quarters of Beef for Barbecuing 79c lb.
Hind Quarters Beef Blue Brand, lean $1.35 lb.
1831 Cook St. 383-3012

WILLIAMS QUALITY MEATS
GRADE "A-1" BEEF
Sides $1.05 lb., Hinds $1.49 lb. Full barron $1.19 lb., Fronts 79c lb.
795 Fort Street 384-0525-26

THE ACES® ON BRIDGE

by IRA G. CORN JR.
TEAM CAPTAIN

Should one always double a contract that rates to go down? The obvious answer is no. Sometimes the double gives declarer important information about the distribution. Worse yet, the opponents may run to a contract which can be made.

Doubles of this sort are not confined to local games. Such disasters can happen at the highest level and today's hand proves it. It was played in the final round of the 1974 World Championship. Italy stopped a last-minute surge by The Aces to win the championship by the close margin of 29 IMP's.

Vulnerable: North-South
Dealer: East

NORTH
♠ J 7 6
♥ J 8 3 2
♦ K Q J 2
♣ A 8

WEST
♠ 10 9 3
♥ ---
♦ A 10 9 5 3
♣ Q 7 5 4 2

EAST
♠ A 4
♥ Q 10 9 7 5
♦ 8 6
♣ J 10 6 3

SOUTH
♠ K Q 8 5 2
♥ A K 6 4
♦ 7 4
♣ K 9

The bidding:

East	South	West	North
Pass	1♠	Pass	1 NT
Pass	2♥	Pass	4♥
Dbl.	Pass	Pass	4♠
Dbl.	Pass	Pass	Pass

Opening lead: Four of clubs.

When the hand was first played, the Italian North-South pair played in four hearts and Sammy Kehela of Toronto resisted the impulse to double. He said later, before the hand was replayed, "I was almost positive he was going down. I just couldn't risk the double." And how right he proved to be! Four hearts were defeated two tricks and The Aces collected 200 points.

With Aces Mark Blumenthal (South) and Bob Goldman bidding the North-South cards, the bidding went as shown. For some reason, perhaps the forcing one no-trump response, the usually superconservative Pietro Forquet doubled the four-heart contract.

When this was passed around to Goldman, it was obvious that the double was based on a trump stack and Goldman retreated to four spades. Forquet doubled again — a matter of honor — and he did not enjoy the result.

The four-spade contract could not be defeated. West led a club won by declarer's king, and the spade ace was knocked out. Regardless of how East defended, declarer had 10 sure tricks. If East gave West a heart ruff, declarer would lose only one trump, a ruff and the diamond ace. If East made any other return, declarer could discard one heart on a high diamond and concede only one trump, one diamond and one heart.

The double proved to be quite expensive. Had Forquet passed to four hearts he would have gained a tie. As it turned out his double warned the opponents of bad distribution and chased them to a makable game. The error cost 990 points which was good for 14 IMP's.

Bid With Corn

South holds:

♠ K Q 8 5 2
♥ A K 6 4
♦ 7 4
♣ K 9

South	North
1♠	2 NT
?	

Answer: 3 Hearts. North might have four hearts and a heart game could be better than 3 NT.

1974 by United Features Syndicate Inc.

TODAY'S CROSSWORD PUZZLE

UNITED Feature Syndicate

Saturday's Puzzle Solved:

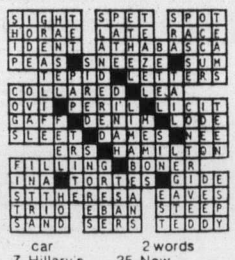

ACROSS

1 Ill: Prefix
4 Halley's -----
9 Paused in speech
14 Attys' group
15 In heaven
16 Extra
17 Places for pitching tents
19 Instigates
20 Dr. Arnulfo -----: Panama V.I.P.
21 Bit
22 Sailor: informal
23 Fatigue
24 Iron
26 Soup base
29 Rower
31 Saturate
32 Employ
33 Oriental laborer
36 Asia Minor citizen
38 Secured
39 Deprive of composure
41 Usually 4 PM, in Britain
43 Small piece
44 ---- froid: equanimity
46 Ale vinegar
47 Ending with mag and iron
49 Int'l Trade Org.
50 Goddess: Latin
51 Beak part
52 Disembarks
54 Dutch colonist
58 John: Scot.
60 Wedding words
61 "A ----- of Honey"
62 Expunge
64 Communal wine bowl: 2 words
66 ----- closet
67 Choose
68 Fruit drink
69 Stroke in billiards
70 Ventures
71 Relative: abbr.

DOWN

1 Tropical American parrot
2 Won by ---- majority
3 Vampire
4 Entertainer Peggy ----
5 Japanese sash
6 Travel by car
7 Hillary's conquest
8 Subjects to trial: 2 words
9 One entertaining guests
10 Make fast
11 Spinning toy
12 Poetic contraction
13 Medical men: abbr.
18 Word of honor
24 Win out
25 Distributes widely
27 Smell
28 Rhythmic verse pattern
30 Affected manner
33 The "c" of "c.c."
34 Being refrigerated 2 words
35 New Yorkers' neighbors
37 Money: slang
40 Had as a consequence
42 Beverage unit: 2 words
45 Venetian vessel
48 Real estate contracts
53 English city
55 ----- Peterson: jazz pianist
56 Musical composition
57 Cause aversion
59 Hawaiian State bird
61 High explosives
62 Slippery ---
63 Creek
65 Dessert

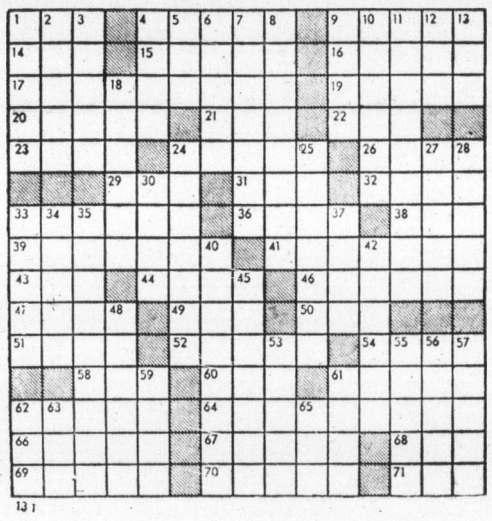

By R. A. POWER

99 GROCERIES, MEAT AND PRODUCE

ORDERS TAKEN FOR GREEN beans. Also other vegetables for sale. 3526 Happy Valley Rd. 478-2265.

20 WHITE OR 100% WHOLE wheat bread, $5.80 unsliced or $6.20 sliced. Casey's Bakery, 2032 Oak Bay Ave. 598-2712.

RIPE CANNING TOMATOES, 30 pounds or more, 25c per pound. Bring own containers. 6432 Pat Bay Highway.

APPLES: TRANSPARENT 1820 Stellys Cross Rd.

BLACKBERRIES WANTED. 382-3443.

WANTED PICKLING WALNUTS 382-1078

100 MISCELLANEOUS FOR SALE

CARPET TREND

CLEAROUT

(Long Shag)

5 ROLLS MUST MOVE AT $4.95 SQ. YD.

AREA RUG SALE

ROLL BALANCES As Big As 12x20, Hundreds In Various Sizes

SAVE UP TO 50 PER CENT

Skinner and Bay — Vic West

386-7501

LUNDS Auctioneers

BUY—SELL—APPRAISALS

AUCTIONS Tuesday 7:30 p.m. Saturday 9:30 a.m.

926 FORT 386-3308

TILLICUM FURNITURE'S WAREhouse Store. Savings always. Colonial table with 4 chairs, regular $279.99, sale price $222.99. Buffet and hutch, regular $269.99, now $229.99. Kitchen cabinets, regular $189.99, now $169.99. Six-way love seats, 2 only, regular $280.00, now $250.00. 2-piece chesterfield suites, Colonial, in Herculon, regular $619.00, now $499.00. Two only, floral 2-piece suite, regular $799.99, now $649.99. Sofa and love-seat suite, regular $699.99, sale price $549.00. Hide-a-bed, 3 only, 2 at $289.99 and one at $249.99. Save now on coloured TVs and stereos, specials throughout the week. Trade-ins welcome. 1006 Tillicum and Craigflower. Phone 382-2434. Parking right at the door.

"GLASS FOR ALL REASONS"

Auto Glass-Residential-Commercial. New and Replacement Aluminum Windows and Patio doors. Call us first for FREE ESTIMATES.

Bossom Glass Co.

382-3031

WHITE VIKING STOVE, $35; white Westinghouse washer and dryer, $35 each. 598-6724.

SONY 500A REEL TO REEL tape recorcer. 388-5823 after 6:00 p.m.

PORTABLE MOFFAT WASHER-spin-dryer. Good condition, asking $100. 383-7606.

DISHWASHER, FRIGIDAIRE PORtable with sani-cycle heater, $75. 656-5516.

24" FRIDGE $125, RANGE $100 love-seat hide-a-bed $85, 479-3209.

SIMPLICITY APARTMENT-SIZED washer, spin dry. $125. 385-8207.

6-YR.-OLD SIZE CRIB, TRIMgym. 386-1933.

LARGE UTILITY TRAILER, 14x7, 4' sides, 6-ply tires. 592-6601.

MATCHED GE WASHER AND dryer. Phone after 6, 598-7730.

100 MISCELLANEOUS FOR SALE

LEAVING TOWN. PORTABLE TV console colour TV. Boat tank and hoses. Shells. Cement building blocks. Plastic gas tanks, 1 and 5 gallons. Records. Traps. Propane gas tank for camper. Power mower. Console sewing machine. 50' link chain wire. Findlay electric range, coppertone. Many miscellaneous items. 845 Brock Ave. 478-1270.

RED USED BRICKS. FLOURESCENT lights, 9 singles, 2 doubles. Bronze hot water tank. Lay down furnace. Aluminum windows. 2 coloured windows 3 ft. 3 in. x 1 ft. 9 in. Furnace floor air vents. Viking wringer washing machine, good condition. 478-3634.

DRYER, VIKING, ALL TEMPERature selector, $50.00; washer, Maytag, automatic, $40.00; G.E. fridge, 16 cu. ft., $40.00; large barbeque with stand, $25.00. 382-1435.

MAPLE EXTENDING TABLE and 4 chairs, large size to match $200. Buffet 5'6" long $85, chesterfield, 2 matching arm chairs, winged $150. Pole and standard lamps $15 each. Arm chair $50. 385-7957.

SUPER GARAGE SALE

Furniture, china galore, milk cans, pet cages, pictures, gates, books, linware, lots more. Aug. 15-16 anytime. 2274 James White Boulevard, Sidney.

OTTO "KLONDIKE" HARDTOP tent trailer; excellent condition, plus many extras, $1,000. Also, Child Craft Encyclopedia, $100. 478-8295 anytime except this Friday-Sunday.

INGLIS DRYER, NORMANDIE, 3 years old. 12x12 Propylone rug (teal blue) with underfelt. Sunbeam Lawn Champ Lawnmower and 100' power cord. 8' aluminum step ladder. 388-7965.

TORO 18" REEL LAWNMOWER, good working order, $35; Evinrude 9½ h.p. outboard motor and gas tank, excellent condition, $350. 477-5063 after 7 p.m.

GARAGE DOOR COMPLETE $60, 30 gal. fish tank with light $25, 22' Swedish Daysailer with dinghy $3000, phone after 6. 388-9734.

2 CYLINDER AIR COOLED DIEsel engine recently overhauled. Self priming portable electric pump. 477-2016.

MAGNIFIER, CLAMPS ON glasses, magnifies fine print and very small objects. Originally $15, will sell for $10. 384-7889.

NEAR NEW HOOVER WASHER, spin dryer. $150; pair large wagon wheels, $50; telephone bench, $20. 478-5097, call after 5 p.m.

DEMOLISHING EXTRA LARGE garage, better than reasonable rates for anything wanted, 384-4929.

YEARS OLD 17 CUBIC FEET frost-free Gibson refrigerator, avocado. Best offer. 477-5981.

WHITE 2-DOOR 10.5 CUBIC FOOT Philco fridge, in good working order, $35. 478-3795.

LADY KENMORE PORTABLE dishwasher, 3-years-old. Dining room table and 8 chairs. 478-2286.

RADIO HI-FI; FLOOR POLISHer; rug; sealers; other items. 382-3295.

FRIDGE, $20; WRINGER WASHer, $15; fondue set; couch, $5. 386-3995.

FRIDGE IN WORKING ORDER 10 cu. ft. $38. 598-5498 before 12 or after 8 p.m.

LARGE GARBAGE CANS FOR sale, $4.00 each. Call 388-6474 between 9-5 Monday through Friday.

ONE WATRAMATIC VACUUM cleaner, 2 years old. Unit 12 — 697 Hoy Lake Rd. 478-2721.

DUTCH WINDMILLS, 6' HIGH. Suitable as lawn ornaments 478-9456.

NEAR NEW APARTMENT SIZED avocado Super Speed Queen spin-washer, $150 firm. 478-2207.

BOOKCASE HEADBOARD BEDroom suite, $90; coloured TV, $75; couch $25; 598-1558.

FURNITURE CANOPY SUITable for pickup truck, steel frame. $225. 642-3413, 9 to 5:30.

9X12 UMBRELLA TENT, EXcellent condition, $40; 479-1348.

FOR SALE, COMMERCIAL SOFT ice cream machine. 537-5620.

8 YEAR OLD SPEEDQUEEN washer for parts, $25. 477-4171.

HEARING AID

Used 1 year, $100. 477-4005.

WESTINGHOUSE FRIDGE, 3 years old. Best offer. 382-0138.

ONE BABY CRIB, $10; ONE child's crib $25. 479-1130.

3 CUBIC FOOT ICE BOX. 652-2302.

FOR SALE TRANSIT. $100 478-7467.

2 FOR 1 SPA MEMBERSHIP FOR sale, phone after 6 p.m. 382-5876.

100 MISCELLANEOUS FOR SALE

HASTINGS

CLEARANCE

New R.C.A. refrigerators, washers, dryers, ranges, floor models only. Reduced to clear. 382-6811 2100 Douglas

EVERYBODY'S TALKING . . .

About our ready to finish ROLL TOP DESKS, The Whitewood Shoppe, Top of the Royal Oak Shopping Plaza, Next to Chez Ernest Restaurant.

ALUMINUM GUTTER

5" CONTINUOUS in baked enamel B.C. ALUMINUM 479-3232

CONSOLE KENMORE SEWING machine, auto. zig-zag and buttonholer, like new, $100; Sunbeam twin-blade lawn mower, $35; Black and Decker electric lawn trimmer and hedger, brand new, $30. 477-3469.

NYLON HIDE-A-BED AND chair, $200; chesterfield, chair, $150; two bedroom suites, $125 and $100; lawn mowers; stove, electric; fridge; dryer; ladders; lawn roller; wheelbarrow, aluminum; tools, miscellaneous. 652-2142.

UNIVERSAL TRADING CENTRE We loan money or buy on everything of value including cars. We now have a good selection of used stereos, good cameras, cassettes, jewelery. 584 Johnson St. 383-9512.

WOODEN WAGON WHEELS Fair to excellent condition, from $20 to $150. One complete rear wagon section. 9 to 5:30, 6726 Sooke Rd. 642-3413.

AUTOMATIC TELEPHONE ANswering machine, 24-hour operation. Lease as low as $13 per month. Interconnect Business Systems, 384-0145, Victoria.

ABC ELECTRIC

New and rebuilt maior and portable appliances, vacuums, etc. all guaranteed. We also buy used appliances. 831 Yates, 382-7221.

REPAIR LEAKY WOODEN GUTters NOW — with Silicone sealant —while the good weather holds!? Industrial Plastics Ltd. 2105 Douglas.

ELECTRIC WHEEL CHAIR, OUTdoor model, built in vibrator, new batteries, ideal for someone with difficulty walking or elderly. 385-9928.

EXCLUSIVE

Black Glama (natural black Diamond) mink coat for sale. Brand new, immaculate condition. Phone 592-2542.

MUST SELL FAST, CHESTERfield suite. $175; dinette suite, $90; Black and white 23" TV, $40; high chair, $10. All in good condition. 385-0643.

26" ADMIRAL COLOR TV. $125 26" black and white three-way combination, $100. 1 pair full length drapes 12x95" long, $55. 478-7822.

ONE FREEZER. ONE MEDITERranean mahogany bedroom suite, as new, with box spring and mattress. One Fleetwood stereo Console. 386-0455.

OLDER MODEL ELECTRIC range, 40" width, $40. Also, fridge, recent model, $80. Both in perfect working order. 658-5869.

COLLECTOR'S ITEM AND STILL very usable, Gurney Counter Scales, accurate weight to 240 lbs. 656-2092.

FREEZER BAGS! YOUR MONEY buys bags, not fancy wrappings, at Industrial Plastics Ltd., 2105 Douglas.

COMMERCIAL POPCORN MAKER and hot dog dotisserie and icy slush machine. Good used air hockey. 386-6987.

500 HAND PRINTED BUSINESS or hobby cards, choice of colors, $14. Popular Press, 1411 Store St., Victoria.

INDIAN PERSIAN RUG, 13'6"x9'6", flowered blue, in good condition, $275. 385-5847 after 6 p.m.

SEALY POSTURPEDIC DOUBLE bed, 6" foam mattress and base. Had 6 months. Top quality. Cost $320 for $195. 382-5633.

CHIFFON WEDDING DRESS, with hood, long sleeved and natural waistline, Guipure lace trim. Size 10-11. $50 Phone 386-6814.

OUTDOOR INCINERATOR BARrels, ready to use, free delivery, $4.95. 383-1328.

100 MISCELLANEOUS FOR SALE

Mais

USED

McClary 30" electric range, almost brand new, harvest gold, fully automatic, clock controlled oven $179.95

Rocker recliner $59.50

Platform rocker $29.95

4-piece kitchen set, immaculate condition $79.95

1821 COOK 385-2435

KILSHAW'S AUCTIONS Friday at 7

APPRAISALS CASH GUARANTEE

1115 Fort 384-6441

Mel's BARGAINS

Painted chest of drawers $25.00
3 drawer dresser $39.50
Stove, fridge and oven unit $200.00
Bar-b-que and accessories $19.50
Coffee and step table set $29.50
Cogswell rocker $22.50

Closed Monday

Across from Warehouse Foods 3400 Quadra 384-3152

WHY BUY USED FURNITURE?

Come and see our selection of new unfinished furniture — rockers, children's furniture, bedroom furniture, roll top desks, bar stools and lots more.

THE WHITE WOOD SHOPPE

At the top of the Royal Oak Shopping Centre next to the Chez Ernest Restaurant. 479-1222

SMALL 7 FT. FREEZER COLD Spot deluxe, as new condition. $120.00. 382-5940.

18 GALLON AQUARIUM, LIGHT and cover, good condition. $20. Dave, 592-4680.

LARGE PLYWOOD TEA CHESTS, $1.00 each. 592-1861.

16' DIAMETER POWER TURNtable, phone 478-4560.

103 MISCELLANEOUS WANTED

THE SALVATION ARMY Needs your re-usable clothing, furniture and household goods. "Help us to help others." Family Thrift Stores, Victoria, Sidney and Langford. For pickup — 386-3295.

GUNS WANTED

Instant cash for all models

Robinson's

(Since 1929)

1307 Broad 385-3429

WANTED AS TRADE-INS ANYthing of value . . . tools, garden furniture, dishes, hardware, doors, lumber, furniture or appliances as trade-in on new home furnishings. The Traders, 715 Finlayson St. Phone 388-6264. Open nightly till 9 p.m.

SQUARE DEAL BUYS

Copper, brass, radiators, batteries, lead, aluminum

383-1221 1126 Hillside 383-1601

SHREDDER, STEAM ENGINE wringer washer, propane fridge, small Briggs, raspberries, high chair. Call Mike, 478-1471.

PAY CASH FOR OLD INDIAN baskets and artifacts, older furniture, paintings and miscellaneous items. Phone 642-3453.

8-10" RADIAL OR TABLE SAW or skil saw, in good condition. 592-1566.

3 MALTESE REGISTERED PUPpies, English line, $150 each. Phone 112-823-6993.

GOOD BOOKS ALWAYS BOUGHT HAUNTED BOOKSHOP

822½ FORT 382-1427

WANTED: CORNER CHINA CABinet, high-back chesterfield, quality furniture, carriage clocks. 384-2225.

WE BUY FURNITURE, HOUSEhold goods, pictures, tools, etc. Best cash prices. 386-0462 anytime.

WANTED: OLDER MAHOGANY bedroom suite or bed and dresser. Private. After 6 p.m. 384-7807.

HEAVY, CARPENTERS HAND tools, shop vacuum, 24' aluminum extension ladder. 478-6287.

WANTED GOOD HORIZONTAL freezer. Phone 656-5704.

WANTED: FREEZER. 598-4824.

FRIDGES AND FREEZERS bought. 598-7422. All-temp.

109 MISCELLANEOUS TO RENT

SAWYER SEWING CENTRES

RENT TO OWN

Domestic and Industrial

840 Fort St. 388-6228

115 SWAPS

1968 SCOUT, 4X4 FOR CAMPER or trailer, 743-2830.

117 ANTIQUES

MAGGIE CAMPBELL'S ANTIQUES

Furniture, Porcelain, Paintings 402 Moss St. (corner of Moss and Fairfield Rd.)

10 a.m.-5 p.m. 382-4814

BEAUTIFUL COPPER CAULdron with feet and ringed lion head handles in brass, reasonable. 383-5670 mornings.

FRAMED LITHOGRAPH BY ARthur J. Ellsley, "A Young Briton." Best offer around $100 accepted. 384-5683.

JOHNSON AND SMALL, BOOKsellers. Specializing in Canadiana and books for collectors. Libraries purchased and appraised. 1271 Pandora. Open 12-9.

THE ISLAND GALLERY NEXT to the Oak Bay Theatre. Closed Mondays.

ANTIQUE MOHAGANY BOW fronted chest of drawers. Circa 1835. 386-6694.

2,700 ANTIQUE BOTTLES TO BE sold in one parcel. Call days 112-485-4644, nights 112-485-2626.

LOVELY CARVED OVAL WALnut needlepoint dining chairs; oak towel rack. 383-0294.

EUROPEAN DIAMOND SAPphire gold bracelet watch, $3000, offers, inquire 592-7000.

120 GARDEN SUPPLIES

Plowing, Rotovating and Cultivating

GENERAL ELECTRIC ELEC-TRAK

Lawn, gardens, light industrial tractor with a complete line of attachments. No noise, no gas, no pollution.

RAWLINGS PLUMBING and HEATING CO. LTD.

625 HILLSIDE AVE. 388-7311

COOPER TRACTOR SERVICE, mowing, rotovating, grading, seeding, plowing, and all related services. Reasonable rates, estimates without obligation, 477-1122.

DON'S TRACTOR SERVICE Rotovate, plow, grass cutting, loading and hauling. 477-3913.

Top Soil, Rocks and Fill

BEST QUALITY BLACK SHREDded soil. Get your lawn in now. 383-1532.

120 GARDEN SUPPLIES

Top Soil, Rocks and Fill

SCREENED TOPSOIL WITH MAnure and sand added. $10.00 per yard delivered, minimum 6 yards. Garden sand $4.00 per yard. Road gravel. E. Nixon Ltd. Phone 385-2333 or 385-5642.

COBURN EXCAVATING LTD. No. 1 Rich, black soil, $6 per yard, orders all sizes. Sack soil, cow, horse and chicken manure, $1.75 bag. Can be seen if you wish. 386-8503.

NO. 1 SCREENED TOP SOIL, mixed with sand and manure. 7 yds., $45; 14 yds. $85. Guaranteed 100%. 478-3322.

WANTED — FREE FILL, APprox. 200 yards. Thetis Lake area. Phone 478-7351.

PEAT SOIL, 12 YARD LOADS, $6 per yard. 479-5648 or 656-1211.

125 PETS AND SUPPLIES

OPENING IN TOWN AND COUNTRY SHOPPING CENTRE, AUGUST 15

SEA SHORE PET SHOP LTD.

"The Stores with a little Extra" Door Prize: 10 gal. aquarium, complete

SPECIALS

AQUARIUMS

3½ gal.	$ 5.99
5½ gal.	6.99
10 gal.	10.49
20 gal.	17.49
30 gal.	23.99

FISH

Neons	15c ea.
Ferpae Tetra	25c ea.
Silver Angels	33c ea.
Rainbow Sharks	$1.99 ea.

PLANTS

Amazon Swords (tank raised)	$1.99 ea.
Corkscrew Valesmeria	19c ea.

And many more while they last.

FOR SALE, A REGISTERED Himalayan Male kitten, show quality, also 2 year old Blue Persian Female, spayed, phone 383-0282.

ONE MALE DOBERMAN, NEUtered, 2½ years of age, and one labrador puppy, both reasonable to good country home. 478-3228.

PUREBRED BRITTANY SPANiel, 9 months old, female, all shots, to good country home. Price negotiable. 384-3075.

SHOW QUALITY CANARIES AND quail. Tea cup sized poodles. Breeding cages and show cages. 384-6928.

BEAUTIFUL SEAL POINT, FEmale, papers available. Shots, $15. Kittens, 9 weeks, litter trained. Free to loving home. 479-8042.

YOUNG CHIHUAHUA, FREE TO a good home with an elderly lady only. Had all shots. 592-2605.

WANTED: PURE BLACK GERman Shepherd for Stud Purposes, 478-8644.

WEIMARANER MALE, WELL trained, home needed for 1 year. All costs paid 477-5148.

SPAYED FEFALE CAT, 1-YEAR-old, had shots. Free to good home. 385-8925.

REDUCED FOR QUICK SALE: 2 healthy, happy, Shepherd Husky pups. Phone 479-5792.

YOUNG EASILY TAMED BLUE fronted Amazon parrot and cage. 656-4296.

PUREBRED SHELTIE PUP, sable, female, 3 months. Lovely pet. 656-1371.

LONG HAIRED CURLY PUPPIES for sale. $2.00. 524 Ellice behind Coffee Mac's.

STANDARD POODLE PUPPIES, championship line, registered, Blacks and browns. 592-2949.

PUREBRED MINIATURE POOdle puppy, male, light apricot, almost white; $50. 478-7255.

50-GALLON AQUARIUM, SLOPE front, with pump, etc. Open to offers. 478-6780.

GRAY PERSIAN TYPE MALE kitten. Free to good home. 652-3801 after 5 p.m.

FREE TO GOOD HOME. PART German Shepherd watchdogs. 658-8519.

RED DOBERMANS FOR SALE, no papers but are from the best blood line. $75. 652-3868.

FREE TO GOOD HOME ONLY. 1 year old spayed female tabby cat. 382-9087.

ONE 35-GALLON AQUARIUUM fish tank, $20. Call 384-5733, after 4:00 p.m.

TOY POODLE, BLACK, FEMALE, two months, registered, had shots. $100. 479-6905.

PUPPIES FOR SALE 478-1570

KITTENS FREE TO GOOD home, males. 478-6215.

TWO BUDGIES, CAGE AND accessories, $25. 479-6463.

HEALTHY ACTIVE GREEN Iguana, $35.00. 382-8990.

LONG AND SHORT HAIR DACHShunds: also stud service. 652-1664.

CHIHUAHUA PUPPIES 478-2714

PUREBRED IRISH SETTER pups, available Sept. 478-5034.

REGISTERED GERMAN SHORT hair pointer pups for sale. 386-0948.

3 MONTH OLD FEMALE SAmoyed cross 652-2302.

LAB-ALSATIAN CROSS PUPPIES, well bred and well fed. 383-1389.

MALE IRISH SETTER, REGIStered, 2 years old. 642-3985.

127 CHICKS, POULTRY, HATCHING EGGS SUPPLIES

PULLETS 9 AND 3½ MONTHS, $3 and $4. 478-1481.

CHICKENS VARIOUS AGES AND breeds. 478-7617.

128 LIVESTOCK SUPPLIES AND EVENTS

REGISTERED TENNESSEE Walker gelding. Beautiful liver-chestnut with flaxen mane and tail. 3 years old. Gentle, good natured, intelligent, broken for pleasure riding. Horse of distinction. Only $700. 386-2434 days, 652-2328 evenings.

WANTED: REGISTERED THOROughbred, excellent confirmation, good disposition around 16.2 hands high, age 3-7, wanted for flat work and jumping, reasonably priced. 652-3053.

FOR SALE 9-YEAR-OLD CHESTnut mare, 14.5 hands high, 3 months pregnant, bred with an Arab stallion, very good with children, $450. Phone 478-9411 between 9-6 p.m.

WELSH MARE, 12.1 HANDS, ENglish, Western and cart trained. Bold jumper, needs rider with some experience. Asking $225. 479-2606.

ADORABLE MINIATURE REGistered Shetland ponies, excellent for children. We have to move soon. Best offers to anyone with nice home. 658-1019, call anytime.

NATURALLY RAISED 16-MONTH prime Hereford Heifer, $280, gentle Jersey cow with beautiful 4-month Angus calf, $400, 478-6301.

HAY FOR SALE, TOP FEED for beef cattle and horses. $1.75 per bale, or by ton. Cobble Hill, 743-5856.

TWO 14-MONTH-OLD HEREFORD heifers, also year-old Angus steer. Phone 652-2296.

HOLSTEIN CROSS COW WITH angus calf, Jersey cow, short horn cross, feeder. 479-5426.

2 AND 5-YEAR-OLD HALF ARAB geldings. 652-1664.

TWO TOG DOES, 1 MILKING. 479-2697.

BRED REGISTERED SHORT horn heifer, 642-5737.

WELSH PONY FOR SALE 478-3826

FOR SALE GOOD JERSEY cross milk cow, $400. 479-3359.

GENTLE GELDING, (8 YEARS) excellent trail horse $250. 479-2520.

BALED HAY $1.25 PER BALE. Phone 748-9973 Duncan.

FOR SALE, YEARLING SUFfolk Ram, 478-1053.

FOR SALE, WESTERN SADDLE, good condition, $100. 384-5683.

2 HOLSTEIN FEEDER CALVES, 2 months old, $110 each. 479-3866.

PUREBRED HEREFORD STEER calf, $250. 479-7272.

130 HEAVY EQUIPMENT AND MACHINERY

PORTABLE DC HOMELiTE GENerator, 2.5 KW, 8 h.p. B and S gas engine. $175. 592-3428.

JOHN DEERE 4-40 CRAWLER bucket loader, $3,700. Evenings, 652-2291.

130 HEAVY EQUIPMENT AND MACHINERY

973 CAT 950 LOADER, 2100 HRS. c-w new weldco grapple and all purpose bucket — like new.

966 Powershift D-8 complete new undercarriage 3rd valve — angle blade — tube-lok canopy — winch rebuilt like new.

Phone Burnaby — 291-2093 eve.

135 FARM IMPLEMENTS

MASSEY-FERGUSON FARM lawn and garden tractors. Light construction machinery. Your local dealer.

M and H Tractor and Equip. Ltd. 6429 Pat Bay Hwy. 652-1752

CLEAN LEAD, WILL PAY 28C per pound. Scuba Shop, 832 Fisgard St.

CASE 4-WHEEL, RUBBER TIRE, wagon and rack, $190. Phone 477-1122.

148 LEASE VEHICLES

PURCH-A-LEASE

A New Toyota or Used Car

First month's deposit delivers a new or used car or truck of your choice. Pay monthly payments until you have established your down payment. All payments apply to purchase price. ONE HOUR DELIVERY O.A.C., BANK FINANCING UP TO 60 MO.

MR. OSINCHUK

Purch-a-Lease Mgr.

NEW CARS

74 1200 2-DR. SDN.	$68 Mo.
74 1600 WAGON	$76 Mo.
74 CELICA LT.	$92 Mo.
74 CELICA ST.	$99 Mo.

USED CARS

74 GRAND AM	$165 Mo.
74 VENTURA	$101 Mo.
69 CHEVELLE Convt.	$98 Mo.
71 MONTE CARLO	$110 Mo.
68 MUSTANG FB	$78 Mo.
67 CUTLASS (air)	$76 Mo.
68 FIREBIRD Convt.	$80 Mo.
69 CUTLASS Convt.	$68 Mo.
69 TOYOTA, auto.	$58 Mo.

TRUCKS

74 HILUX P.U.	$79 Mo.
74 FORD F250 P.U.	$130 Mo.
74 GMC Custom	$128 Mo.
72 FORD Van	$90 Mo.
71 FARGO Van	$82 Mo.
73 CITATION Motorhome	$320 Mo.

Please call personally

MR. OSINCHUK

Purch-a-Lease Mgr.

386-3516

Out-of-town — Call Collect

HOLDINGS LTD.

METROCAN

621 Finlayson D.L. 8156

150 CARS FOR SALE

HONDA

HONDA car centre

386-6707

909 YATES

Have You Been In Yet to . . .

HANDLE A HONDA?

This amazing car is new to Victoria and features front wheel drive for great roadability, independent suspension for great handling, terrific economy, the car of the year! SEE IT NOW — prices start at $2899.

Dealer Lic. D-8217

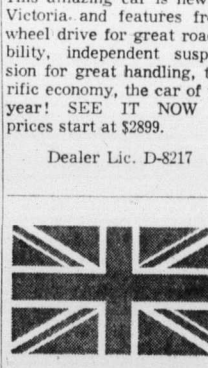

NEW

AUSTIN

MARINA

1800 c.c.

STILL ONLY $3045

PLIMLEY

BRITISH CAR CENTRE

1010 Yates 382-9121

Dealer Licence D-5852

150 CARS FOR SALE

DRIVE WITH A SMILE TO

ENSIGN CHRYSLER PLYMOUTH

DOWNTOWN YATES AT COOK

Your Choice of 50 compact and sub-compact Chrysler-built cars.

1974 VALIANT SEDANS

From $3393 Sale Price

With 2 year 24,000 mile Extended Warranty

Used Cars

All City Tested

All with 2-Year Written G.W. Warranty

'68 VAUXHALL Station Wagon

'68 DATSUN "1600"

'71 VAUXHALL Firenza A.T.

'71 TOYOTA Corolla Sedan

'71 FORD Cortina

'72 FORD Cortina

'72 FORD Pinto

'72 CHEVY Vega

'73 AUSTIN Marina

'73 TOYOTA Corolla

'73 FORD Cortina

'73 MAZDA RX 3

'73 CHEVY Vega

and many more

ENSIGN

Chrysler Plymouth Ltd.

Dealer Lic. D 7349

DOWNTOWN

YATES at COOK

386-2411

Open Weekdays Till 9:00

1973 TOYOTA HILUX PICKUP, long box, 4 speed transmission, equipped with Okanagan Camper. Camper has trig, stove, and jacks, sleeps 4. For demonstration call Terry Cramp at McCallum Motors. 382-6122 or 592-9388.

1963 PONTIAC STRATO CHIEF 4-door sedan, 6 cylinder, automatic, with radio, good running order, private sale, must sell. $200 below wholesale value, $295. 598-7278.

1957 AUSTIN CAMBRIDGE, CITY tested, mechanically extremely sound, body very solid, asking $300 or closest offer, phone 385-4971 after 4 p.m.

71 CAMARO 396SS, AM-FM radio, new tires, mag wheels, automatic, power steering and brakes, low mileage, excellent condition. 477-8791 after 1:00 p.m.

1972 CHRYSLER NEW YORKER Brougham. Every available option. Mint condition. Must sell. $4350 firm. Bank financing available. 478-9793.

66 MUSTANG 289 3-SPEED CONvertible, new springs and exhaust, needs paint. 382-6951 after 5:00 p.m.

72 VW DELUXE, 42,000 MILES, excellent shape, $1,950 or closest offer. 382-6145 days, or 385-6059 nights.

969 CHEV IMPALA 2 DOOR hardtop, power steering, power brakes, $1500 or offers, 71-3987 Gordon Head Rd., 477-2768.

'71 MONTEGO, POWER STEERing, power brakes, Call after 6 p.m. 383-6778.

64 VALIANT HIGH PERFORMance 273, completely rebuilt. $600. 478-4267.

64 RAMBLER STATION WAGON, nice condition, tested, 592-7711, Fred.

'68 DATSUN 510. 29,000 MILES, tested, radials, radio, etc. $1400.00. 382-4179.

69 VAUXHALL 4-DOOR, 4-speed, good condition, first $600 takes. 382-0754.

MERCEDES BENZ 220S, 1960, good shape. Could be a classic. Phone after 5. 658-1093.

LOW PRICED CARS, BOUGHT and sold. Haldin Motors, 384-6713. D-5180.

73 VEGA, GOLD STATION wagon, 23,000 miles, good condition, asking $2,300. Phone 386-7659.

SACRIFICE 1971 SUPER BEEtle, extras, $1,650. 598-6152 after 5:00.

1963 COMET 4-DOOR SEDAN, good mechanically, rubber, and tested. After 6 p.m. 384-8363.

973 FIAT 124 SPIDER. $4,200.00. Phone 748-9262, Duncan.

150 CARS FOR SALE

METRO

ALFA ROMEO

SUPER LOT IN SIDNEY

TRUCKS

74 FORD ¾-ton pickup. A.T. P.S., P.B., 8,000 miles.

74 JIMMY 4x4, power steering, brakes, auto.

74 GMC ¾-ton. Full power.

73 TOYOTA HILUX P.U.

73 GMC ½-ton, V-8, auto., full power, heavy duty

72 DODGE ¾-ton van. 8, auto.

72 GMC SUBURBAN 4x4, P.S., P.B., Auto.

72 FORD 1-ton Super Van. Auto., P.S., P.B.

72 MAZDA 4-spd. and canopy

71 TOYOTA LAND CRUISER 4x4

71 FARGO van. ¾-ton auto.

71 VW 7-passenger bus.

69 FORD Crew Cab. 4x4, 4 spd.

68 JEEP Wagoneer V-8, auto.

67 DODGE 1 ton, automatic, and camper.

62 FORD Econoline

58 CHEV. 1 ton flat deck

CAMPERS TRAILERS MOTORHOMES

74 8' OKANAGAN Campers — BRAND NEW.

73 V.W. WESTFALIA. Like new.

73 GMC ¾-ton. auto, full power and camper.

73—22' Citation Hi-Liner motorhome, only 600 miles.

67 V.W. WESTFALIA camper

CARS

73 CELICA. 2 to choose from — one auto., one 4-speed.

73 CORONA 2-door hardtop, auto.

72 ALFA ROMEO Berlina

'72 DATSUN 510 2 door, auto

71 VEGA Hatchback, auto.

64 VW BEETLE

64 RAMBLER 6, std.

NO REASONABLE OFFER REFUSED

IMMEDIATE DELIVERY

ON ALL 1974 ALFA ROMEOS

2000—GTV

2000—SPYDER

2000—BERLINA

656-4311

or

656-2821

METROCAN HOLDINGS LTD.

D—8156

ONLY 25,000 MILES

1970 Dodge Dart, 4 door sedan, 6 cylinder, automatic, power steering and radio. Finished in blue with a white vinyl top. For information on this immaculate car, contact Eric Peterson at Empress Pontiac Buick, 382-7121 or residence, 388-7956. DL7326.

MUST SELL: 72 DUSTER, DEluxe interior, vinyl roof, mags, brand new radials, automatic transmission, excellent shape, $3500 or closest offer. 382-4652. After 3 p.m., 743-2044.

72 CORTINA GT, NEW CLUTCH, new electrical system, tires, excellent mechanical, interior as new, asking $1800. Taking offers. Phone 479-1944.

'68 FIREBIRD, 350 V-8, AUTOmatic, power steering, power brakes, hijackers, mags, excellent condition. 385-4648.

1968 OLDSMOBILE VISTA CRUISer, locally owned car in perfect condition. $2,695. Consider trade. Cadboro Bay Service. 477-2102.

'59 CHEV. COUPE, STANDARD 6, new exhaust system, motor A-1. Good body, just tuned up, $195. 383-9944.

65 VALIANT, AUTOMATIC, LOW mileage, excellent mechanical condition. Good shape, asking $750. 479-1168, ask for Bob.

STRAIT MOTORS LTD.

We buy and sell premium cars

1513 QUADRA D-7821 384-8191

'60 MINI EXCELLENT EXTERior, interior, good running order. 477-2369. Offers.

1969 VOLKSWAGEN DE LUXE tested 'till May '75. $1400. Phone 598-7728, between 5-7 p.m.

1974 AUSTIN MINI 1000. 5000 miles, AM-FM radio. Phone after 6 p.m. 383-1003.

'68 CUTLASS SUPREME, V-8, good condition, $1300. 401—908 Market St.

FOR FAST SALE, MAZDA, 1970, needs minor repairs. $800. 382-6760.

1952 ANGLIA, 327, 4-SPEED auto, $1500. 4-9 p.m. 479-3388.

1961 HILLMAN, TESTED, GOOD condition, 386-0994 after 6.

'66 CORVAIRS, ASKING $350. 384-7490.

'57 VW VAN. 592-0825.

'64 CORVAIR MONZA, GOOD shape, new tires, $600. 479-1466.

72 VEGA, GOOD CONDITION, new clutch. Phone 386-0204 after 6.

1967 BARRACUDA AUTOMATIC, $1400. 656-3825.

150 CARS FOR SALE

The Garden City Collection of 'Great Ones'

Performance Sports Cars

'74 VETTE Panel top
'74 CAMARO 4-speed
'74 CAMARO 350
'74 VETTE panel top
'73 CAPRI 4-speed
'73 COMET GT V-8
'73 GTO 400
'71 MGB Roadster
'71 LE MANS 350
'70 DUSTER 340, Hi-Po
'70 GTO 4-speed
'70 SUPER BEE 383, 4-speed
'70 RANCHERO 351
'70 CAMARO Rally Sport 350
'70 'CUDA
'70 SUNBEAM GT.
'69 MG MIDGET
'69 CHARGER 383 Magnum
'69 VETTE Roadster 4-speed
'69 ROADRUNNER 383
'68 ROADRUNNER 383 4-speed
'68 RANCHERO
'68 COUGAR XR-7
'68 CHEVELLE 4-speed
'68 FIAT 850 Spyder
'67 CUBA convertible
'67 RAMBLER SST
'67 MGB—GT.
'66 VETTE 327 Sharp
'66 VETTE 427
'66 CORONET 4-speed
'65 MGB Roadster
'65 MUSTANG 4-speed
'65 VETTE roadster

Executive Driven LUXURY CARS

'74 ELDORADO hardtop, loaded
'74 GRAND AM, everything
'74 CUTLASS Supreme a beauty
'74 EL CAMINO

Leisure Vehicles

'73 BLAZER, 4-wheel drive, loaded.
'72 MAZDA customized pickup
'72 DODGE 'Playmobile'
'72 FORD F-250
'69 SUBURBAN 4-wheel drive, loaded
'68 GMC
'68 CHEV handy van

All trades accepted

GARDEN CITY Auto Sales Ltd.
2978 Douglas
South of Mayfair Shopping centre
Dealer Licence No. D-5605

NATIONAL
CHRYSLER
Dodge
Dodge Trucks
DEPENDABLE
USED CARS

LIKE NEW Dodge Darts

Custom models with slant 6 engines, power steering, radios, etc.

AS LOW AS $3989

NOT A RED CENT DOWN
$108 PER MONTH
Based on 48 months on approval of credit.

NOT A RED CENT DOWN!
100% FINANCING!
NO RED TAPE! NO WAITING
NO PAYMENTS 'TIL OCT. '74

NATIONAL MOTORS (Victoria Ltd.)
VICTORIA'S MOST TRUSTED NAME FOR 69 YEARS
819 YATES 384-8174
DEALER'S LICENSE D-2995

HONDA
HONDA car centre
386-6707
909 YATES

Have you been in yet to . . . HANDLE A HONDA?

This amazing car is new to Victoria and features front wheel drive for great roadability, independent suspension for great handling, terrific economy, the car of the year! SEE IT NOW — prices start at $2899.

Dealer Lic. D-8217

SOLID RELIABLE '65 OLDSmobile Delta 88. White, 4-door. Excellent condition. Offers. 385-1190.

'66 MUSTANG, 289 STANDARD, 3-speed, floor, good shape. Asking $1,300. 382-2601.

1961 THUNDERBIRD $400 OR offers. Call Terry 478-3846 after 5.

1966 DODGE POLARO, $800, A-1 condition, 478-4667.

METRO TOYOTA

72 MGB
71 TR6
67 Mustang F.B.
69 Z-28
69 Charger (Air)
70 Parisienne
67 Fairlane Wgn.
72 Vista Cruiser
71 Pontiac Tempest
69 Swinger 340, 4-Spd.
73 Toyota Cruiser FJ55
69 Super Beetle
73 Hilux
67 VW Westfalia
72 Chevelle 4-Dr. Sedan
40 Merc. coupe
70 Duster 340
74 Corvette
67 Cutlass (air)
73 Corona A.T. (air)
72 LTD Brougham (air)
74 El Camino
74 Alfa Romeo Spyder conv.
69 Mustang
68 Cadillac Fleetwood Brougham
72 VW Fastback
72 VW 411 wgn.
65 Mustang convert.
69 Firebird 4-Speed
66 VW Beetle
74 Pontiac Gran AM
73 Meteor Silver Anniversary, 2-dr., Htp.
65 Mustang F.B.
68 Dart Htp.
70 Townsend wgn.
70 Mustang convert.
73 Toyota Land Cruiser
70 Skylark wgn.
67 Olds convert.
68 Mustang
74 Pontiac Hatchback
73 Celica
71 Monte Carlo (air)
69 Olds convert.
68 Dart 2-dr.
67 Mustang G.T.
67 Pontiac Htp.
74 Cutlass Supreme
71 Cutlass convert.
68 Firebird convert.
71 Pontiac Catalina 4-dr., Htp.
71 Corolla
74 Pontiac Grand Prix, loaded
74 Nova 4-dr., sdn.
67 Camaro 4-spd.
67 Cougar Htp.
67 Camaro 327 A.T.

Staff Driven Cars at Large Savings

ALL CHECKED BY ESSO IMPERIAL CAR CLINIC

REMEMBER AT METRO ALL REASONABLE OFFERS WILL BE ACCEPTED.
100% FINANCING AVAILABLE.
OPEN 9 AM-10 PM

Metro Toyota Ltd.
624 Finlayson
Dealer Licence D6455
386-3516
386-3517

METRO TOYOTA

Wille Motors

GEHEMINI must see $2195
73 COURIER truck, camper $3895
72 DATSUN 510, 1-owner $2195
71 FIAT 124-S 4-speed $1995
70 CAMARO Z-28 $3295
69 FURY wagon full power $2195
69 COBRA 428, 4-speed $2494
67 MUSTANG 390 stick $1595
66 VALIANT Signet 2-dr. Ht. $1595
63 RIVIERA loaded $2195

3240 Douglas 382-2313
Dealer Lic. No. D-7366

973 PINTO SQUIRE WAGON, $2,800 or offers. Phone 384-6389, after 6:00.

1968 VW BEETLE, $1,150. 384-2481, evenings.

McCALLUM DATSUN VOLVO McCALLUM

1101 Yates at Cook
382-6122

'71 VW WESTFALIA camper. Low mileage!

'73 CELICA 4-speed

'72 DATSUN 510 4-speed

'72 TRIUMPH Spitfire

'73 DATSUN pickup, automatic, radio

'70 V.W. Beetle

'71 VOLVO 142 2-dr.

68 DODGE DART. 2-door hardtop. V-8, A.T., P.S., P.B.

1971 VW 411, 4-spd., radio and fuel injection.

ONE ONLY!!
Used Capilano Camper
Fits all import trucks!
$995

Dealer Lic. D6822

McCALLUM MOTORS LTD.
1836 Island Highway
Colwood Corners
478-1741

'72 FORD GRAN TORINO 4-door sedan. Only 16,000 miles.

'73 DATSUN 610 4-door sedan, automatic, radio.

1972 PINTO 3-door runabout, 3-speed.

'67 PONTIAC station wagon. Fully equipped.

'72 DATSUN pickup. Only one left.

66 DODGE POLARA 4-door sedan. V-8, automatic, power steering, radio.

Transportation Specials

'66 PONTIAC STRATO CHIEF, 6, automatic.

'66 CHEV. IMPALA 4-door hardtop, fully equipped.

'69 DODGE POLARA 4-door sedan.

Largest Selection of New and Used DATSUN PICKUPS on the Island!

BANK RATE FINANCING

NO DOWN PAYMENT

McCallum Motors Ltd.
Dealer Lic. D6820

Speedway
VOLKSWAGEN PORSCHE AUDI

PRICE CHALLENGERS

72 Dodge 4-door, ex-police car $1895
69 Dodge station wagon, slant 6 $1695
69 Beaumont station wagon $1495
68 Meteor Rideau 9-passenger station wagon, power steering, power brakes $1495
66 Ford pickup $ 595
66 Meteor Rideau station wagon, power steering, power brakes, radio, extra clean $1295
64 International panel $695
63 International motorhome $795

Speedway Motors Ltd.
971 Yates at Vancouver
Dealer Licence D-6055
385-2415

'64 RAMBLER CLASSIC 77, sound transportation, $300.00. 382-9681 before 5:00, 386-8317 after 5:00.

'64 BUICK SPECIAL, GOOD ECONOMICAL transportation, $300. 384-8790.

HORWOOD MAZDA SALE!!!

73 TOYOTA CORONA MK II. 6 cylinder automatic. Station wagon. Power-steering.
SPECIAL $3695

73 MAZDA RX2 auto.
WAS $4295 NOW $3895

73 MAZDA 808 Cpe. G.T.
WAS $2895 NOW $2695

73 TOYOTA Spts. Cpe.
WAS $2995 NOW $2695

72 TOYOTA MK II auto.
WAS $3195 NOW $2695

72 TOYOTA 1600 Sdn.
WAS $2495 NOW $2295

72 VW, sunroof
WAS $2695 NOW $2395

72 MAZDA 808 Wgn.
WAS $2695 NOW $2495

72 MAZDA Pickup
WAS $2695 NOW $2395

72 MAZDA RX2 Sdn.
WAS $3195 NOW $2695

72 DATSUN 510 Sdn.
WAS $2895 NOW $2595

71 VW BEETLE
WAS $2295 NOW $2095

70 MAZDA R100 Rotary, New engine.
SPECIAL $2195

70 TOYOTA MK II auto.
WAS $2095 NOW $1895

70 MAZDA 1800
WAS $1995 NOW $1795

68 DATSUN 510
WAS $1295 NOW $995

67 CORTINA
WAS $995 NOW $695

67 METEOR Wgn.
WAS $1495 NOW $1195

67 MUSTANG Fastback. 4-speed, mags.
SPECIAL $1895

64 FALCON Wgn.
WAS $1295 NOW $1095

60 CHEV., auto.
WAS $395 NOW $295

68 CORTINA
Mechanic's Special $495

61 PONTIAC
SPECIAL $245

PLUS MANY MORE TO CHOOSE FROM

NO REASONABLE OFFER REFUSED.

HORWOOD MAZDA
385-1451
Johnson and Blanshard
DEALERS LIC. D-7222

peter pollen ford

7-DAY MONEY-BACK GUARANTEE

Over 75 Top Quality Used Care To Choose From

PETER POLLEN FORD SALES LTD.
1060 Yates 384-1144
Dealer Lic. D-6830

1972 DATSUN 1200 FASTBACK radio, under 11,000 miles, immaculate, owner transferred, $2,200 or best offer. 479-6418.

'65 CUTLASS CONVERTIBLE, new power roof, power steering, power brakes, perfect condition, $1500. firm. 652-1415.

MUST SELL, '67 PARISIENNE and '66 Comet 2 door hard top, both very good condition. Please call 384-6562 between 10-2.

TWO 1963 COMET CONVERTIBLES, best offer. Also 1953 Ford for parts, or complete. 386-9413 anytime.

1968 DODGE POLARA, EXcellent condition, power steering, power brakes, radio, 4 new tires. $1350. 656-1053.

1965 CALIENTE WITH '68 ENgine. 388-5882 anytime. Ask for Scott.

Cornell CHEV/OLDS Cadillac CHEVROLET TRUCKS WINNEBAGO
Sales/Service 385-5777

O-U-T THEY GO!

Must Have Room

ISLAND'S BEST SELECTION!

IMPORTS

74 DATSUN 710 coupe, radio, only 7000 miles $3195
73 DATSUN Sedan 1800, automatic transmission, radio, only 8000 miles. Cost new $4400. Now $3695
72 CORTINA wagon $2495
71 PLYMOUTH Cricket $1695
71 FIRENZA, ready to go $995
70 VOLKS Fastback $1995
70 MINI MINOR $995
68 VOLKS Beetle $1295
68 ENVOY, automatic transmission $795
64 VOLKS Beetle $795

COMPACTS

74 VEGA Estate Wagon, automatic transmission, radio, top model $3795
73 PINTO Wagon, top model, automatic transmission, radio $3495
73 PINTO Wagon, radio, automatic transmission $3395
73 NOVA Sedan, automatic transmission, power steering, radio $3495
72 NOVA 4-dr. sedan, automatic transmission, radio, power steering $2895
72 VEGA Hatchback, automatic transmission, radio, only 5000 miles $2695
71 VEGA 2-dr. coupe, automatic transmission, radio $2195
70 MAVERICK 6, radio, economy $1895

HARDTOPS

73 CHEV. Impala 2-dr. hardtop, fully equipped $3695
71 FORD Galaxie hardtop, fully power equipped $2795
71 MUSTANG Fastback, automatic transmission, radio, power steering, power brakes $2995
70 CHEVELLE 2-dr. hardtop, full power equipment, buckets $2495
69 FORD XL 2-dr. hardtop, full power equipment $2495
69 MUSTANG Fastback, full power equipment $2695
69 FORD LTD 2-dr. hardtop, fully equipped including windows $2495

TRANSPORTATION SPECIALS!

68 AUSTIN 800 $895
67 DODGE Monaco 2-dr. hardtop $895
67 DODGE Sedan $795
66 PONTIAC Sedan $795
66 FALCON $395
64 METEOR $295
62 RAMBLER Wagon $195

TRUCKS

73 FORD ½-ton, fully equipped. Heavy duty $3995
72 MAZDA pickup $2195
68 GMC pickup with fully equipped camper $2895
68 CHEV. ½-ton, V-8 $1995

Cornell CHEV/OLDS Cadillac CHEVROLET TRUCKS WINNEBAGO
Sales/Service 385-5777

3050 Douglas (opp. Mayfair)
385-5777 'til 9 p.m.
Dealer Lic. D. 5388

J. C. MOTORS

'74 ASTRE wagon AT $3795
'73 CADILLAC coupe-de-ville $8995
'73 CHARGER V-8 auto $3495
'72 CORTINA 4-speed $1995
'72 MONTEGO GT $3795
'71 DATSUN 240-Z 4-speed $3995
'71 PINTO auto $1995
'69 DATSUN Wagon $1195
'68 TORINO 4-speed $1995
'68 COUGAR V-8 auto. $2095
'67 CHRYSLER 300 Htd. $1395
'66 FORD sedan, V-8, AT. $ 695

837 YATES ST. 384-0921
Dealer Licence No. D-8191

1969 CADILLAC SEDAN DE Ville, top condition only 58,000 miles. Full power. Must be sold immediately. Full price only $3195. Call Dane Developments Ltd. 592-2449 days, 383-5677 evenings.

REPOSSESSIONS FOR SALE, '66 Ford Convertible, 7 litre engine, 4-speed. '66 comet 4 door sedan, 6 cylinder, call 385-6728. 9 a.m. to 5 p.m. Monday to Friday.

1971 TOYOTA CROWN, 4-SPEED, custom stereo tape, 39,000 miles, white with red interior. Excellent condition. $2,375. 477-3686.

HAVE WE GOT A CAR FOR YOU! NOW SAVE AT LEAST $400 ON DATSUN DEMOS at THREE POINT DATSUN

See our selection of used cars:

'74 VW SUPER BEETLE
Save hundreds of dollars on this smart beige unit with AM-FM radio and only 1600 miles! $3095

'73 CAPRI COUPE
Only 7000 miles on this lovely metallic green machine with rally wheels, radials, de luxe interior group, radio $3795

'73 MAZDA RX3
Sporty royal blue coupe with white stripes and bodyguard mouldings, 8-track stereo and radio $3595

'72 CHEVROLET IMPALA
Beautiful! Two-tone metallic gold V-8, automatic, power steering, power brakes, radio with rear speakers $3495

'71 TOYOTA COROLLA
A good little economy car $1995

'71 VEGA HATCHBACK
Gold with beige interior, radio and tape deck. In nice shape! $2195

'70 CHRYSLER NEW YORKER
Carefully maintained one-owner 4-dr. hardtop. Royal blue metallic with black vinyl top. Full power equipment, air conditioning, radial tires $3995

'70 AUSTIN AMERICA
Exceptionally clean one-owner unit with automatic $1995

'70 MAZDA 1500
A family sedan in very nice shape, radio $1995

'69 LINCOLN Continental
This prestige two-door hardtop is in beautiful condition! Crystal green with dark green vinyl top and de luxe green cloth interior. Full power equipped, air conditioning, 8-track stereo, radials $4595

'68 BUICK SPECIAL
An ideal family car, metallic blue $1995

'66 RAMBLER Convertible
Cute little red convertible with power top (in nice shape) $1395

'66 ENVOY Wagon
Only 40,500 miles on this very clean, spacious unit $1395

Take the worry out of buying a used car by buying it at THREE POINT MOTORS LTD.
2620 Government St. at Hillside 385-6737
dealer license D-6415

Buying Home
Selling Car
As New
'73 Mark IV
Low Mileage
Balance of Warranty
$9,580
Will take trade
652-2652

LUXURY

1972 BUICK RIVIERA, LOADED with every option, locally owned car, with only 29,000 miles, asking $5600. Phone 477-9443 after 6.

1970 JEEP WAGONEER V-8, Auto., P.S., P.B., low mileage, $3795.00. Also race car trailer kits. D-5578.
VICTORIA JEEP
HILLSIDE at ROCK BAY

1961 AUSTIN A-55 MARK 2, 1 owner, immaculate condition, interior like new, tested, excellent tires, ideal ladies car, $595 firm. 382-8670.

'68 BUICK WAGON (VISTA Cruiser), power steering, power brakes, power windows, new tires, nice clean condition, $2295. 382-2261.

1968 DODGE CHARGER, 383 CU. in. console 3-speed automatic, new tires Government tested till '75. Good condition, $1,800 or best offer. 383-1556.

'54 BRISTOL SEDAN, 6-OHC, 4-speed with over-drive, all leather seats, all aluminum body, needs little work, drives excellent, very rare collectors car. $5,000. 382-8670.

BRING MONEY, NO CREDIT and save. Low cost cars. Halden Motors, 1500 Blanshard. 384-6713, D5180.

1973 SUPER BEETLE WITH Michelin radials and radio. Phone Alan Edie at 387-6800, 8:30 to 4:30 weekdays only.

1971 BUICK SKYLARK, 2 door, hardtop, power steering, power brakes, 29,000 original miles. 477-5582 after 5 p.m.

'72 TOYOTA WAGON 1600 DEluxe. Radial tires, 32,000 miles $2550. Days 382-7822, evenings 592-4694.

MERCEDES BENZ 220S, 1960, good shape. Could be a classic. Phone after 5, 658-1093.

1967 METEOR RIDEAU 500. Near mint condition. $1150. 385-7386 546 Linden.

72 COROLLA 1600 COUPE DE luxe, radio, Michelin tires, $2450. 652-1759.

'63 COMET CONVERTIBLE, offers. Phone 478-1375.

Brian Holley V-O-L-V-O SALE!!

New - Used - Demos
OUR LARGEST STOCK EVER!

NEW
142—144S
142 G.L.—G.L.s
145 Wagons
164 Luxury Sedans

STANDARD 4-SPEED
OPTIONAL AUTOMATIC
FULL COLOUR RANGE

A UNIQUE VOLVO

Rare U.S. Specification, 1974, 142, 2-door standard sedan. Equipped with fuel injection, radial tires, tachometer and brown cloth upholstery. This combination not available on Canadian market. Dark yellow. $5425

74 VOLVO 144 auto., stk. 1642 Executive driven 4-door in dark green with beige cloth interior. Low miles! Tremendous family car.

74 VOLVO 144 auto., stk. 1647 General manager's personal demonstrator. Dark red exterior, burgundy cloth interior, radio, 4 wheel power disc brakes. Exceptional savings on new car price!

74 VOLVO 142 G.L. overdrive. Stk. 1657 Dark green, tan real leather interior, radio and quartz iodine lights. 4-speed and overdrive make this the most economical Volvo. Must be driven!

ALL CARRY BALANCE OF NEW CAR WARRANTY

Brian Holley
USED VOLVOS

69 VOLVO 142 G.T. A very rare model with 4-speed, overdrive and tach. Michelin tires, new paint.

68 VOLVO 122S wagon. One SOLD age and immaculate.

66 VOLVO 122. 2-door. Recent repaint in original dark grey. Light blue interior. Just like a new car.

65 VOLVO 122 station wagon. In excellent condition. Must be seen. Beige with tan interior. Unbelievable condition!

Brian Holley
SPECIAL LOW RATE BANK FINANCING!

SERVICE DEPARTMENT
NOW OPEN
6 Days a Week!
8 A.M. - 9:30 P.M.

Brian Holley MOTORS LTD.
FIAT VOLVO
3319 Douglas
384-1161
Dealer Lic. D6318

PHIL MERRETT MOTORS
9732 5th ST. SIDNEY

'72 RANCHERO 352 Cleveland Trevor Towing package, one owner, local car. Low mileage, brakes, Radio.
'70 FIAT 850 SPYDER, 4-speed, radio.
68 T-BIRD V-8 auto. power steering, power brakes, radio, low mileage, one owner. Terrific condition.
'65 CHEV. CAMPER 6 cyl. standard, radio, good condition, must be seen to be appreciated.
'64 AUSTIN 1100 radio, 4-speed.

656-5551
DEALER LICENCE No. D-8232

1965 OLDS 98, 4 DOOR HARD top, all power including seats and windows, as new tires, tested. Excellent family car, only $875.00. 382-7383.

'67 FORD FAIRLANE STATION-wagon V8 Automatic, one owner, open to offers, 598-2374 after 6 p.m.

1965 PONTIAC 4 DOOR SEDAN, power steering, automatic, very good condition. Offers. Phone after 6:30—384-6053, 384-6482.

1949 FORD COUPE, NEW MOTOR and trans., good condition, $1500. 598-5891 after 6 p.m.

DePAPE

Get in on a "BUY"

Sports Cars

'72 TRIUMPH Spitfire Roadster
Radio, tonneau cover, sharp color. Immaculate throughout.

'71 TRIUMPH TR6
Roadster. Radials, tonneau cover, radio, great car.

71 TRIUMPH GT 6 PLUS
New paint, new tires, excellent condition.

68 TRIUMPH TR 4A
Radio, tonneau cover, one owner local car with only 47,000 miles in mint condition.

'73 MAVERICK
V-8, automatic, power steering, radio, de luxe interior, only 6,500 miles, one owner, traded to us, with extended 24,000-mile warranty that is transferable. See it soon, it's new.

73 VOLVO GRAND LUX
Fuel injected, radial tires, leather upholstery, stereo. A real beauty with only 12,000 miles. Hurry for this one.

72 DODGE DEMON
340 V-8, 4-barrel, radio, automatic, P.S., P.B., striping. Very clean, one owner.

72 METEOR MONTCALM
4-door hardtop, V-8, automatic, power steering, power brakes, vinyl top. Only 19,000 miles, exceptional.

72 CORTINA
2-door, 4-speed. Excellent condition. A real buy on this one.

'71 LINCOLN Mk IV
Factory air, power windows, dual power seats, stereo, absolutely immaculate, drive it soon.

'71 VEGA G.T.
Mags, raised letter whitewalls, pin striping, spoiler, sharp.

68 CAMARO SS 396
V-8 4-speed power steering, power brakes, radio, tape deck, wide oval tires. Only 45,000 miles. Immaculate condition.

68 COUGAR
302 V-8 automatic, power steering, power brakes, new tires. Exceptionally clean and well cared for.

69 COMET SPORT COUPE
302, V-8, automatic, power steering, reduced for immediate sale.

'69 DATSUN
4-door tested and ready to go

66 PLYMOUTH
MECHANICAL SPECIAL

62 MERCEDES 180
4-speed radio, radial ply tires, A-1 condition.

Ford Mini Motorhome
V-8. Demand Water Monomatic Toilet, propane stove and fridge, sleeps 5 or 6, loads of cupboard space, tested and ready for a fun trip. Save thousands.
Only $4000

DePape Motors Ltd.
384-8035

ALL CARS inside for your shopping comfort.
DRIVE INSIDE PARKING & SHOWROOM
760 JOHNSON STREET
Rear of Shell Station
Dealer Licence No. D6302

SALE SALE

2936 DOUGLAS AT BURNSIDE
386-8385

68 LINCOLN $1848
66 COMET S-W $ 547
66 CHEVELLE V-8 $ 612
65 PONTIAC A.T. $ 357
64 CHEV $ 244
64 PLYMOUTH S-W $ 129
64 FORD A.T. $ 79

180 ISLAND HWY.
DUNCAN B.C.
748-2921

66 DODGE $ 411
65 CHEV S-W $ 612
65 RAMBLER A.T. $ 329
65 METEOR Ht. $ 444
62 CORVAIR $ 310
65 PONTIAC Ht. $ 318
64 PONTIAC $ 59
60 PONTIAC S-W $ 99

Palm Motors

Dlr. Lic. No. D-8084

AVE $2,000, 1972 VW 7-PASSENger van, Porsche engine, radials, plus mounted Michelin, mud and snows, magnesium Carbide lights, stereo tape deck, undercoating, more power better mileage than 74's, top condition, $4000. 658-8351.

1973 DODGE POLARO 4 DOOR, new paint, 360 V-8, automatic, power steering and brakes, $2995, 479-7462.

'72 DATSUN PICK-UP, 23,000 miles, AM radio, 8-track, 4-speed. Pete, 386-7266 anytime.

1963 AUSTIN CAMBRIDGE, AUtomatic, tested, Phone before 2 p.m. 478-1828. $495.

DOUGLA VOLKSWAGEN PORSCHE AUDI

YOUR LARGEST VOLKSWAGEN DEALER ON THE ISLAND

Due to volume purchase over 100 new units ready for immediate delivery
—All Models—

LARGEST TRADE-IN ALLOWANCES EVER

Premium Select Used Cars

74 AUDI LS 2-door, 4-speed. Radio, balance of warranty $5695
74 MUSTANG MACH 1, 4-speed $4995
73 VW 411 Station wagon, 4-speed, radio $4495
73 VW WESTFALIA camper stereo tape, full equipped $6395
72 VW window van, radio $3695
72 VW 7 passenger bus $4395
72 FORD ¾-Ton camper special, canopy, V-8, automatic, 20,000 miles $4795
72 VW 411 sedan, automatic transmission $3595
72 VW 411 Wagon, automatic transmission, radio $4195
72 CORONA de luxe sedan 4-speed, low miles $2695
71 COUGAR XR7 full power, power windows $3395
71 MAZDA 1800 Pickup $2295
71 VW window van, radio $3495
69 VW SQUAREBACK Wagon, automatic transmission, radio $1995
69 EPIC wagon $995
69 VIVA coupe, 21,000 miles $995
69 VW FASTBACK $1795
69 VW 9-passenger bus $2395
68 CORTINA automatic transmission, sedan $ 995
68 TORINO sedan, V-8, automatic, power steering, power brakes $1295
67 FORD GALAXIE 2-door hardtop, full power $895
67 VW de luxe Beetle $1395
MECHANIC'S SPECIAL
67 VW bus — needs engine work $650

—PLUS—

Full Selection of used VWs, all models. 1965-1973

Immediate Delivery
Bank Financing

Douglas Volkswagen Ltd.
Porsche Audi
3329 Douglas Street
388-5466
Dealer Lic. D7052

ECONOMICAL TRANSPORTATION SPECIALS

1958 AUSTIN 45,000 miles $450
1961 AUSTIN one owner $495
1963 VAUXHALL wagon clean, runs well $445
1968 CORTINA clean, reliable $845

PLIMLEY

BRITISH CAR CENTRE
1010 Yates 382-9121
Dealer Licence D-5852

'69 CORVETTE CONVERTIBLE, custom body, pearlescent paint, 1 of a kind. Insured for $11,000., offered for sale at only $7,000. 388-5561 or evenings 598-5075.

1960 AUSTIN A40, COMPLETE overhaul, new tires, tested July '75, $600 or offers, 479-1348.

150 CARS FOR SALE

S&H TOYOTA

100 GALLONS of gas with purchase of New Toyota!

TOP DOLLAR On Your TRADE!!

'70 CHALLENGER R.T. Conv't IMMACULATE

74 TOYOTA HILUX and canopy. Only 3,000 miles. $3295

73 DODGE SWINGER 2-door hardtop, 6 cylinders, automatic, radio. Red with white vinyl top. $3695

73 VALIANT 2-door hardtop, completely loaded $3995

73 TOYOTA CORONA station wagon. Radio and tape deck, side mouldings and roof rack $3395

73 PINTO automatic, radio, low mileage. Yellow. Vinyl roof. $2995

73 TOYOTA COROLLA 1600, radio. $2895

72 TOYOTA HILUX. 25,000 miles $2595

72 AUSTIN MINI. Radial tires $1695

72 TOYOTA CORONA 4-door, automatic, low mileage, radio. Finished in red. $2895

71 TOYOTA MK II 2-door hardtop. Real nice car $2595

71 VW BUG, automatic, orange and very clean! $2195

71 TOYOTA COROLLA 1600, 4 door sedan, radio. $2195

70 TOYOTA MK II Wagon, automatic, radio. $2195

70 VAUXHALL Victor 4-door sedan, low mileage, turquoise finish $1595

69 SUNBEAM station wagon, automatic $1695

69 TOYOTA CORONA. Rebuilt engine and trans. $1595

69 SUNBEAM Alpine, radial tires. $1495

69 VW Fastback. 48,000 miles. Real clean! $1695

69 VIVA 4-door sedan. $895

65 MERC. ½-ton and camper. Motor completely overhauled $2495

59 CHEV station wagon $195

No Down Payment
BANK FINANCING AVAILABLE

SAUNDERS & HITCHMAN
Sales & Service Ltd.
2040 CADBORO BAY ROAD AT FORT AND FOUL BAY
DEALER LICENCE D5021
592-2471

SUNBEAM SCEPTRE DELUXE, 4 door saloon, genuine 17,000 miles, as new, lots of extras, 5 forward speeds most economical, owner returning overseas. First offer over $2,000 secures. De Quincey 504-415 Michigan Street.

FOR RESTORATION ONLY. 1959 Chrysler Saratoga, 2-door hardtop, body and engine extremely good. Also spare parts. Asking $850. Phone 923-5692, after 6:30 p.m.

MUST SELL 1973 GRAN TORINO. 2-door hardtop, 351 2-barrel V-8, automatic, power steering, power brakes, only 12,000 miles. Sacrifice for any reasonable offer. Phone 385-8618 after 5 p.m.

1967 VAUXHALL VIVA, AUTOmatic, newly tested, ladys car, economical, excellent condition, low mileage. Phone 386-8137, after 6.

1973 TOYOTA COROLLA 1600, automatic, 6,200 miles, 1 owner lady driver, 385-2762, call till 3 p.m.

1964 VOLKSWAGEN, IN GOOD condition. Ideal for student. Bicycle and ski racks included, $600. 384-0191 after 4 p.m.

1966 PLYMOUTH SATELITE CONvertible, power steering, power brakes, automatic, new upholstery. $975. 592-1585.

1973 SUPER BEETLE WITH Michelin radials and radio. Phone Allan Edie at 387-6800, 8:30 - 4:30 weekdays only.

1962 FALCON, 6-CYLINDER AUtomatic, 2 owners. Only 49,000 miles. A lovely car for only $495. 384-5173.

MUST SELL. 67 PLYMOUTH Fury convertible. 318, auto, power steering and brakes, new rubber. $750 or nearest offer. 479-8567.

'68 FIREBIRD 400, CONVERTible, 4 speed, mags, offers. 382-5254.

ONE 1974 ARCTIC CAT SNOWmobile, offers. Sealed bids to Mr. Peter Stanley, 702 Yates Street.

1963 CHEVY II 4 DOOR 6 STANdard, very nice shape, offers to $600. 388-1459, 388-7295.

59 VOLKSWAGEN, GOOD RUNning order, $275 or best offer. 384-7837 after 6 p.m.

73 COUGAR XR7, 14,000 MILES. Power steering, power brakes. 385-3811.

1969 VOLKSWAGEN WESTPHAlia, very good condition. New motor, $2,500. 385-5940.

ROVER 2000 1969, EXCELLENT condition, 30,000 miles, reasonably priced. 598-2020.

WANTED TO BUY, SMALL CAR, good condition. 386-6651 after 5.

1970 DATSUN 1000. FOR ANY INformation, call 384-5192.

1969 ROVER 2000 TC. $1500. 656-5309 or 656-5591.

150 CARS FOR SALE

EMPRESS

PONTIAC BUICK LTD.

WE RUN A VERY SIMPLE BUSINESS

73 BUICK CENTURY 4-door sedan. V-8, automatic, power steering, power brakes, radio. Finished in maroon with black vinyl interior $3995

70 DODGE DART 4-door custom. 6-cylinder, automatic, power steering and radio. Very low mileage. Finished in powder blue with white vinyl top $2695

69 GTO. V-8, automatic, power steering, power brakes, radio. Finished in black with red bucket seat interior $2995

67 CADILLAC El Dorado. Fully loaded with luxury options including air conditioning. A very unique front wheel drive automobile, finished in turquoise with black vinyl top. $3595

70 BUICK SKYLARK CUSTOM 4-door sedan. V-8, automatic, power steering, radio, new brakes. Finished in attractive red and white two tone with black interior $2595

74 ASTRE Wagon. 4-cylinder, automatic, keystone mags. Finished in dark maroon with black interior. Low, low mileage $3695

72 FIRENZA 2-door sport coupe, automatic transmission, low mileage. Finished in yellow with black interior $1895

72 VEGA Wagon 4-cylinder, automatic transmission, radio. Custom interior. Finished in green with fawn interior. $2695

VANCOUVER ISLAND'S LARGEST SELECTION OF GOODWILL USED CARS

PRICES SHOWN TO BENEFIT YOU — THE CONSUMER!

382-7121
2867 DOUGLAS AT TOPAZ
Open 9 'til 9
Sat. 9 'til 6
Dealer Licence D 7326

SUMMER SALE

'72 FIRENZA 2-dr. Htdp., 4 speed was $1695 now $1495
'71 PINTO 2-dr. 4 speed was $1995 now $1750
'71 CRICKET 4-dr. 4 speed was $1995 now $1750
'69 ENVVOY 2 dr. standard was $995 now $755
'68 COUGAR 2 dr., Htp. 302 V-8. A.T. was $2495 now $2295
'68 PONTIAC 4 dr. 8, P.S., P.B. was $995 now $850
'67 DART 4 dr. Htd. 6 automatic was $1695 now $1395
'64 VALIANT 6, A.T. was $695 now $595
'63 MERC. MONTCALM 2 dr., Htp., V-8, auto was $795 now $695

TRUCKS
'72 GMC ½-ton. 6-cyl., 3-spd. (21,000 miles) was $3195 now $2995
'65 FORD ½-ton. 6-cyl., 3-spd. was $1395 now $1295

G.C.M. MOTORS LTD.
D7197
780 Goldstream Avenue
478-3242

66 DODGE MONACO 2-door hardtop, V-8, auto, PS, PB, PW, bucket seats, new tires, 22 miles per gallon. Excellent condition throughout, sharp and economical. Tested till June 75. $950 or best offer. 748-2758, Duncan.

1968 METEOR RIDEAU, TUDOR, fastback, power steering, power brakes, radio, 302 engine. Regular gas, tip-top shape. 2058 Kings Rd. 386-6146.

1964 V.W. STATION WAGON, 1970 motor, low mileage, $900 or best offer. Can be seen at 303 Henry St. 385-8486.

1962 COMET S 22, BUCKET seats, automatic, radio, exceptional condition, tested, new tires, $695. 382-1424, between 4-7 p.m.

'66 BUICK ELECTRA 225, 4-DOOR hardtop, everything powered, excellent mechanical condition, nearest offer, $1795. 478-7382.

1962 RAMBLER, CROSS COUNtry station wagon, radio, needs transmission work, body good, runs. $50. 652-3654.

1973 DART SWINGER, 2-DOOR Hardtop, slant 6 AT, radio, white walls, 4600 miles. 592-9123 or 477-9357.

1959 ZEPHYR EXCELLENT RUNning condition, best offer. 382-9328 after 5 p.m. or on weekends.

1966 RAMBLER ROUGE, EXcellent condition, 6-cylinder, standard, just tested, $780. 592-4377.

1964 PLYMOUTH WITH FACtory air-conditioner. 318 cu. in. motor. See at 1752 Lee Ave.

68 VAUXHALL VIVA, REALLY good shape, first $680 takes. 652-3892.

'64 ACADIAN STATION WAGON, $400 or best offer, new tires and tune up. 382-4346.

57 MG 4-DOOR SEDAN, ENGINE and transmission fully rebuilt, just tested, offers. Phone 478-6562.

1968 VIVA, GOOD CONDITION. Must sell. 385-1201 or 382-3695.

150 CARS FOR SALE

AMC

Original Good Guys!

CARS WITH Personality!

'72 GREMLIN
Light green with automatic and radio. Call PAT PENNEY 385-8756.

'73 VOLKSWAGEN BUS
One owner, runs like a Dream. Call GORD STRONGMAN 385-8756.

'72 VOLKSWAGEN BEETLE
Bright red — Ready to go! Call WARREN WALKER 385-8756.

'71 TOYOTA CORONA
Deluxe 4 Dr. 4 spd. Radio. Call PAT PENNEY 385-8756.

'73 JAVELIN SST HARDTOP
A sharp one from A.M.C. Call BOB ALLISON 385-8756.

'73 DUSTER
'73 PLYMOUTH DUSTER
Deep Brown met. 6 cyl. Floor shift. Sharp! Call GORD STRONGMAN 385-8756.

'71 VALIANT SCAMP
This popular model won't last. Call WARREN WALKER 385-8756.

'72 CHEVELLE HARDTOP
One Owner and beautiful Call PAT PENNEY 385-8756.

'71 FORD LTD. HARDTOP
Met Green with vinyl roof. A lot of class! call BOB ALLISON 385-8756.

The AMC "Good Guys" will Bring the car of your Choice For You to Try, maybe Buy!

REG MIDGLEY MOTORS LTD.
736 Cloverdale
385-8756
Dealer Lic. D8461

HONDA

HONDA car centre

386-6707

909 YATES

Business Is BOOMING

HERE ARE SOME TRADE-INS ON NEW HONDAS

ALL VEHICLES HAVE BEEN CHECKED

1965 ROVER. Good transportation $759
1955 VAUXHALL St. Wgn. Blue in color $759
1973 MAZDA PICKUP 4-SPEED, RADIO. Beautiful vehicle $2809
1969 CHEV Caprice 2-dr. hardtop $1748
1962 G.M.C. "920" and custom built camper $2509
1971 TOYOTA Corolla "1200." Automatic transmission $1999

NO REASONABLE OFFER WILL BE REFUSED ON THESE VEHICLES

Call STEVE COLE or ALEX CRONSBERRY Today

Dealer Lic. D-8217

BENTLEY
1957 Bentley S-1 Silver Grey with beige interior, good mechanical condition. Body and interior need minor work. Reasonable investment would restore to perfection. Full price $5,700. Phone Vancouver 325-0267 or 688-8358.

1973 CHEVROLET FOUR DOOR sedan, automatic transmission, power steering, power brakes, 350 V-8, Must sell $3000 or best offer. Phone Don 656-1987 Sidney.

967 OLDS 98. EXCELLENT shape. New transmission, all power. 2 sets of tires. $1000. 386-9990 before 1:00 p.m. or after 10:00 p.m.

71 PLYMOUTH FURY 1, 440 high performance, 4 barrell, P.S., P.B., automatic, 370 h.p. $1700. 479-1791.

1950 HUDSON SEDAN, PACEmaker 500. 478-3826.

TAKE OVER PAYMENTS ON good re-possessed cars, 382-3567.

'64 DODGE 440, $250. 386-9210.

926 CHEV SEDAN, RUNNING order, excellent condition. 478-7333.

'69 AUSTIN MINI, $850. 652-1594.

'72 ECONOLINE VAN, SELL OR trade. 479-8363.

'62 FORD FAIRLANE, $200 OR best offer. 382-4809.

150 CARS FOR SALE

SUBURBAN MOTORS

North on Douglas

HOME OF
LINCOLN, MERCURY, METEOR, MONTEGO, COUGAR, COMET, BOBCAT, CAPRI AND FORD TRUCKS.

1974 Demonstrator Sale
TRADES WELCOME

74 BOBCAT VILLAGER wagon, 4-cylinder automatic, radio $3977

74 BOBCAT, 4-cylinder, automatic, sun roof $3495

10 CERTIFIED MECHANICS TO SERVE YOU!

74 MONTEGO MX, 4-door, V-8, automatic, power steering power brakes, radio, vinyl roof $4596

74 MONTEGO Brougham, 4-door, V-8, automatic transmission, power steering, power brakes, vinyl roof, air-conditioning $5695

EXPERT BODY AND COLLISION REPAIRS

74 MONTEGO 2-door hardtop, V-8, automatic, power steering, power brakes, radio $4195

74 METEOR 4-door, V-8, automatic, power steering, power brakes, radio, belted tires $5195

We Also Have a Good Selection of Used Cars!

Example:

71 MARQUIS 4-door hardtop $3195

68 T-BIRD, V-8, automatic, power steering, power brakes, power windows, vinyl roof, radio $1895

LEASE!
Lease Dept.
SPORTY!!!
74 CAPRI 2000
$110 on 36-month lease

SUBURBAN MOTORS

WIDE OPEN UNTIL 10 P.M. WEEKDAYS

6 P.M. SATURDAY

3377 Douglas St. 386-6131
Dealer Lic. D-5904

'61 IMPALA, IMMACULATE CONdition, power steering, power brakes, tested, new tires, muffler, shocks, battery, $250. 1569 Stellys X Rd., Brentwood.

1964 VALIANT CONVERTIBLE. V200 — rebuilt 273 with new 3-speed automatic trans. New paint, immaculate body with perfect black interior. $1200. 384-5074.

62 PONTIAC, TWO DOOR, HARD top, 283 4-barrel, chrome wheels, tach, standard floor shift. $795 382-0758.

63 RAMBLER STATION WAGON 6 automatic, tested till July 75. $275. 67 Mustang, 8 automatic, $2000. 478-7822.

1965 VALIANT STATION WAGON. V-8 automatic, new tires, needs muffler. $925 or closest offer. 220 Vancouver St., after 5 p.m.

1962 CADILLAC CONVERTIBLE black with white leather upholstery. Good running order. $800 478-6301.

1967 DATSUN STATION WAGON 56,000 miles. Excellent mechanical condition, new tires. 385-8746 days, 642-3152 after 6 p.m.

1972 VOLVO 144S
Automatic transmission, AM-FM radio. $3500. 598-7501.

1961 ALPINE, 3 TRANSMISSIONS, 2 motors, wire wheels, and tape deck. $650, or offers. 479-4447.

$1100, POWER, COMFORT, ECONomy, '67 Parklane, new radials. 383-2879.

57 CHEV. REBUILT ENGINE, needs work, new battery, $150 or offers. 477-3982.

67 NOVA, 2-DOOR HARDTOP, V-8, automatic, needs body work. Offers. 479-7835, ask for Steve.

1940 NASH
Many extras. 652-1469

69 BUICK GS-400, EXCELLENT cosdition. 388-6045 after 4 p.m.

1960 VOLKSWAGEN, RUNS good, needs brakes. $200. 656-4968.

1964 Ford Falcon convertible, automatic 6, offers. 478-4525.

151 SPORTS CARS

1973 RENAULT R17 SPORTS Coupe. Complete electronic fuel injection, power windows, disc brakes and radial tires. Up to 40 m.p.g. A-1 shape, $4,500, phone 598-4805.

1971 MGB GT ABSOLUTELY IMmaculate. Fully equipped. $3495. Plimley's, 382-9121. Dealer Lic. D-5852.

151 SPORTS CARS

Speedway

VOLKSWAGEN PORCHE AUDI

FUN IN THE SUN SPORTS CARS

74 914 Demo special edition, 2 litre

74 Alfa Romeo iniezione, mag wheels, 5-speed, AM-FM tape deck, less than 600 miles

73 Triumph Spitfire, radio, red in color

73 XKE, low miles, chrome luggage rack, AM-FM radio, V-12 engine

72 914, 5-speed

71 MGB, blue in color, radio

69 Mercedes 280 SL top of the line model, fuel injected economy, hard and soft top, automatic, power steering

67 MGB GT, wire wheels, radio, low miles

Speedway Motors Ltd.
971 Yates at Vancouver
Dealer Licence D-6055

385-2415

1969 LOTUS ELAN PLUS 2, TWIN cam, Webers, excellent condition, 28,000 miles, $3,800 or nearest offer. 384-5321.

1973 RED FIAT SPIDER CONvertible, Michelin tires, mags, radio, 9700 miles. No. 10—1005 St. Charles. 598-6996.

1969 TRIUMPH GT6 PLUS. EXcellent condition, low mileage, $2600. 479-7762.

66 TRIUMPH SPORT, TESTED, good running condition, $450 or best offer. 479-3952.

1974 FIAT 128 COUPE ONLY 1200 miles, $600 extras, $4,000 or offers. 479-3537 preferably days.

69 TR 250, MUST SELL IMMACUlate condition, $2300 or offers. 592-1941 or 658-8276.

'71 DATSUN 240Z ONLY 18,000 miles. This is a good one. Offers. 592-9150.

1972 DATSUN 240Z, IMMACUlate condition, $4300. 388-9601.

1972 TRIUMPH GT6, LIKE NEW. Metro Toyota, 386-3516. D.L. 6455.

'70 MG MIDGET. PHONE AFTER 5. 746-6326 Duncan.

KARMANN GHIA 1969, IMMACUlate, low miles, extras. 382-9346.

73 CAPRI V6, 4-SPEED, BEST offer over $3600. 598-7443.

1971 SPITFIRE, 27,000 MILES. $1,950. 383-3413, 385-7678.

1962 AUSTIN HEALEY 3000. $950. Phone 479-2108 after 6:00 p.m.

'69 TR6
477-5885

151 TRUCKS AND BUSES

'73 VOLKSWAGEN BUS

'69 FORD 4x4

'65 CHEV panel

'73 JEEP WAGONEER

'73 TOYOTA pickup

'73 JEEP COMMANDO

'72 FORD F250

'71 FORD F250

"Good Guys" 385-8756
Reg. Midgley Motors Ltd.
736 Cloverdale Ave. 385-8756
D.8461

WHY WAIT? BUY NOW!
1973 Dodge Club cab, low mileage, economical slant 6 slip down seats, automatic, power steering, step-up bumper, side mirrors, 8' box, insulated canopy. Will consider trade-in for late model wagon or car. Private. 652-2620.

972 FORD ½ TON, 100 SERIES, automatic, power brakes, custom cab, radio, heavy duty suspension. Very clean, extra gas tank, low mileage. 658-5685.

1970 BSA, VERY GOOD CONDItion, chopped, $925. 1973 blue Datsun pickup with box canopy, very good condition. Call Bill at 385-7660.

LEN BARKLEY INTERNATIONAL
New and Used Trucks
517 Herald St. 388-5508

972 GMC JIMMY, 4-WHEEL drive, 350 V8, Power brakes and steering, 4-speed, 17,000 miles. $4200. 642-5671 evenings.

TRUCKTOWN 386-1711
Everything in Trucks
On Bay St. below Government St.
2525 Bridge St.

1973 FORD F-250 CAMPER SPEcial, V-8, auto., P.S., P.B., radio, aux. gas tank. Will take trades. 477-9166. D-7559.

69 4-SPEED THREE-QUARTER ton Ford pickup, very good condition, asking $2300. 656-4288 try evenings.

GOING TO NEW ZEALAND Must sell '72 Courier. Best offer takes. View at 1118 Bay, Terry Apt. 2.

1965 FARGO VAN, 6 CYLINDER standard. Phone 386-1669 after 6 p.m.

1974 FORD ECONOLINE, LOW mileage, custom interior, mags and tires. Extras. 385-0836.

1968 DATSUN PICKUP WITH canopy, 2 extra rims and tires. Good shape. 478-1232.

1974 GMC WINE RED SUBURban. Less than 5,000 miles. $6300. 652-2561.

'58 INTERNATIONAL 4X4, winch, power takeoff, new everything. 383-4018.

1965 GMC PANEL, GOOD shape, customized interior. Phone after 4 p.m., 479-4936.

1954 CHEVY ½ TON, WITH canopy, good rubber and new shocks. 652-2402.

1973 CHEVROLET ¾-TON PICKup, 6 cylinder 4-speed standard, with canopy. $3950. 382-4407.

'72 FORD F-100 4X4, V-8, 4-speed. Clean. Will take trades. 477-9166. D-7559.

67 GMC ½-TON, 3-SPEED, 6 cyl., 38,000 miles, overloads, West Coast mirrors, radio, 479-3468.

'63 INTERNATIONAL, ½-TON pickup, excellent shape, $950. 388-4509.

1948 FORD TRUCK, $250. 384-2339.

1966 FORD ½ TON, 6 CYLINDER, Fibremold canopy, $1500. 382-2639.

1957 MERCURY ½ TON. $250. 388-9090.

'64 GMC ¾-TON, 4-SPEED, $895 or offers. 592-0043.

'61 GMC VAN, AS IS, $350. 385-0079.

64 ½-TON MERCURY, GOOD condition. $950. 656-2910.

'61 MERC HALF-TON, 6 CYLINder, 3-speed, $550. 383-0430.

151 TRUCKS AND BUSES

DRIVE WITH A SMILE TO

ENSIGN
Dodge TRUCKS
AND
RECREATION VEHICLE CENTRE

QUADRA at CALEDONIA

NEW DODGE TRUCKS WITH EXTENDED WARANTY

FOR IMMEDIATE DELIVERY

—Pickups
—Vans
—Sportsman wagons
—Cab and chassis
—Stake bodies

NOW ON DISPLAY

BON VI VANS
By SUNDIAL
See the
PADDY WAGON and RUMPUS ROOM INTERIORS
Built on DODGE VANS
For the Young at Heart

Good Selection USED
Pick-ups, Vans, Camping Units

ENSIGN
Chrysler Plymouth Ltd.

TRUCK DIVISION
QUADRA at CALEDONIA
386-2411
Ask for Truck Sales
Dealer Lic. D 7318

71 FORD ¾-ton V-8, auto, power steering, power brakes. Low mileage with 9 ft. camper $3595

69 GMC 4-wheel drive pick-up, 4-speed, 6-cyl. $2191

'69 GMC ¾-ton, V-8, 4-speed, split rims $1995

Gem Motor Sales
480 Esquimalt 382-7195

IHC 4x4 CREW CAB, JEEP V-8 pickup, P.S. and P.B., 4x4, Wagoneer, V-8, P.S., P.B., 4-wheel drive, 1971 ¾-ton Ford Van. Race Car Trailer kits. D-5578.
VICTORIA JEEP
HILLSIDE at ROCK BAY

1973 TOYOTA HILUX PICKUP, long box, 4-speed transmission, equipped with Okanagan Camper. Camper has frig., stove, and racks, sleeps 4. For demonstration call Terry Cramp at McCallum Motors. 382-6122 or 592-9388, D-6822.

68 CHEV CUSTOM SPORTS truck, ½ ton pickup, V-8 automatic, p.s., p.b., after 4:30, 478-3348.

1972 FORD ¾-TON, 4-WHEEL drive, 385-2281, after 6 p.m.

4 X 4 - 1974 ¾ TON 6,600 MILES. 592-2833.

158 TIRES

MICHELIN "X" RADIALS

Sizes to fit all makes and types of cars — MINIS thru to CADILLACS.

"CHARGEX" or PAY DAY TERMS at

D & D TIRE
1620 Blanshard St.
382-7283

160 PARTS, ACCESSORIES

2 SLANT SIXES, BOTH NEED rebuilding, any reasonable offers. 388-4998.

64 PLYMOUTH, 318 MOTOR AND trans., runs good. 658-5354.

AUSTIN CAMBRIDGE PARTS for sale. 598-5647.

REQUIRE ENGINE FOR 1964 Rambler American 330. 652-3079.

WRECKING '64 CHEVY 2, MANY good parts. Phone 384-4628.

160 PARTS, ACCESSORIES

Sears
RECONDITIONED
ENGINES

Motor problems? Buy a reconditioned motor from SEARS with a 24,000-mile guarantee. Call Gary, John or Frank at 388-9111 (local 251). Call today.

Simpsons-Sears Ltd.

OUR NEW LOCATION
Your Car's "Heart" is the BATTERY
Sure Start Every Time GET an "ACME"
LOWEST PRICES IN TOWN
Delivered and Installed
FRANCIS BATTERY and TIRES LTD.
2150 Blanshard Street

WRECKING '59-'61 SUNBEAM Rapier, complete; '62 Triumph Herald, good motor and trans.; '64 Studebaker, good motor and trans., and body parts. Rick, 385-3885.

MARK TEN C.D. IGNITION SYSTem does save gas and eliminates 3 out of 4 tune-ups. Details from Trans-World Enterprise, 1817 Douglas, 385-1941.

1966 FIAT 850 COUPE FOR parts or whole. Grey body. Tires, etc. in excellent condition. 652-3846.
parts or whole. Grey body. Tires, etc. in excellent condition. 652-3846.

CORDS
Valve grinding, piston rings, bearings, gaskets, open 7-6, Monday-Saturday. Cords Piston Rings (1963 Ltd. 2925 Bridge Street. 383-0011.

VARIOUS VW BEETLE AND fation wagon body parts. Synchromesh trans axle. Plus other VW parts. Before 4 p.m. or after 8 p.m. 384-5904.

RADIATOR REPAIRS, FAST TOP quality repairs at Maurice's Auto Body, 427 Bella St., phone 384-3121 Located behind the Burnside Pay and Save Gas Station.

CHEVY THREE-QUARTER OR one ton New Process 4-speed transmission. Also 352 Ford V-8, '63-'66. 478-5434.

261 PONTIAC 40 OVERBORE new bearings, pistons, crank, $150 Isky cam, 6-cylinder head ported big valves. 479-4854 after 5. Rob.

'55 PONTIAC 2-DOOR STATION wagon, rebuilt 283, but needs heads. $350. Must sell. 478-2752.

FOR SALE: JEEP MOTOR, 4-cylinder, good condition, offers. Days, 383-5912; evenings, 477-3039.

MG 1100 ENGINE SU CARB., IN good condition. Offers. Will sell body for parts. 478-6661.

1972 DODGE, LOW MILEAGE 225-6 motor and 3-speed standard trans. $375 or offers. 478-9221.

CHEV. 10 BOLT POSI UNIT. 383-9805, 5-7.

ROVER 2000. BODY AND MOTOR parts, please contact 385-3885.

WRECKING 1966 PONTIAC 4-door hardtop. 478-2846.

56 AUSTIN A40 AND 59 METEOR Ranch Wagon. 478-2063.

166 CARS AND TRUCKS WANTED

WANTED FOR CASH

Sport Cars
Luxury Cars
Muscle Cars
Import Cars
Compact Cars
Motorhomes
Trucks
Motorcycles

We Buy Cars and Trucks EVERY DAY
(PAID FOR OR NOT)
Is Yours For Sale
INSTANT CASH
TOP PRICES PAID
TRY

FAIRWAY AUTO BROKERS
384-1412 950 Yates St
(24-Hr. Phone Service)
D-5039

GEM WANTS YOUR CAR!

TOP PRICES PAID
INSTANT CASH
SEE US FIRST
GEM MOTOR SALES
480 Esquimalt Rd.
382-7195

HIGHEST CASH PRICES PAID FOR LOCAL PREMIUM AUTOMOBILES PAID FOR OR NOT!

DePAPE

760 JOHNSON STREET
(REAR OF SHELL STATION)
384-8035
DePAPE MOTORS LTD.

VOLKSWAGEN CAR OR VAN, tested and in good running condition, $450. 479-5103.

ROVER 2,000, BODY AND motor parts, please contact 385-3885.

SHELBOURNE AUTO MART Ltd.
1640 Cedar Hill X Rd. 477-9166
We buy cars — Instant Cash

168 CAMPERS, TRAILERS AND MOTOR HOMES

71 SECURITY 8' CAB OVER camper. Sleeps 4, good condition, $1,200 or nearest offer. 388-5094.

HARDTOP TENT TRAILER FOR sale. Excellent condition. Phone 385-1656 after 6 p.m. or weekends.

TENT TRAILER, SLEEPS 4, CAN be seen at 19 King George Terrace, $295.00 384-4527.

FOR RENT, 13' TRAVEL Trailer, sleeps 4, self-contained. 478-5829.

HUSKY 8-FT. CAMPERETTE with propane stove, sink and icebox. Offers. 478-9221.

1973 FORD ¾ TON CAMPER special truck. 1973 8½' Vanguard Camper. 656-5883.

6X8X2 UTILITY TRAILER, $150. Also, large boat trailer, $200. 383-2879.

HARDTOP TENT TRAILER, 1 year old, best offer. 478-8009 after 6 p.m.

168 CAMPERS, TRAILERS AND MOTOR HOMES

EMPRESS Leisureland

Victoria's Headquarters For
GMC TRUCKS
SECURITY Campers
SECURITY Motorhomes
and
BARTH Motorhomes

2524 DOUGLAS
FOR PROMPT AND COURTEOUS SERVICE
382-7121
or
382-5331

Empress Pontiac Buick Ltd.
Dealer Lic. D 7340

impala CAMPING WORLD SIDNEY

IMPALA'S BIGGEST SALE $ EVER $

TENT TRAILERS
Examples
LIONEL 60 reg. $895 NOW $825
LEISURECRAFT reg. $1095 NOW $995
APACHES 10% discount

MOTORHOMES
(and Minihomes)
EXAMPLES:
18' JAMBOREE reg. $12,895 NOW $11,995 loaded
25' EMPRESS reg. $18,995 NOW $17,495

TRAILERS
16' SPRITE Alpine reg. $2995 NOW $2795
SKYLARKS 10% discount
NO TRADES

TENT TRAILERS
BOOK RENTALS NOW

PROPANE

Open every day except Monday

Impala Camping World
10077 Galaran Rd. off Pat Bay Hwy in Sidney
656-5504
D.L. 7358

CLEARANCE!!

1 used tent trailer $299
'73 VOLKS SAFARI $6895
'71 DATSUN and camper $5195
'73 OLYMPUS 21' motorhome $13,900

* * *

BRAND NEW TRUCK
$289

* * *

BRAND NEW PARKLANE
Hardtop Tent trailers
$998

* * *

Reg. Midgley Motors Ltd.
736 Cloverdale 385-8756
Dealer Lic. D.8461

De PAPE
Ford
Mini Motorhome

V-8, demand water Monamatic toilet, propane stove and fridge. Sleeps 5 or 6. Loads of cupboard space. Tested and ready for a fun trip. Save thousands.

Only $4000

DePAPE MOTORS LTD.
760 JOHNSON ST. 384 8035
(Rear of Shell Station) D-6302.

1974 29 FT. MASTER COACH travel trailer, sleeps 9, eye level oven, 2 door frost free fridge, 3 piece bathroom, stereo tape deck, automatic forced air furnace, TV antenna, 1¾" insulation, 6 weeks old. Was $7500, will sell for best offer. 656-2180.

DOGWOOD TRAILER SALES
PARTS — PROPANE
RENTALS
RANDELL TRAILERS AND CAMPERS 478-6841
2630 Deville Road
Dealer Licence D-7410
Highway 1 and Millstream Rd.

MUST SELL DUE TO ILLNESS, 21' Vanguard motor home. Chassis mounted on 73 Dodge. 6600 miles. Beautifully appointed holiday vehicle. $10,500. Phone 384-4704 or see at 1014 Bay St.

RENT HARDTOP TENT TRAILERS AND MOTORHOME
G.C.M. Motors Ltd., 780 Goldstream Ave., 478-3242. D7197.

1975 FLEURY MOTORHOMES with steel frame 19 ft. and 25 ft. Taking orders on J. Jackson's, 974 Goldstream, 1-A. D-6000.

1972 — 22' KUSTOM KOACH trailer, excellent condition, fridge, stove, 3 piece bathroom, $4,250. 383-4240.

BOOKINGS FOR 14' - 17' TRAILers from September. Two bookings left from August 17. 384-4818 afternoons or evenings.

14' CENTURY TRAILER, fridge, stove, oven, electric brakes, sleeps 4, $850. or offers. 386-0662.

18' GENERAL TRAILER — brakes, 3 way fridge, momomatic, propane stove and furnace. $1500. 479-5410.

FOR RENT — 17½-FT. TRAILER, set up at Shawnigan Lake. $70 weekly. 477-4147.

AIRSTREAM 22'. COMPLETELY self-contained, excellent condition, $5000 firm, 477-3906.

15 FT. TRAILER, PROPANE stove, ice box, best offer. Sleeps four. Phone 658-1019.

1973 DODGE VAN, CONVERTED to camper, sleeps 4, phone 477-6397 after 6 p.m.

SOFT TOP CAMPER TRAILER, sleeps 6-8 people. Asking $350 or best offer. 382-1970 after 6.

SILVERLINE, HARDTOP, TENT trailer. Perfect condition. Phone 743-2210 Cobble Hill.

NEW CAMPER TO FIT RANchero or import truck. 598-4027.

168 CAMPERS, TRAILERS AND MOTOR HOMES

S. J. PEDEN LTD.
your
VANGUARD DEALER

In stock for immediate delivery: a full range of the popular Vanguard Campers

JUST ARRIVED
See the popular 20F VANGUARD mini-motorhome, sleeps 6, fully self-contained. This de luxe home away from home is onmly $12,557.

TRADE-INS
74 JAYCO hardtop tent trailer, sink, stove, spare, icebox $1595
67 SCAMPER 10-ft. camper c-w, jacks, oven, toilet. Was $2095
Now only $1895
MPORT TRUCK canopy top $ 250
8' CANOPY TOP $ 175

VAN TOPS
Yes, we supply and install fibreglass van tops.

CAMPER RENTALS
If you have a truck and require a camper reserve now!

PARTS AND ACCESSORIES
If you're building a camper, trailer, or boat, or converting a van or just modifying what you have be sure to see our large assortment of SINKS, FRIDGES, ICE BOXES, INSULATION, HOT PLATES, ROOF VENTS, WINDOWS, SPRUCE FRAMING PANELLING, TOILETS, LIGHT FIXTURES, HEATERS, WATER TANKS, TABLE LEGS and many, many other useful items.

OPEN 8:00-5:00, Mon.-Sat.
UNIT SALES LOT OPEN TILL 9:00 THURS. AND FRI.

S. J. PEDEN LTD.
DL 7338
2855 Quesnel St.
386-3464

CLEARANCE SALE!
ON
1974 ARISTOCRAT Trailers
FROM $3995
ONLY 2 LEFT
1 — 18' Tandem
1 — 20'6" Tandem

HORWOOD MAZDA

385-1451
Johnson and Blanshard
DEALERS LIC. D-7222

BOB'S

MOBILE HOMES LTD.
D7454 386-3623
25 Crease Ave.
No. 48 2587 Selwyn Rd.

Fifth Wheels,
Mini Homes
Truck Campers
Travel Trailers
Tent Campers
ALL CLEARING NOW
Marlette and Glendale Homes
386-3623
Parts, Hitches
Jacks, Fridges

LAYTON WEEK-N-DER COUNTRY SQUIRE GEM TOPS
DROP IN AND SEE the new WEEK-N-DERS
8 ft., 9½ ft., 11 ft.
also the new IMPORT MODELS

72 SPRITE "400" trailer, 3-burner stove, 3-way fridge, porta-potti, furnace.
WAS $2295 NOW $2100
NIMROD tent trailer $295
'67 17-ft. SCAMPER trailer, fridge, furnace, toilet, stove and oven, sleeps six, very clean.
WAS $2095 NOW $1995
—19 ft. CORSAIR trailer, fully equipped, self contained on tandems
WAS $4195 NOW $3995

Dominion Motors
1703 BLANSHARD ST.
(across from Hudson's Bay Parking Lot) VICTORIA, B.C.
385-5012 Dir. No. D-5536

FENNELL'S TRAILER SUPPLIES
Parts — Propane — Repairs
Profiled Aluminum
GALAXIE CAMPERS
SPORTSMAN CANOPIES
Summer Hours
Open 7 days a week
6459 Pat Bay Hwy. 652-2511

FOR RENT, HARDTOP TENT trailer, sleeps 5 comfortably, stove and sink. Call 386-0062.

LARGE WELL-EQUIPPED camper on 1 ton, $2,000 firm, 383-2879.

13' TRAVEL TRAILER FOR rent, sleeps 4, 386-9862.

WANTED — HARD TOP TENT trailer to rent. Aug. 15-19. 477-3532.

TANDEM CAR CARRIER TRAILer, inspected, $200. 592-3428.

967 IMMACULATE VW CAMPER (1969 motor). 656-3876.

KONKITE TENT TRAILER, hardtop, sleeps 4, $375. 478-6432.

8' CAMPER FOR RENT. SLEEPS 4, 658-5120.

DELUXE MODEL, SLEEPS 6, icebox, stove, sink, $850. 478-4706.

168 CAMPERS, TRAILERS AND MOTOR HOMES

PURVIS FLACK

TURNS THE SPOTLIGHT ON

CAMPERS

See These

SCAMPER

Model 110D. A fully self-contained unit including shower, hot water heater and jacks at a price that can't be beat.

KIT and FUNTIME

Offer you a great variety of sizes and floor plans. And, they're reasonably priced.

TIOGA MINI MOTOR HOMES

We're happy to announce that these hard to get mini motor homes in the 18' size are again in stock.

SAVE $500

One only TIOGA van conversion, completely equipped, $8950. Was $9450.

PURVIS FLACK

TRAILER SALES AND SERVICE
1080 GOLDSTREAM AVE.
IN LANGFORD
478-8377

Open evenings Mon. through Fri. Sunday afternoons as well
DL 6909

TRAILER A DAY

COASTLINE

WANTS to SELL a TRAILER A DAY, during AUGUST. One way or another —

this means you can really save!

Drop in make your pick and we'll make you a deal you can't refuse. This month is your chance to

SAVE AT

COASTLINE

TRAILER CENTRE
(1971 LTD.)
1915 QUADRA ST.
388-6021

"TRY US YOU'LL LIKE US"

Dealer License No. D-7405

15 FT. CHASSIS MOUNT camper, 3-way fridge, large walk-in bathroom, furnace. This is an all-season unit with elbow room to spare. Mounted on a '66 Chev -ton, 292 cu. inch, 4-speed. Asking $5900. 903 Rowils Cres., off Jacklin Rd., 478-5162.

1970 25' AIRSTREAM TRAILER, 2 30-lb. propane tanks, automatic switchover, 4 B.A.L. jacks, radio — TV antenna, 8-track tape, 4 new tires, plus 1000 Reese hitch with sway contol. $9100. 656-4510.

'69 CHEVROLET ½-TON, HEAVY duty, posi-traction rear end with '70 cab-over camper and new hydraulic jacks. Sleeps 6, all facilities. Can be seen at 721 Lampson.

20' CHASSIS MOUNT CAMPER for 1-ton truck, self-contained, with 3-way fridge, furnace, shower and bathtub, toilet, 8-track stereo and hot water. No triflers please. Phone 642-3753 between 5 and 7.

'71 VW WESTPHALIA CAMPER new motor, new radial tires, side awnings, storage bunks. Immaculate inside and out. B. Madsen Motors Ltd., 2601 Sooke Rd. 478-5011. D.L. 5026.

1973 ELGONQUIN TYPE E motor home, 24', fully air conditioned, sleeps six, deluxe model $16,500 478-8447.

23' CITATION, TANDEM wheels, fully equipped, sleeps seven, all towing accessories, nearest offer, $4250. 478-7382.

68 NIMROD TENT TRAILER, sleeps 6, extras, good condition, $600. 401—908 Market St.

TRUCK AND CAMPER FOR sale, $1,500 firm. Call 386-6652 after 6.

17½-FT. TRAVEL TRAILER, self contained. 477-2941 or 478-5497.

169 MOBILE HOMES AND PARKS

Happy Valley HOMES LIMITED

Dealer's No. D-1837

2681 Sooke Road
478-8303

—Park space available with all purchases
—Choice of 4 different park locations
—Good variety of stock selection

GOLDSTREAM MOBILE HOMES LTD.

PARAMOUNT PREMIER MONARCH AND PARKWOOD
Modern park space available with all purchases

2885 Trans-Canada 478-1751
2994 Jacklin 478-8391
Dealer Licence No. MCD 25026-7
OPEN 9-9

BRAND NEW HOMES

On pads in LOVELY FAMILY PARK in Greater Victoria area. Your low down payment on bank financing. Call now COLLECT, Mr. Watts. 588-0455.

12X60 HOME WITH OR WITHOUT furnishings. Choose your interior decor. Waterfront park space available. Reasonable. Phone 642-3261 or 642-3249.

DOUBLE-WIDE MOBILE HOME, 24'x50', 3-bedroom, washer-dryer. 2 years old. $19,000. 385-0323 daytime, or 384-9863 evenings.

TRI-WAY MOBILE HOME PARK For sale. 10'x46', 2-bedroom, unfurnished, mobile home situated in above park. Adults only. 384-8791.

TOTE-EM TRAILER SALES
478-1041 Days 384-8791 Nights

12X68 3 BEDROOM, RAISED LIVING room, utility room, furnished. Phone 478-6740 after 5 p.m.

OLDER THREE BEDROOM MOBILE home, furnished, very reasonable, Langford. 478-1045.

169 MOBILE HOMES AND PARKS

WAGON TRAIN HOMES LTD.

EXCLUSIVE LISTINGS

Site No. 56 HIDDEN VALLEY. 12x52 Haralex. Included in price: Fridge and stove, washer-dryer. Large sundeck, nice lot, in adult section.

1973 OLYMPIAN, including furniture, fridge, stove, washer, dryer. Site No. 103 HIDDEN VALLEY.

Site No. 98 HIDDEN VALLEY. 12x66 Statesman. Included in price: furniture, appliances, washer and dryer and skirting.

Site No. 22 CEDAR CREEK 12x68—2 Safeway. Utility room, front living room, furnished except for master bedroom.

Site No. 14 STRONG'S TRAILER PARK, Sooke. 12x60—3 Country Lane (Neonex). Stove and fridge.

STRONG'S PARK 12x68—2 Chanc. All furniture except twin beds in master bedroom and pianorgan in living room. Includes color TV. Home less than one year old.

Sooke Lot. 12x64—3 HARALEX. Stove and fridge. Unfurnished.

IF YOU WOULD LIKE TO VIEW ANY OF THE ABOVE MENTIONED CONTACT YOUR NEAREST WAGON TRAIN OFFICE.

MILL BAY
Trans-Canada Hwy. at the flashing light
743-5571

SOOKE
6647 Sooke Rd.
642-5533

LANGFORD
974 Goldstream
478-7333

VICTORIA
2515 Government
386-3291

Dealer Licence No. D-1-148

TRIANGLE HOMES LTD.

GENERAL, LEADER PYRAMID, WESTBROOK KNIGHT, SQUIRE, PAGE
2435 TRANS-CAN. HWY.
478-1774

Dealer Lic. MCD 25171

2-BEDROOM, 62' MOBILE HOME, fully furnished, skirted, in park. 743-2951, Mill Bay.

178 SUMMER RESORTS

DUE TO CANCELLATION, RUSTIC, furnished cottage on Cowichan Lake. Woodland setting. Private safe beach and wharf. Boat supplied. Availablle Aug. 18th on. $50 per week. Phone 749-3578.

TRAILER SPACE BY THE week, Shawnigan Lake, light, water and sewer, $25 per week. Inquire Mountain View Resort, Space 61.

ON BEACH AT COWICHAN Lake, new units, sleeps 5, good swimming, and boats, $90 week, phone 745-6223 collect.

TWIN GABLES MOTEL CROFTON
Comfortable family units by the sea, from $75 per week. 246-3112.

185 CONVALESCENT AND REST HOMES

NICE SUNNY ROOM IN A small resthome. Good meals. 388-7426.

LARGE SEMI-PRIVATE FOR lady, near sea, Tray Service, 382-7406.

CHARMING ACCOMMODATION, ladies, no stairs, nutritious meals, kindly attention, 384-0693.

COMFORTABLE SUNNY ROOM, in small Guest House. Near Park and Sea. Phone 385-4632.

BRIGHT ROOM IN ROCKLAND home, tray service and full care if required, 386-3978.

190 ROOM AND BOARD

OAK BAY GUEST HOUSE 1052 Newport ave. famed for senior citizens, making it their happy home. Located amid a beautiful garden. Near Bus stop, golf course, marina, and post office. Single room. Reasonable rates, 598-3812 or 598-4330.

FURNISHED ROOM AND board, close to shopping and bus stop. 383-9391.

OAK BAY. QUIET, PRETTY, private home in the village. 598-5019.

193 ROOMS TO RENT

UNIVERSITY LOCATION, FEmales only, working or UVic students. Rent and duties divided evenly. New House, 2 bedrooms available, 1 bedroom accommodates two. 382-5625 after 5 p.m.

LARGE SLEEPING ROOM, NO cooking, working gentleman, separate entrance, 479-7043.

FERNWOOD — GIRLS ONLY, near buses, stores, cafe. 1312 Gladstone. 385-3628.

194 ROOMS WANTED

SMALL ROOM IN COLWOOD-Langford area. 478-7536.

197 HOUSEKEEPING TO RENT

GORGE DISTRICT, LIGHT house-keeping, quiet, hotplate, fridge and linen, middle-aged business man only, $68. 388-9490.

1-ROOM, KITCHEN, AND bathroom, private entrance, middleaged man only. 1051 Princess Ave. 9 a.m. or 8 p.m.

GROUND FLOOR ROOM, HOT plate, sink and fridge. Quiet man pensioner only. $45 a month. 1216 Fort St., 385-8413.

DOWNTOWN, QUIET, CLEAN, sink, frig, suitable for mature lady. 383-1396.

BACHELOR SUITE AVAILABLE on the 15th for elderly person, on ground floor. 382-6681.

MONTHLY WEEKLY, MAN, clean, all found. Bus, shop, park. 383-9794.

SMALL BRIGHT ROOM, COOKing facilities, TV, carpet. $55. 383-4082.

2 SMALL ROOMS, ELECTRIC hot plate, 536 Cecelia St. 385-1200.

RITZ HOTEL
719 Fort St. 383-1021

199 HOUSEKEEPING ROOMS WANTED

PENSIONER (AGE 65) NEEDS housekeeping or sleeping room from September 1974. Write: Mrs. E. A. Hodson, No. 7 — 2525 W. 2nd Ave., Vancouver 9, B.C.

SEPT. 1 BY MATURE WOMAN large housekeeping room, furnished or unfurnished, reasonable rent — attending university, 384-5628, after 5 p.m.

200 APARTMENTS TO RENT UNFURNISHED

3 BEDROOMS
Available Sept. 1st, luxury condominium on 2 storeys, with no one above or below, wall to wall carpet throughout, outside entrance. Close in, $325 per month. Phone Glenn Nicholls, 388-6231 or 479-1040. N pets.

BACHELOR SUITE — FAIRfield. Available at once. Older lady preferred. $80 per month including utilities. 383-4069.

AUG. 15, 2-BEDROOM APT., ESquimalt, adults only, no pets, references. $210 month. 386-9826.

NEW 1 BEDROOM APARTMENT now available in Sooke. Phone after 4 p.m. 642-3281.

200 APARTMENTS TO RENT UNFURNISHED

Windsor Court

260 GORGE ROAD

NOW RENTING

1 and 2-BEDROOM SUITES:
1-bedroom suites $180-$195
2-bedroom suites $220-$260

FOR YOUR CONVENIENCE
—Many suites have breakfast areas and 2 bathrooms.
—Shag carpeting.
—All suites fully sound proofed.
—Ample cupboard and closet space.
—Large private balconies.
—Colored appliances.
—Controlled entrance.
—Underground parking.
—The benefit of recreational facilities including indoor swimming pool, sauna, squash and tennis courts, exercise room, hydro therapy pool.

Within walking distance to shopping centres, bus routes.
ADULTS ONLY
NO PETS

260 GORGE RD. E.

For information call 388-4555
Manager
MR. and MRS. D. BERTRAND
MacARTHUR PARK ESTATES LTD.

Chateau Victoria

740 BURDETT AVE., VICTORIA, B.C.
TEL. (604) 382-4221

NOW RENTING!

Victoria's newest downtown residential and commercial complex. Breathtaking panoramic views of the city, sea and mtns. Superior fire and sound-proofing, wall-to-wall carpets, drapes, balconies, colored appliances. Desk clerk on duty 24 hrs. "Parrot House" roof top restaurant. Covered parking.

1 bdrm. suites $174-$220
2-bdrm. penthses from $425

INFORMATION: CALL 382-4221

Harbour Towers

A full facility 12-storey building
—hotel and related services
—quality restaurant dining room with room service
—swimming pool
—hydrotherapy pool and sauna
—underground parking
—24-hour staff
—wall-to-wall carpets and balconies
2 bedroom, Sept. 1st from $290.00
Bachelor, Sept. 1st from $170.00

LUXURY APPOINTED PENTHOUSES
—Sweeping views, 1,300 — 1,400 sq. ft.
—Wall-to-wall carpets
—Brick feature wall with electric fireplace
—2 Bedrooms, den area, 2 baths
—Formal living, dining room
—Free hydro, free parking
Penthouses from $600.

PRESTIGE OFFICE SPACE AVAILABLE

For further information and courteous service please contact Harbour Tower, 385-2405

FOR LEASE

One or 2 large Tudor style McClure designed building available separately or together. One 644 Linden Ave. — has been operated as licensed resthome, immaculate condition. 16 large rooms, 7 bathrooms would be ideal for small hotel or institutional use. — 2nd. — next door 650 Linden Ave., 15 rooms, divided up as 5 legal suites. For further information call Vancouver 321-6905. Buildings open for inspection by appointment on Saturday Aug. 17th.

VERINDA PLACE APTS.

2639 Fifth St.
READY FOR OCCUPANCY

Bachelor from $136.00
One Bedroom from $187.00
Two Bedrooms from $231.00
P. R. BROWN and SONS, LTD.
762 Fort St. Ph. 385-3435

MORNINGSIDE WEST

(Larchwood and Laval)
3-bedroom Town homes featuring 2 and 3 bathrooms, full basement, low cost auto-oil heat, wall-to-wall carpeting, drapes, fridge, range, washer-drier, fireplace. 1220 and 1281 sq. ft. Byron Price and Associates Ltd., 385-2458.

WATERFRONT APT. $172.80
Large one-bedroom suite, overlooking sea and marina. Close to Sidney. Cablevision, heat, sauna, workshop, etc.
Quiet adult block, no pets. 598-4210 or 386-7545.
ISLAND HOMES LTD.

VACANT 1 BEDROOM, $140. Hardwood floors. 386-9142. Prefer married couple.

201 APARTMENTS TO RENT FURNISHED

VISITORS

THE ROYAL SCOT
425 QUEBEC

This new apartment bldg. offers: Fully furnished 1-B.R. suites — Color TV, shag carpets, linen, dishes, laundry facilities, indoor pool, whirlpool, sauna, games room, underground parking.
Managers:
Mr. and Mrs. G. Arnold

Phone 385-3543
OCEAN PROP. MANAGEMENT

FURNISHED BACHELOR, IN Fairfield area, vacant. $90. Suitable for mature lady only. For appointment phone 388-6920 after 5 p.m.

$115 — FURNISHED BACHELOR suite, utilities included, on Quadra close to town, available immediately. 382-4929.

1-BEDROOM WATERFRONT apartment, University area. $150. 1 person only. 477-6722.

202 FURNITURE TO RENT

Three Rooms from
$30 per month
STANDARD FURNITURE
382-5111
Immediate Delivery

203 APARTMENTS WANTED

RESPONSIBLE YOUNG COUPLE require 2-bedroom apartment or duplex. 1-year lease preferred. Will pay up to $2000 in advance. 386-2938 days, 384-7487 evenings. Ask for Michael Weatherhead.

203 APARTMENTS WANTED

MOVING TO VICTORIA FROM Saskatoon, middle aged semi-retired, reliable honest couple, no children or pets, require 1 or 2-bedroom suite in return for general duties. Please reply to William Popowich, 1317 Osler Street, Saskatoon, Saskatchewan. Phone 652-1173.

YOUNG MARRIED WORKING couple would like to find clean and bright apartment for September 1st, preferably in Fairfield or Oak Bay District. Reasonable rent. Please phone 382-6864 between 6-8 p.m.

HELP! RESPECTABLE CAT AND 2 mature ladies, limited incomes, eed 2 bedroom room-accommodation by Sept. 15. Will do gardening or odd chores if needed. References, permanent. Advertiser, 1005 Prospect Ave., Calgary, Alberta.

MOTHER, GOOD STEADY JOB, and 10-year-old son require 1 or 2-bedroom apartment, duplex or house immediately. Have been in present accommodation 7 years. No pets. References can be supplied. 382-3911.

YOUNG RESPONSIBLE COUPLE with well behaved pets desire house, cabin or apartment within 50 mile radius of Victoria. Rent under $150.00. Write Victoria Press Press Box 316.

UVIC LECTURER, SINGLE, quiet habits, seeks older style partment or small house in quiet, green surroundings, from September 1st. Reply to Victoria Press Box 308.

RELIABLE WORKING WOMAN, 24, needs apartment or small house, furnished or unfurnished. Will share bath. Please call after 6. 592-6040.

CHEMICAL TECHNOLOGIST-writer, single seeks clean, quiet, older style apartment with windows showing greenery. References available. 383-3839.

2 BEDROOM APARTMENT wanted, preferably in older home, close to town by young working couple, no children no pets. Non-smokers. 479-8556 or 382-8221.

OUPLE WANTING 1 BEDROOM unfurnished apartment in Esquimalt near base. Please phone 382-3734.

3 UNIVERSITY STUDENTS URgently require accommodation Sept. 1 384-3130 evenings 5:30 p.m. - 10:00 p.m.

2 WOMEN AND INFANT REquire furnished 2-bedroom apartment or suite. References. Phone collect 758-2578, Nanaimo.

RELIABLE GIRL WISHES QUIET 1 bedroom suite Sept. 1. $140. maximum, Fairfield James Bay, 385-7377 after 6 p.m. Barbara.

OAK BAY, 2 BEDROOM PLUS studio, garage, fenced yard, near Shopping Centres and school, $280, available September 2. 592-0687 or 598-1340.

2 MATURE YOUNG LADIES REquire 1 or 2 bedroom apartment urgently. Phone 382-8397.

PENSIONER NEEDS UNFURnished suite, basement if possible. 382-7634.

YOUNG COUPLE WITH CAT need 1 bedroom apartment $150. 382-3684.

1 BEDROOM OR BACHELOR urnished apartment. Quiet middle aged woman. 385-3843.

WANTED BY 2 UNIVERSITY students, by September, furnished or unfurnished, 592-0302.

1-BEDROOM SUITE IN SPAcious older home in quiet area, references. 479-5103.

3RD YEAR STUDENT URGENTly needs bachelor suite. 598-3417.

206 DUPLEXES TO RENT

40 MINUTES FROM VICTORIA For lease: Brand new side-by-side duplex. Near the beach. Marvellous view of Shawnigan Lake.
—1-bedroom suite with dining area and basement. STove, fridge, carpets and parking. $200 p.m.
—2-bedroom suite with dining area and basement. Stove, fridge, carpets and parking. $235 p.m.
SHAWNIGAN REALTY LTD.
Off. 743-5311 Res. 743-2607

COOK CEDAR HILL AREA

Comfortable side by side duplex. 2 bedrooms. Full basement—Oil heat. Ideal for retired couple. $200 P.M.

david burr ltd.
655 FORT ST. 384-9335

SIDE-BY-SIDE DUPLEX, HIGH Quadra, 3 bedrooms, 1½ bathrooms, fireplace, dining room, patio. 2 children over 10 accepted, no pets, references. $275. 1st Sept., before 12, after 5, 385-6863.

ONE BEDROOM COMPLETELY furnished units, old but clean everything included. $175 to $190 per month in Colwood area. 658-5479.

$210. TWO-BEDROOM SIDE-BY-side duplex. Wall-to-wall carpets. Langford, adults. 478-5241.

2 BEDROOMS, QUIET AREA, NO children or pets. $175. 479-5454.

207 DUPLEXES WANTED TO RENT

URGENT! CHRISTIAN COUPLE with 6 year old girl need 2 bedroom accommodation. References. 479-3384.

210 HOUSES TO RENT UNFURNISHED

NOW—SIDNEY

TOWNHOUSE — $225
3 bdrms., 2 bathrms. 2 floors, all carpeted. Stove, fridge, drapes and curtains. Small garden. 15 Aug. Ryan Properties Ltd. 382-8135.

ESQUIMALT

2 or 3-bedroom bungalow—Oil heat —$250 P.M.

david burr ltd.
655 Fort St. 384-9335

AVAILABLE SEPTEMBER 1ST Drive by 577 McKenzie. 3 bedrooms, full basement, sundeck off dining room, sunny kitchen, living room with fireplace, $375.00 per month. Children and pets okay. Phone Gerry Finnigan, leave message at 388-6275, local 2516.

LARGE HOUSE LOOKING FOR A family, children and pets welcome. Walking distance to town. 3 bedrooms possible 5, living room with fireplace, dining room. References required $315 386-3677 before 3 p.m.

4064 EBONY PLACE
Large executive modern home. 5 bedrooms, 3 bathrooms, quality carpet throughout, available Sept. 1, rent $390 per month. Appointment Canada Trust, 382-8111.

UNFURNISHED MODERN home, 3 to 4 bedrooms, carpet, full basement with rec room sundeck and many extras. Available Oct. 1st. Phone after 6:30. 384-6482.

3-BEDROOM, LARGE FENCED YARD. IMMACULATE. REC. ROOM. IN FULL BASEMENT. $350 PER MONTH.
MR. MacLEOD 385-7721

2 ROOM COSY COTTAGE IN View Royal $150, references required, contact Mr. Turner, weekdays 9 to 4:30 at 384-0514.

MODERN 5-BEDROOM IN CENtral Saanich with beach access, $450 per month, occupancy Sept. 1. PHone 652-1615.

OLDER HOME, 3-BEDROOM, dining, den, 2 bath, $260. View at 3147 Harriet Rd., Wednesday, August 14, 9-4 and 7-9.

EXECUTIVE WATERFRONT home, greenhouse, $750,000. Gardener included. References required. 658-8907.

BEDROOM, SOUTH OAK BAY, magnificent sea views, 2 fireplaces. Rent $500. 592-1708.

COMPLETE TOP FLOOR, $120. Available Aug. 25. 2717 Rock Bay. No pets.

211 HOUSES TO RENT FURNISHED

CORDOVA BAY. COSY, EASY TO care for, well kept, modern 2-bedroom home. Attractively furnished. Conveniently located to bus, stores, beach. Beautiful view. Available Sept. 15, to April 7, 1975. No children or pets please. References required. $225 per month to appreciative tenant. 658-5028.

1 AND 2-BEDROOM UNITS, UTIlities supplied. Linen and TV, kitchenettes, monthly and weekly. 652-1415.

CHEMAINUS, SMALL 2 ROOM furnished cabin $110 a month. Available Immediately. 246-3141.

212 HOUSES WANTED TO RENT

FOR 3 BEDROOM HOUSE WITH property suitable for 2 horses, approx. ½ to 1½ acres. 383-3625 after 5 p.m.

212 HOUSES WANTED TO RENT

PROFESSIONAL COUPLE WITH children, aged 8 and 15, wish to rent a 3-5 bedroom older home, in a rural setting, references available willing to do renovations, and would like to rent on yearly basis 652-3838.

RESPONSIBLE STUDENT COUple seeking preferably two bedoom house to rent September 1. Preferably Saanich Peninsula. Reply to Box 490 Sechelt or Phone collect 885-2964.

4 TO 5-BEDROOM HOUSE, OAK Bay, Esquimalt, Gordon Head, or James Bay area, would like large, fenced yard, also fireplace. Can pay up to $300. Needed by Aug. 31 477-6159.

YOUNG RELIABLE COUPLE needs 2 bedroom house or 1 bedroom with basement commuting distance to University, references available, phone collect Debbie Brill, 462-7603.

RELIABLE COUPLE, BOTH working, urgently require 2-bedroom house or 1 and den, for Sept. 1st. Sidney or Saanich Peninsula preferred. Referesces available. 656-4669.

WANTED BY RESPONSIBLE young couple, 1 or 2 bedroom house within commuting distance of Victoria. Up to $200 per month. Phone Sharon 658-5076 or 385-9494.

PROFESSIONAL COUPLE WITH well-behaved poodle require 2 or 3 bedroom accommodation for October 1. University area preferred. 656-1848.

3 OR 4 BEDROOM HOUSE FOR September 1. Adult family, $300-$325 per month. 592-7680 or 384-0060.

PLEASE NOTICE
Young family of 3 require 2 bedroom house, fridge and stove, $175-$225. 598-1209.

WANTED; ONE OR TWO BEDroom house or apartment with fireplace for reliable working couple. 652-3840.

$50 REWARD
To the finder of a house with yard for family of 4. Responsible tenants. September 1. 388-6720.

RESPONSIBLE COUPLE WITH 2 children need 2 or 3-bedroom house in Woolco area. Phone 388-9079 after 1:00 p.m.

RESPONSIBLE YOUNG WORKing couple urgently require home in Colwood or surrounding area. 652-2161.

3-BEDROOM ACCOMMODATION, no small children, references. 477-6186.

WANTED: 2 OR 3-BEDROOM house, Sept. 1st. One child. Reward. 478-8276.

YOUNG WORKING COUPLE with cat would like small house or duplex, 384-1662.

WANTED: 2-BEDROOM HOUSE for two UVic grad students by Sept. 1st. Roy, 386-9284.

URGENT 4-ROOM UNFURnished house by couple. Reasonable rent. 384-0366.

NEEDED URGENTLY 2-BEDroom house, no children. References. Call collect 588-9608.

RESPONSIBLE SINGLE MAN needs small house, cottage, or will share. Good references. 478-8428.

CHRISTIAN MOTHER WITH 2 small children requires 2 bedroom home or apartment. 592-1930.

YOUNG COUPLE WITH A DAG, require by Sept. 1, a house, duplex or suite, 642-3985.

WILL PAY SUBSTANTIAL RENT for 3 or 4 bedroom home, Oak Bay, 592-1978.

215 HALLS, WAREHOUSES STORES AND OFFICES TO RENT

FOR LEASE
700 Block Fort St.
3000 sq. ft. 2nd floor.
Available Immediately—Call
B. Lawless 382-7276
Town & Country Realty Ltd.

DOCTORS

We have space available near Jubilee Hospital at OLD RATES. We design the space to your requirements. Good parking, you will like this area.

HATLEY HOLDINGS LTD.
385-5911

Office Space Available

At new Gorge Shopping Centre. No. 201-2951 Tillicum. Air conditioned, excellent location, currently being rented to optometrist, dentist, government, etc. 388-5812 and 388-6113.

1160 SQ. FT. AIR CONDITIONED 2nd floor Canada Permanent Building, bright newly decorated office overlooking Fort and Douglas intersection, elevator and janitor service included. Available immediately. R. P. Firkus, 386-1361.

RETAIL STORES FOR RENT
Retail units available in the mall at 720 Yates Street. From 400 sq. ft. at $240 per month. For leasing information contact M.E.P.C., 383-4168.

DOWNTOWN OFFICE
Approx. 540 Sq. ft. office available Sept. 1 in modern air conditioned professional building opposite city parkade, reasonable rent, contact M.E.P.C. Phone 383-4168.

NEWLY CONSTRUCTED WAREhouse for lease in Duncan, 15,000 sq. ft. Office space, light manufacturing. Sectioned from 800' to 2300' to suit your needs. Amply parking area. Write Victoria Press Box 288.

1035 PANDORA AVE., AVAILable October 1. Approximately 800 sq. ft. and some storage area. Fully carpeted and draped. Off street parking. Suitable for lawyer accountant, etc. 382-5441.

COMMERCIAL BUILDING TO rent, available October 15. 3 floors, 6000. sq. ft. Prime location, inner harbour. For appointment call 386-8396.

OFFICE SPACE — 1300 SQ. FT., near Jubilee Hospital, suit accountants, insurance agents or others. Phone Hatley Holdings Ltd. 385-5911.

SEPTEMBER 1, LARGE DOWNtown hall (ground floor entrance). All facilities. Suitable for offices or storage. For information call 383-5922.

SPACE AVAILABLE IN HERItage House suitable for offices for professional person or otherwise in high traffic area of city. Enquire Mr. Cook, Brown Bros., 385-8771.

RESPONSIBLE COUPLE WITH 5-year-old daughter need a 2-3-bedroom house to rent. References. 386-3673.

BUNGALOW OFFICE, 1600 SQ. ft. 3937 Quadra, will alter for reliable tenant, lease. Phone 652-3105.

NEW 3000 SQ. FT. OR TWO 1500 sq. ft. Hillside-Quadra area. Good parking. Available now. 384-5324.

TORAGE SPACE AVAILABLE, reasonable rates, 388-5812.

233 MORTGAGE LOANS AND INSURANCE

NEED MONEY?

First, Second or Third Mortgages available based on market value. Free evaluation on your home or land.

Call ELLWOOD NAULT,
388-4150 or
OLYMPIC REALTY LTD.,
385-5741

MORTGAGE MONEY

Private and institutional funds available for all types of mortgage financing. Buying a home or refinancing for investment or to pay off debts. Mortgages and agreements bought and sold. KAJ JACOBSEN 382-9191. CANADA PERMANENT TRUST REAL ESTATE DIVISION.

FIRST AND SECOND MORTGAGES FUNDS AVAILABLE AT COMPETITIVE RATES. UNLIMITED FUNDS. CONVENTIONAL AND PRIVATE. QUICK DECISIONS. CALL MR. McKENZIE, 386-7521 (ANYTIME). BOORMAN INVESTMENT CO., LTD. 1111 GOVERNMENT ST.

233 MORTGAGE LOANS AND INSURANCE

1ST — 2ND — 3RD MORTGAGE LOANS

NO BONUS
NO DISCOUNT
NO HIDDEN CHARGES

Examples

Borrow	Pay Monthly
$ 2,500	$ 37.00
$ 5,000	$ 74.00
$10,000	$148.00
$15,000	$222.00

15-year ammort. — 5-year term

No amounts too small or too large

Highest prices paid for existing mortgages or agreements

Interviews in the privacy of your home

Money immediately available

W. A. (Bill) Hodgson
385-4528 385-2415

24 Hour Service
Byron Price and Associates Ltd.

1st and 2nd MORTGAGE LOANS

PRIVATE AND INSTITUTIONAL UNLIMITED AMOUNTS FOR COMMERCIAL RESIDENTIAL AND INTERIM FINANCING MORTGAGES AND AGREEMENTS PURCHASED IMMEDIATE DECISIONS
Competitiive Interest Rates

P. R. Brown and Sons Ltd.
762 Fort St.
385-3435

Rae Investments Ltd.
204-493 Burnside E.
Victoria
388-7891

Funds available for
—Commercial projects
—Interim financing
—Residential first Mortgages
—Residential second and third Mortgages
Current competitive rates.

Call Marion Webb
388-7891
Evening 384-0815

SECOND MORTGAGE

$1,600 to $15,000 or more quickly and confidentially at competitive rates.
Available for home purchase, renovations, debt consolidation, vacations or any worthwhile purpose.
No bonus or arranging fees.
—Payout or repay at any time.
—Interest calculated semi-annually (not in advance) on declining balance.
—We also purchase existing mortgages or agreements.
For further details phone or visit us at:
C. A. C. REALTY LTD.
1083 Fort St.
Town and Country Shopping Centre
385-9781

QUALITY 1st MORTGAGES INVESTMENTS

$15,000 12%, $168 per mo.
$21,000 12%, $210 per mo.
$8,500 11¼%, $103 per mo.
$14,000 12½%, $189 per mo.
We can invest sums of $3,000 or more in excellent mortgages with good yields. We have insured mortgages and other conservative 1st mortgages for the careful investor. All these mortgages have prepayment payoff bonuses. We also have a few very sound second mortgages for the careful investor. Interest starts immediately on all these mortgages. Call:
VINCENT HOLMES, 384-8124
PEMBERTON, HOLMES LTD.,
1002 Government Street

NEW LOW RATE
All the money you need, 2nd mortgages. R. Geddes, Principal Properties Ltd. Days 477-9514, eves., 477-6430.

234 MORTGAGES FOR SALE

EXCELLENT 1ST MORTGAGES
Interim Basis

15 PER CENT

Top Covenants And Top Security
CALL DON MacGILLIVRAY
388-6691
FOR FULL DETAILS

ROBERTS INVESTMENTS & MANAGEMENT LTD.
702-1175 Douglas St. 388-6691

235 WANTED TO BORROW

QUANTITY STILL AVAILABLE

18 Per Cent

Minimum portions
$15,000
SHARE OF $250,000 MORTGAGE
ON EXCELLENT GORDON HEAD 9-ACRE SEAFRONT PROPERTY
Term: 1 Year
payable interest monthly

CALL MR. HAWKES AT
DOUGLAS HAWKES LTD.
990 Blanshard St. 384-7128

$25,000

First Mortgage

PAID $340 PER MO.
(5 YEAR TERM)

For further information
CALL L. THOMAS AT
DOUGLAS HAWKES LTD.
990 Blanshard St. 384-7128

WANTED
$23,000 1st mortgage 12 per cent interest repayable t $240.00 per month 5 year term good covenant please phone FREDDY STARKE 388-6231 or 479-3866 ISLAND PACIFIC REALTY.

240 BUSINESS OPPORTUNITIES

HALF INTEREST IN NEW COMmercial building, forced sale offers good opportunity as investment or excellent 3,000 sq. ft. of office space for own use. Low capital investment. Location 939 Esquimalt Road. Phone 383-2442.

MAKE AN OFFER
Four sea view building lots in Sooke. Any reasonable cash offer acceptable. Terms also available. 592-1189, if no answer, call 384-0912.

CURIO, ANTIQUE SHOP
Prime Location.
ADELINE NICHOL
386-2911 Homefinders
Wall and Redekop Realty

DRIVE-IN RESTAURANT
Property and business, $110,000, corner lot, 13,000 ft., $30,000 down. Lot worth asking price. Leave phone number in box 327.

RESTAURANT
Fully licensed 100' beautiful decor, fully carpeted. located in thriving downtown Nanaimo. For lease apply Box 99, Nanaimo. B.C.

SMALL MANUFACTURING business. Ideal for energic couple with good home workshop and some spare time. $500.00. Instant Mount Notice Boards. 477-6164.

GARDEN ORNAMENT MANUfacturing and retail business, price including stock, $49,500, phone 478-4938 between 6-9 p.m. only.

WILL LADY WHO CALLED PROfessional family in Lake Cowichan last Sunday please call again. 749-3755.

240 BUSINESS OPPORTUNITIES

BROWN BROS. on BLANSHARD

385-8771 (ANYTIME)

HIGH RETURN ON INVESTMENT PLUS EXCELLENT SALARY FOR YOU

If this is what you are seeking, I have four new listings all of which will provide a good living for anyone with moderate business ability, willing to work a five-day week. One requires mechanical aptitude and or management skills, the others are retail oriented, and owners will provide adequate assistance to purchasers. Investment necessary from $25,000 to $100,000. Why not call me for more information. ALAN U. POTTER (anytime), 385-8771.

J. D. BOSDET LTD.
120 - 727 JOHNSON ST. 386-3128

HOTEL BUSINESS DOWNTOWN VICTORIA

Located in one of the busiest areas of Victoria, this hotel presently operates with 72 rental units (could easily be 81) and shows an excellent return. There is a good lease. This is an excellent opportunity for an owner-manager or absentee owner. Asking $85,000. MLS 8559.
Alice Moore 592-4529 Bruce Pollok 385-2651

New Strata Title WAREHOUSE

1,000 sq. ft. concrete block construction. 12 ft. overhead door, 19 ft. ceiling. Office and washroom. Oil hot air heating. Zoned light industry. Strategic down town location. $18,000 mortgage. Asking $32,000.
H. TOMLIN 477-1327
HENDERSON REALTY LTD.
385-9741

SERVICE STATION

Union Oil Company of Canada Limited has a modern 3-bay station for lease in Courtenay, B.C. presently doing in excess of 300,000 gals. per yr. This is a good opportunity for an aggressive individual with sales and business management capabilities. Financial assistance is available.
Contact R.G. Barg,
No. 1006 - 2012 Fullerton Ave.,
North Vancouver, B.C. V7P 3E3
Phone 926-1226.

GROCERY AND GAS PUMPS

With living accommodation and 3 acres in good location with unlimited scope for further development, asking $78,000. For appointment to view phone 592-3920 or 386-6552.

F. C. HULLY REAL ESTATE
620 VIEW

HOTEL SITE

Unique 3-acre site for modern full service hotel with excellent potential for above-average return. Less than a mile from the Empress. Auxiliary business will support acquisition costs. For full particulars call GLEN McGREGOR 384-8001 or Res. 477-3675. The Royal Trust Co.

MARINA

and Boat Repair Business in Victoria Harbor. A real going concern! Fully equipped 30'x60' shop, and a 2-bdrm. modern house on property. Vendor is leaving Canada and will carry the financing at 10½% to good covenant. MLS. Call 386-2911 SHIRLEY MOLLBERG 478-5327
Homefinders, Wall and Redekop

RETAIL STORE

Manufacturer of new modern Co-Cost furniture requires a franchised retail outlet in Victoria. High profit and income. Peak months just ahead. Complete training program and advertising. $15,000 investment required. Write Interster Vest Developments Corporation, Box 91602, West Vancouver, B.C. or 681 1080.

CONDOMINIUM LANDHOLDING AND DEVELOPMENT

Investors required to participate in land holding and future development of prime Victoria waterfront property. Reply Victoria Press Box 317.

RETAIL STORE DOWNTOWN. Ideal for man and wife. $10,000 plus stock. 382-5241 or 656-2235.

TWO USED DUMP TRUCKS AND contract. Reasonable. 384-1755 and 386-7225.

241 BUSINESS OPPORTUNITIES WANTED

DRIVE-IN PLUS 2 BDRM HOME

Located in Aldergrove, B.C. Excellent take-out business with Dining room and washroom facilities. Room for expansion, Liquor Licence possible for Dining Room. Top notch equipment geared for quick, easy operation. Owner would consider trading to a Hotel with good beer business. Prefers Lower Mainland, but would consider Van Island. Full price $150,000 Statement with F. COLOMBIN 385-5741 or 385-3033. OLYMPIC REALTY LTD.

244 REVENUE PROPERTY

D. F. HANLEY AGENCIES LTD
3293 DOUGLAS ST.
385-7761
OR
3021 SHAKESPEARE ST.
388-4294

32-SUITE Deluxe Apartment

This is for the fussy investor wanting more for his dollar. Grossing annually over $67,000 with good financing at the old interest rates. Top location close to town, park and shopping PLUS low vacancy history. Asking $544,000. Listed exclusively with
FRED G. CARVER 598-2581
DOUG BAVINGTON 598-3929

CANADA PERMANENT TRUST
ON DOUGLAS AT FORT

WHY NOT?

It will take only a few minutes to check into this revenue property on Vancouver St. 5 suites, one 1-bedroom and 4 bachelor units. A clean conversion on nice quiet corner lot. Good financing and priced at only $59,800. (MLS 8484). For free information, with no obligation, TED PINFOLD 388-7742 or 382-9191.

Canada Permanent

UP AND DOWN DUPLEX

Excellent revenue property in most desirable area of the city — immediate possession, possible two full suites and full basement. ($46,500).
477-1841 BLOCK BROS. REALTY LTD. 382-9983 A. H. PAGE

SxS DUPLEX

Modern duplex, 2 bedrooms each side, full basements, carports, large 100x170 ft. lot. Asking $59,500. FRANK BOUSFIELD, 386-2955 or res. 382-4968. Mayfair Realty.

244 REVENUE PROPERTY

APARTMENT BLOCKS TWO GOOD ONES

44 suites, elevator, balconies, wall-to-wall carpet in good location. Full Price $704,000.

38 suites, also in good location, wall-to-wall carpet, balconies and elevator. Financial statements available. Full price $608,000.

HAROLD WARE
385-7721 598-4358
GARDNER REALTY LTD.

OAK BAY DUPLEX

This 3-bedroom SxS duplex is an ideal owner-occupier situation. Each side also has full basement, drive-in garage, spacious kitchen, living room with fireplace. Easy-care garden. Large existing first mortgage available. Asking $72,500. New MLS. For appointment to view this excellent investment, please call

DAVID BILLINGHAM
388-6424
BAYSHORE REALTY LTD.
512 Fort Street

BRAND NEW, RANCH TYPE bungalow large living and dining room with floor to ceiling corner fireplace. Sliding glass doors to sundeck. Dream kitchen with garborator and natural wood cabinets. Breakfast-nook, three large bedrooms, the master with sliding glass doors to sundeck, full deluxe bathroom ensuite. Quality wall to wall throughout. Basement planned for rumpus, extra bedroom and third bathroom. Attached garage, plus extra parking. Grounds partially landscaped and ready for lawn. Lakehill treed area close to town. Full price $59,800. Call 592-0927.

20 SUITES, 10% RETURN. Situated in the downtown area. You won't believe the financing!! Priced at $199,000.00. Call SUE WARKE — 479-7725 or ADELLA DAVIS 385-8264 Island Pacific Realty. 388-6231. 388-6231.

BEACON HILL LIGHT HOUSEKEEPING

Five units plus self contained one bedrm owners suite. Across the street from good shopping area. Minutes to town, park and ocean. Bus close by. With good D.P. vendor will consider carrying part or dor will consider carrying part or all balance. Asking $55,000. Phone F. COLOMBIN 385-3033 OLYMPIC REALTY LTD. 385-5741.

JUBILEE AREA Duplex $65,000

Top-rate decoration job in this well-located duplex with mother-in-law suite. The immediate area supports one of the highest concentrations of rental units in the city. Very broad ammenity area includes diversified shopping, bus, clinics, hospitals and all-level schools.
FRANCES BROWN 477-1841
BLOCK BROS. REALTY LTD.

CHARACTER—TRIPLEX
Fairfield—Beacon Hill. Completely and beautifully renovated — Very good location (near park, town, and hospital). Potential revenue — $675 per month. Excellent holding property, and room for further development. Attractive for owner occupancy or rentals. 2-bedroom suite down with in-line living-dining rooms, one bedroom and bachelor suites up. Separate entrances and facilities. Low downpayment and low interest financing for right purchaser. $72,900. Phone 385-0136.

8 SUITES

8 suites fully furnished in very popular area in Fairfield. Building in superb condition. Good tenant history. Full price $89,500. MLS 8117 For P and L Statement and Rental Schedule contact

WILF COTTON
Bus. 388-6424 Res. 479-3876
BAYSHORE REALTY LTD.
512 Fort Street

SXS DUPLEX

1,000 sq. ft. on each side. Oak floors and a fireplace in the living rooms. Large kitchens with eating area. 3 bedrooms each side and full basements with further potential. Good return. Situated on Lampson. Asking $63,500. Call Peter Bardon at Island Pacific Realty 388-6231.

DUPLEXPERT

I have sold 9 duplexes in 7 months from $35,000 to $120,000. I know the market and have a long list of buyers. For evaluation call GLENN NICHOLLS, 388-6231 or 479-5971, ISLAND PACIFIC REALTY.

SxS DUPLEX

Where else can you buy a 7-year-old 2-bedroom home and receive income of $172.00 for $44,900. Call 385-3435. K. O. MOORE 385-4227.
P. R. Brown and Sons Ltd.
762 Fort St., Victoria, B.C.

DUPLEX, 3 BEDROOMS EACH side, on 1.35 acres, 2 miles from centre of Prince George. Revenue $380 month. Price $34,000. May trade equity for lot in Victoria area. 385-6039.

245 REVENUE PROPERTIES WANTED

BUYERS WAITING

Want revenue leads for duplexes to 27 suites. If you are thinking of selling or trading call:
TED BOWDEN—479-1479
NATIONAL TRUST—386-2961

247 COMMERCIAL OR INDUSTRIAL PROPERTIES

P.R. B

P. R. BROWN AND SONS LTD.

ZONED LIGHT INDUSTRY

Approx. 7000 sq. ft. ready for development. All services available. Douglas-Hillside area. Asking $52,200.
385-3435 K. O. MOORE 385-4227

PRIME COMMERCIAL PROPERTY

Up to 78,000 sq. ft. of land and over 6000 sq. ft. of modern building. Exceptional exposure, off street parking, close-in. Excellent potential for development for motel, automotive, medical-dental, etc. PRINCIPALS ONLY.
385-3435 D. O. MOORE 385-4227

16 UNIT MOTEL

Nicely landscaped, easy to maintain and operate. 3 B.R. home included. Good return, expanding business. Built-in financing. For Commercial and Industrial Properties, call:

K. O. MOORE
385-3435 385-4227
P. R. BROWN and SONS LTD.
762 Fort Street, Victoria, B.C.

HALF INTEREST IN NEW COMmercial building, forced sale offers good opportunity as investment or excellent 3,000 sq. ft. of office space for own use. Low capital investment. Location 939 Esquimalt Road. Phone 383-2442.

COMMERCIAL ZONED 3C
Approximately 11,000 sq. ft. on Quadra, near Cloverdale. Centre of business district with 20 year old, 2 bedroom, full basement home. Asking $54,500. Owner, 652-2296.

URGENTLY NEEDED TO LEASE or buy, 1400-1600 square feet of building in good location for restaurant. 383-0333.

CORNER LOT GORGE ROAD
Approximately 13,000 sq. ft. M-2 zones $110,000-$30,000 down. Leave phone number in box 327.

247 COMMERCIAL OR INDUSTRIAL PROPERTIES

Consolidated REALTY LTD.
2686 SOOKE RD. 478-8316

READY TO GO

12,276 Square ft. of C-1 Zoned Property on one of Victoria's busiest traffic counts (Hillside-Blanshard area). Suitable for franchise, commercial with apartments, banks, retail stores, etc. on Corner lot. Well priced.
TOM DUNCAN 477-2462
CONSOLIDATED REALTY LTD.
478-8316

OPEN TO OFFERS Industrial Land

2.341 Acres bounded by 2 major roads - good access to city and ferry — offered at $2.25 sq. ft. present your offer now.

17000 sq. ft. in the city offered at under $5.00 per sq. ft. information 382-5171 THE ZIEGLERS 592-1768

Canada Trust Co.

1800 Sq. Ft. Concrete Slab on Highway

Situated for maximum exposure on busy frontage. 7-day-a-week heavy traffic flow makes Sunday operation possible. 2nd storey addition possible. 6534 SQ.FT. of land with BLDG. 220 heavy wiring. Inside parking bay, lots of storage.
FRANCES BROWN 477-1841
BLOCK BROS. REALTY LTD.

INDUSTRIAL PROPERTY

100,000 sq. ft. of industrial zoned property right on Pat Bay Highway. Ideal distribution centre near ferry terminals. Water and sewer already installed — terms available plus mortgage assistance. ($175,000)
382-9983 A. H. PAGE 477-1841
BLOCK BROS. REALTY LTD.

COLWOOD COMMERCIAL

1.8 acre fronting on two roads. Sooke and Kelly. Ideal for small shopping centre in this rapidly developing area.
Bob Paul 478-5561 478-2477
BLOCK BROS. REALTY LTD.

7,500 sq. ft. C1 Heavy Traffic Count, $50,000; 25,000 sq. ft. Industrial, only $60,000. For particulars, call ALMER OLSON The Royal Trust Company 384-8001.

LIGHT INDUSTRY
18,800 sq. ft. of land, or a smaller size if desired, plus good cement block building. Ideally located between Government and Douglas St. Plentiful parking. Reasonable.
Ken Walters 385-2481 anytime
Swinerton Stewart Clark, Ltd.
1318 Blanshard St.

LIGHT INDUSTRIAL
Approximately 8,000 sq. ft. Vic West. $45,000 or nearest offer. By owner. 384-9263, 479-7251 after 5:00.

250 HOUSES FOR SALE

CHAMPION

REAL ESTATE AND DEVELOPMENT LTD.

OAK BAY
SPECIAL
OPEN HOUSE
WED. 14 AUG. 6:30-9:30 p.m.
2488 HAZEL
(OFF BYNG)

Two Bedroom one with F.P.
Additional F.P. in L.R.
D.R. with built-in Buffet
Full basement
Wonderful garden
Priced to sell $45,000
No prior viewing
John Jenkins 598-5767
Blair Scott 388-4477
(We have Others in Oak Bay Contact Us)
813 Fort St. 388-4477

JUST 5 MINUTES FROM DOWNTOWN

CLOSE TO FAIRFIELD, SHOPPING AND BEACH, spacious 3 bedroom stucco bungalow, Living room with fireplace, dining room, eating area in electric kitchen, Sundeck, full basement, rumpus room — perfect for Pool Table, Workroom, extra plumbing. Open to offers — Full price $53,500. MLS. Charman Pacific Realty.

DORIS ADAMS
385-9765 658-8105

WATERFRONT $77,000

Nearly one acre of lush lawn in a commanding position is the location of this 7-year-young home of 1,500 sq. ft. in area with oak floors, 3 bathrooms, large living and dining rooms, 2 fireplaces and oil hot-water heat. Separate double garage. Sooke area. MLS 8152.

GORGE $45,500

You should see this fine home with 2 bedrooms (3rd in the basement). Large living room and dining room with W-W carpet. Sundeck and drive-in garage. Set in a country atmosphere with shrubs and fruit trees but close to the city. MLS 7879. Phone now to view either of these homes. 592-3920 or 386-6552.

F. C. HULLY
REAL ESTATE
620 VIEW

DANE DEVELOPMENTS
383-6222

6 NEW HOMES
GORDON HEAD
FROM $52,900 TO $60,900
10½ per cent FINANCING

3 bedrooms, built-in dishwasher, w-w carpeting throughout. Full basements, paved driveways. These will definitely be the last homes at this prics. Phone 592-2449.

$30,000 MORTGAGE AT 10%
Take over a $30,000 mortgage at 10%, $279 per month. Clean, two-year-old, 3-bedroom home in Sidney with two bedrooms upstairs and one in above ground basement, living room with fireplace and lovely walnut panelling, walnut finished factory made kitchen cabinets, dining area and utility room off kitchen, sundeck and drive-in garage. $45,900. 656-5196. No agents please.

PRIVATE

3 bedroom, master ensuite; finished recreation and family room in daylight basement; upper and lower deck with view of Glen Lake; rock fireplace; low maintenance exterior. Phone 478-6485.

OPEN HOUSES

2-4 SAT. AND SUN
7645 and 7633 Wallace Drive. 9½% first mortgage. 658-8562 or 658-8259.

BY OWNER, COMPLETELY renovated cosy, 2-bedroom, full-basement home. Sundeck, double carport and nice new fireplace, etc. Must be seen to be appreciated. $35,900. 382-1005 or drive by 412 Obed Ave.

BY OWNER, 4 BEDROOM, 3004 Glennan Road, Glen Lake area. Drive-by to view. Call 386-8435 or 478-9261.

250 HOUSES FOR SALE

WALL & HOMEFINDERS REALTY LTD. REDEKOP
3480 Douglas 386-2911

OPEN HOUSE
THURS. AND FRIDAY
1450 TAUNTON STREET
2:00 P.M. to 4:00 P.M.
Large family home with 3 bdrms. Good sized kitchen with sep. DR. Redecorated inside. This house must be sold as owners have bought. For prior viewing: Call CURT SHUBROOK at 386-2911 or 382-6961; or ROBERT HAMILTON at 386-2911 or 656-4692. MLS. 8466.

10 MILE POINT
EXQUISITE VIEW LOT
Beautiful treed lot. Approx ½ of an acre. Overlooks the ocean. Is located in one of Victoria's choicest areas. Priced at $45,000. To view call BOB HAMILTON at 386-2911 or 656-4692.

DELUXE 2-BEDROOM
CONDOMINIUM SUITE
ROCKLAND AREA
BRAND NEW!
Lovely carpets, many cupboards, ensuite plumbing. Building has sauna, whirlpool, billiard room. To view call MARGARET BRIDGER at 386-2911 or 385-1188.

LOVE AT FIRST SIGHT
For this sparkling clean 3-bdrm. charmer at 2945 GRAHAM STREET. Large L. Rm. with F. Place and wall-to-wall carpet. Large kitchen with good cupboard space and complete with fridge and stove, basement with drive-in garage. All located on a nice easy care lot. OPEN HOUSE Wed., Thurs., and Friday: 1:15 to 4:30 P.M. MLS. Call JACK GREENWOOD at 386-2911 or 384-5228.

HERE IS A HOUSE!
of contemporary design, situated on a really beautiful lot in the Rockheights area of Esquimalt. This gracious home has three bedrooms on the main floor. A 33-ft. living and dining room with F.P. and a view of the ocean, plus a fully developed basement that has a large family room with F.P., a bedroom, den, utility room, and bathroom. For appointment to view call: JACK GREENWOOD at 386-2911 or 384-5228.

LIKE OLD HOUSES?
Then ask to see inside 271 Superior St. 1300 sq. ft. of spacious living area, and a full basement is included at only $35,900 with a good 1st mortgage. It's bargain priced. Call JACK GREENWOOD at 386-2911 or 384-5228.

OAK BAY
CHARACTER HOME
Only a few of these gracious homes are left. This one has 6 bedrooms, 5 bathrooms, a living room and a reception hall designed for gracious entertaining and family living, each with large fireplace. An entertainment-sized dining room with fully enclosed patio, with fireplace, a large den with fireplace and a kitchen that makes cooking and meal preparation a pleasure. This gracious home is located on .7 of an acre of seclusion and privacy. MLS. To view call: JACK GREENWOOD at 386-2911 or 384-5228.

DREAMHOUSE — $39,900
Darling no step 2-bedroom stucco bungalow for "Retireds" or "Just Tireds."
Set in a lovely garden, roses all around the door and a sunny patio for morning coffee. Separate garage with workshop. The living room has a brick fireplace bedrooms are spacious and all fully carpeted. Bright cabinet kitchen with eating area and laundry room.
To view, call
Helen Phillips 386-2911 or 386-9062
Elsie O'Brien 386-2911 or 477-5470

NOW!!
Is the time to check out two beautiful treed lots with building in progress. One home 1241 sq. ft. the other 1300 sq. ft. Attractively designed for convenience.
Aluminum siding exterior. View the plans now and choose your own colours, carpeting and fixtures. Ready for occupancy within two months. Conservatively priced in the mid sixties.
Call Eleanor Bray, 386-2911 or 592-1130

TEN MILE POINT
Spacious executive type home on approximately ¾-acre of treed seclusion.
Gracious entrance hall to main floor with vanity off. Living room with raised hearth F-P and a lovely bay window.
Dining room has sliding glass doors to patio. Bright cabinet kitchen with separate eating area. Large family room off kitchen den. Utility room and a double garage. Upstairs 4 bedrooms, master ensuite 3-pce and sliding glass doors to sunporch. Also full bathroom.
A home worthy of your attention. Asking $120,000.
To view please call
Eleanor Bray 386-2911 or 592-1130.

3-BR HOME
SIDNEY—$45,900
Large brick fireplace in living room with in-line dining room, sundeck, carport, large rec. room finished in high cement basement. Home is nicely carpeted — good sized yard. MLS. For further information and to view, call MARGARET BRIDGER, 386-2911 or 385-1188

15-SUITER—$145,000
COOK-BAY AREA
Good revenue producer. Nets approx. $13,000 per year. MLS. For details and to view, call MARGARET BRIDGER at 386-2911 or 385-1188.

FAIRFIELD—$51,500
CHARACTER HOME
1500 sq. ft. of gracious living on main floor. Large living and dining rooms, each with fireplace, large kitchen with eating area, 3 good sized bedrooms. Full cement basement plus attic which can be developed. MLS. For further details or to view, call MARGARET BRIDGER at 386-2911 or 385-1188.

JAMES BAY—
LARGE FAMILY HOME
ONLY $38,900
Vacant and ready for you to move into, this large, 3-bedroom home, upstairs with 2 large rooms and basement with laundry area. Large kitchen, fenced backyard and drive-in garage. Attractive interior. For more details or to view call MAY HAMILTON now at 386-2911 or 656-4692.

NORTH SAANICH
$58,500
Built to VLA specifications. Lot 100'x220'. A very attractive interior. W-W over hardwood floors, lovely large fireplace, knotty pine kitchen, 2 bedrooms, on main plus bedroom, bathroom and rec. room finished in basement. 6 yrs. old. MLS. Call today: CURT SHUBROOK at 386-2911 or 382-6961.

OWNERS BOUGHT—
MUST SELL
Older character home redecorated inside. 3 bdrms., good sized kitchen with sep. DR. Unique stairway off thru hallway. Full basement. A real good family home and only $39,900. For viewing call: ROBERT HAMILTON at 656-4692 or 386-2911 or CURT SHUBROOK at 382-6961 or 386-2911. MLS 8466.

RETIRED?
2-bedroom, full basement. Compact and immaculate white siding home in Saanich. View of Swan Lake. Large lot. Close to town and stores. To view please call ROSE CHOPE at 386-2911.

SELL! SELL! SELL!
That is the order I have on this 2 up and 1 down bedrooms home in Blenkinsop-Mckenzie area. LR with wrap-around carpeting and family room in the basement. And much, much more in this 15-yr.-old home. Price only $46,500. To inspect call PAM HEARE, 386-2911 or 385-0595.

$53,900—SIDNEY
RECREATION HOME
This 1-yr. home with 2-bdrm up and 1 down, w-w carpet throughout, boasts a full 18'x36' swimming pool in backyard. Basement has rec. room with glass doors opening onto patio and pool area. Huge sundeck overlooks pool and patio. To view call ROBERT HAMILTON at 386-2911 or 656-4692.

250 HOUSES FOR SALE

WALL & HOMEFINDERS REALTY LTD. REDEKOP
3480 Douglas 386-2911

TODAY'S TIP
by DAVE ROBERTS
Heating, cooling, clean exterior of unit, also exposed pipes. Phone me for more hints or any assistance you need in selling your home.
DAVE ROBERTS
386-2911 or 477-1317

URGENT SALE REQUIRED
On this Fairfield legal triplex. Grossing $6720 per annum. All offers will be looked at on the asking price of $55,900. (MLS) For more information call PAM HAERE. 386-2911 or 385-0595.

VIEW LOT—$16,900
Approx. 8 miles past Sooke on Sooke Rd. Turn left on Woodhaven and then left on Seaside Dr. This lot is .94 of an acre and has hydro and water to lot line. Sets up high overlooking Strait of Juan de Fuca with excellent view. For more information call ROBERT HAMILTON at 386-2911 or 656-4692.

VIEW ROYAL—$44,900
Large lot with fruit trees, 3 bedrooms, LR with fireplace. Modern kitchen with plenty of cupboards. W-W carpeting. Full basement. For more information call me now. It has to be sold. MLS. PAM HAERE at 386-2911 or 385-0595.

Realtor

Canada Trust
2618 Quadra Street 382-5171

Schools Start Soon
Close to Brentwood elementary, a choice three-bedroom home in this fine country district, just 20 Mins. to town. Bay windowed, cut stone fireplaced living room, sliding doors off dining room to large deck. Lots of cupboards in kitchen. Half bath off master bedroom. Oodles of space in full basement just ready for your personal development. $52,000, 10% mortgage available. MLS 8408.
382-5171 PETER MASON 477-9318

Telegraph Harbour
Splendid marina in fine, sheltered natural harbour. Eight acres of land plus 3.5 acres water lease. Attractive three-Bdrm. dwelling plus restaurant and store of Approx. 1240 sq. ft. Support buildings and numerous other features, 2700 feet of moorage space. $340,000, half cash will handle. MLS 7285.
382-5171 PETER MASON 477-9318

Waterview Lot $3,000 Down
Excellent view lot in prestige subdivision at end of secluded cul-de-sac overlooking the Gorge. Vendors will finance this 11000 square feet building site until construction completed. Try your offer on $27,950. ML 8628.
A. J. 'Sandy' Crawford
382-5171 477-1561

OAK BAY
Immaculate 3-bedroom, 1½ bath, full bsmt. home on perfectly groomed 47 x 120 ft. lot a block from Oak Bay Village and Sr. Citizen Activity Centre. Stone fireplaces in Rec. and living rooms. Well appointed kitchen. Rear yard is fully fenced, stone barbeque, separate garage matching house plus cement pad for trailer. $66,500. Private showing anytime by appointment. Courtesy to Realtors. LOX.
382-5171 THE ZIEGLERS 592-1768

DUPLEX
Up and down—excellent area, 2 bedrms. down — 1 up — updated conversion — $40,000.00.
Up and Down — 3 bedrm. down, 2 fireplaces — 2 bedrm. and very nice view up. Close to a proposed park — $51,500.00.
382-5171 THE ZIEGLERS 592-1768

TEN MILE POINT
3000 sq. ft. executive home, entertainment size rooms. Think of it — 3 fireplaces, 3 bathrooms, 4 bedrooms (all up), quiet den with floor-to-ceiling bookshelves — family room with patio doors to the garden area. Large family room off the excellent kitchen for the gourmet cook, sundeck off the master bedroom. The rec. room affords privacy. Double drive-in garage. The approx. half-acre garden area is completely enclosed in a 6 ft. high "old brick" wall and goodlooking wrought iron gates — $165,000. To view:
382-5171 THE ZIEGLERS 592-1768

Fine Family Home
Featuring four bedrooms, separate dining room, large living room, attractive fireplace. Wall-to-wall throughout. Fresh, bright kitchen with built-in nook, full bastment, fenced garden, fruit trees. A cared for home centrally located. Only $51,000. To view
382-5171 JACK COOKE 477-4842

Savary Island Lot $3,500
Escape to paradise on the shallow shores. 50 x 300 foot lot. Now available.
A. J. "SANDY" CRAWFORD
382-5171 477-1561

$52,900 MT. WELLS DR.
Due for completion end August. 3 bedrm 1½ bath, 1155 sq. ft. home on 70x110 ft. lot near Goldstream park.
382-5171 THE ZIEGLERS 592-1768

MELTON
REAL ESTATE (B.C.) LTD.
912 DOUGLAS ST.
MELTON — BRINGING MORE THAN THEIR NAME TO VICTORIA

SIDNEY
10381 BOWERBANK
Drive by this almost new 3-bedroom, full basement home. Owner transferred and anxious to sell. Immediate possession. Assume existing $30,000 9½% mortgage. For personal viewing please call:
Paul Smith 383-6905
Roy Nielsen 386-9046

BROADMEAD LOTS
Two building lots available on Emily Carr, in one of Victoria's finest residential areas. All services in and ready to start construction.
Roy Nielsen 386-9046
Paul Smith 383-6905

KRI-I-I-I-KEY
Boston beans a growin! and chicken on the run a running, all round aboutst this huge 5-bedroom family home in central Vic West. It needs the added warmth of your family round aboutst the warmth of the tinglin' fire. Your offer to $50,000. Please call Dale at 383-1047.

Montague
1028 BLANSHARD 384-9318

OPEN HOUSE 1:30 - 4:30 Wed., Thurs., Fri., Sat. 1331 DENMAN
Worried about a home near schools? Family home now vacant. 3 bedrooms, fireplace, part basement. Close to all schools. In attendance: Don Lewis 384-9318 (office) or 386-9181 (Res.).

OLDER HOUSE, 2-3 BEDROOM, large lot, quiet area, $33,500 no agents. 479-5139.

250 HOUSES FOR SALE

CANADA PERMANENT TRUST
ON DOUGLAS AT FORT

Open Today 2-4 and 7-9 2515 Shelbourne
Beautifully renovated throughout. 3 bdrms or 2 bdrms with family rm. plus sunporch. Living rm. with F-place. Lovely lge. kitchen with eating area. Generous sized dining area. A pleasure to view. Good vaue at $45,900. (New MLS). TIM HOSKIN 386-9364, MAUDE DOBSON 658-8837 or 382-9191.

Choice Property ¾ Acre
Approx. 1 acre of choice property on Cordova Bay Rd. — 950 sq. ft. home with large bountiful garden and much privacy. No subdivision permitted at present (MLS). $43,800. For viewing call PAUL HYATT 656-3150 or 382-9191.

PRICE REDUCED
Convenient Stadacona Park area, located on 2 lots, this lovely 2-3 bedroom home has been reduced to $49,900, for early sale and possession. Features attractive living room, with fireplace, dining room, cab. kitchen, 4-pce vanity bath. 2 large bedrooms on main plus full developed basement with rec. room. Immaculate throughout with W-W carpets, panelled feature wall and all drapes. (MLS 8224). See this today with HERB McDONNALD 479-4127 or 382-9191.

$36,000
Close to everything this 1038 sq. ft. 2-bedroom, no-step bungalow has fireplace in living room, dining room, kitchen with eating area. Separate garage on large duplex-zoned lot. Offering Sept. 1 possession. To view please call DI MUSTERS 383-3789, HERB McDANNOLD 479-4127 or 382-9191.

NEW DESIGN 3 BEDROOMS
This spacious design gives easy living. Master bedroom ensuite. W-W. Full length sunny balcony off bright living room. Good-sized dining room, roughed-in 4th bedroom or den and rec. room at ground level. Good value, $49,900. (MLS 8482). TIM HOSKIN 386-9364, MAUDE DOBSON 658-8837 or 382-9191.

Handyman Special Plus
A fixer-up on a double lot. Ideal opportunity to up-date this 20-yr.-old 3-bdrm. home in popular LAKE HILL and develop the possible extra lot. At just $55,900 it's a bargain. MAUDE DOBSON 658-8837, TIM HOSKIN 386-9364 or 382-9191.

Perfect Retirement $49,900
With a view of Swan Lake, 5 rms, on main, 2 bdrms, living rm, dining and kitchen, high bsmt. is developed with extra bdrm, rec. rm. and 1-pce. bath. Fruit trees, garden and berry bushes, extra parking. Very good value. GRAY LAITE 656-5267, SID HASLAM 477-1994 or 382-9191.

SPLIT LEVEL GLEN LAKE
Transferred, owner must offer this immaculate, custom-built 3-bdrm. home at a most realistic $53,000. Open to all reasonable offers. Only 2 yrs. old, but in unbelievable condition throughout. Well fenced and landscaped. Access to sundeck from kitchen and dining rm. Quality W-W carpeting. Ensuite off master, walk-in closet, stone F-place. Don't miss this one. Quick possession. (MLS). PAT DOERKSEN 478-3432 or 382-9191.

SIDNEY 3 BEDROOMS
Make an offer on this 1100 sq. ft. like new home, offered at $45,900. Owner transferred and offers quick possession. Well landscaped and fenced yard with patio in back. 2nd bathrm. finished in bsmt. In area of newer homes near amenities. (MLS). For details or viewing call PAT DOERKSEN 478-3432 or 382-9191.

Immediate Possesion 3 or 4 Bedrooms
Well priced, but open to offers, this home must be sold this week. Owner has left. W-W F-place, 1½ baths, 1600 ft. finished floor area. Prestige LAKE HILL area. Trade your equity. Assume 9¼ per cent mortgage. Needs painting inside. Cost may be deducted. (MLS). Call now PAT DOERKSEN 478-3432 or 382-9191.

How Sweet It Is!
Spic and Span well constructed 1-owner home. This won't last long. To see it is to love it. 2 lge. bdrms, 2 bathrms, big rec. rm. W-W off-white shag with F-place and sundeck. $48,000. BARRY THORNDYCRAFT 477-8487 or 382-9191.

OAK BAY
Prestige location, soundly constructed 15-yr.-old beauty. 3 bdrms up, and 1 down—lge. rec. rm, 2 F-places. Easy-care garden with lots of trees. $63,900. BARRY THORNDYCRAFT 477-8487 or 382-9191.

Home With Income
This nice 27-yr.-old home is actually 2 apartments. 1 has 5 rms. D.N. rm, 1 bath. The other has 4 rms, eat-in kitchen. Separate entrances, immaculate throughout. W-W. It is in a corner lot in a choice residential area offering excellent combination in transport, schools and shopping and $135 per month revenue. (MLS). For full particulars call MANUEL LOPEZ 384-9150 or 382-9191.

BRAND NEW
3 bdrms, 1½ baths—compare this home with anything new around. Living rm, dining rm, all teak wood kitchen. W-W carpet, outdoor sundeck, triple carport, full bsmt. Only $49,900. Gorge Area. TED PINFOLD 388-7742 or 382-9191.

Canada Permanent

B.C. LAND AND INSURANCE AGENCY LTD
530 BROUGHTON
388-5555

OPEN HOUSE
2631 Cedar Hill Rd.
Wed.-Thurs. 6:00-9:00 p.m.
MUST BE SEEN INSIDE! A beautiful redecorated (very clean) home in a very quiet neighborhood. Spacious rooms with a separate D.R. Features 3 bedrms., bsm't development, W.W. carpeting, L.R. with F.P. and a lovely 50x181 family lot with fruit trees. Come and see for yourself, without obligation. Bonus. All drapes and curtains included. An honest value. Asking $47,900. MLS 8490.
Chummy Crabbe 388-5555 479-7998

GORDON HEAD
NEW LISTING
On a cul-de-sac just off Ferndale Rd., a spacious 3 bedroom bungalow with en suite plumbing. Extra bedrooms or den and plumbing down. Shake roof. 2 car carport with sundeck over. Large landscaped lot with plenty room for a trailer or boat. Exclusive listing. Call Mr. Hope 388-5555 anytime. Price $69,500.00

3261 HARRIET
$29,500
Great value. Spacious 1-bedroom home featuring Living Room with Fireplace, separate Dining Room, lovely sunporch and full basement with brand new heating system. Beautiful 60x110 lot with fruit trees. Bonus. Stove and fridge included. Priced to sell — 29,500.
CHUMMY CRABBE
388-5555, 479-7998

JOHNSTON
REALTORS—APPRAISERS
SINCE 1903
1306 BROAD ST., 385-2471
JOHNSTON AND CO. LTD.

250 HOUSES FOR SALE

Island Pacific Realty
3200 QUADRA 388-6231

$21,000 — 1 BEDR.
142 CONARD
Drive by then call me for appt. to view 55x120 Lot. Phone OLE KNUDSEN 388-6231.

SOOKE
6 MOS. OLD
1/3 ACRE, 4 BEDROOMS
3 BATHS, 2 FIREPLACES
This lovely home is located in one of the better areas of Sooke Village. Large LR. with old brick fireplace. Good size sundeck off Dining room. All electric kitchen has built-in dishwasher plus large eating area. Master Bedroom with ensuite. Basement is well finished to include 4th bedroom, 3-pce bath and beautiful Rec Room. All rooms wall to wall. This home is built for a family and in excellent condition. Vendor will carry mortgage. Asking $56,400. To view call PAT THERRIEN 642-5138 or CHRIS GREIG 479-7995 or 388-6231.

5 BEDROOM
BUNGALOW
3 up and 2 down in Braefoot park area. Large 10 year old home with separate dining room. Built in book shelves, 2 bathrooms. Large pleasant lot exactly 1 mile to U. Vic. Lots of extras. Now only $55,000 00 Call SUE WARKE 479-7725 or ADELLA DAVIS 385-8264 or 388-6231.

4 BEDROOMS
$39,900
Solid well layed out home features 2 bedrooms on main, living room with F.P., dining room, bright kitchen with eating area, plus extra room for den or rec room. Upstairs are 2 or 3 more bedrooms. Part basement and separate garage. This is perfect for the young couple starting out. All appliances stay. This won't last. CALL CHRIS GREIG 388-6231 or 479-7995.

HIGH TATTERSAL
$56,900
Quality built home situated on a generous 65x190' lot in quiet area. features large L.R. with fireplace, diningroom, kitchen with eating area, two good sized bedrooms, 4 pce. bathroom and utility room all on main, plus den or 3rd bedroom and entertainment size rec room with fireplace in full height basement. This well built home offers over 1700 sq. ft. of quality living. For more info. call CHRIS GREIG 388-6231 or 479-7995.

IMMACULATE
is the only way to describe this custom built 3 bedroom, 1800 sq. ft. home. Only 10 years old with new w-w carpets and drapes. You need only move in and enjoy the beautiful view of the city. This lovely home will not be on the market long at $54,500 so call me now. JOHN WEST 656-5809 or 388-6231.

STARTER IN
VIC WEST
Excellent financing is available to the purchaser of this two bedroom cottage. Why pay rent when you can buy with $2500 down? Call JOHN WEST 656-5809 or 378-6231.

BEAUTIFUL FAIRFIELD
2 BR older but nice with a small fruit farm in backyard. Only $30,000. New MLS. GRAE LANGSTON 386-8596 or 388-6231.

FAIRFIELD
$44,900.00. immediate possession. Two bedroom rancher with attached garage. Extra large L.R. with oak floor and fireplace, bedrooms are large, modern kitchen and dining room, 75x125 level fenced lot. Vacant good financing quickly call IRENE DALZIEL 388-6231 or 477-6380.

TOWN and COUNTRY
Two bedroom home on full basement, Immaculate L.R. with F.P. Rec room down. Fully fenced yard with trees. Won't last. Call now for appt. OLE KNUDSEN 479-8441 or 388-6231.

2533 RICHMOND RD.
Hey — we need some action on this character home. Nice living room with fireplace. Separate dining room with built-in china cabinets, beamed ceilings and leaded glass windows. 2 bedrooms up and down. Nice sun deck in extra deep yard. Separate garage. $39,700. Call SUE WARKE, 479-7725, or ADELLA DAVIS, 385-8264.

JUBILEE AREA, $38,500
Lovely completely rebuilt 3-bedroom home, new stucco, new interior including wall-to-wall carpet, new kitchen, etc. This is today's best buy. FREDDY STARKE, 388-6231 or 479-3866.

ESQUIMALT SPECIAL,
$33,900
Lovely rebuilt 3-bedroom home, new exterior, new interior, wall-to-wall carpet throughout, fully fenced, good sized lot. Try your down payment. FREDDY STARKE, 388-6231 or 479-3866.

COUNTRY LIVING AT IT'S BEST
Approx. ½ acre with 3-br. home. L.R. with F.P., D.R., big Kitchen and Laundry with washer and dryer hookups. Property is flat and very nicely treed. All for $39,900. To view call SHANE BEFURT, 477-9730. I.P.R., 388-6231.

SIMPSONS SEARS AREA
4 bedrooms, large family home in excellent state of repair. Large family kitchen with loads of cupboards, 11x12 dining room. Excellent garden with fruit trees and many expensive shrubs. New listing at $45,900 so quickly call IRENE DALZIEL, 388-6231, or 477-6380.

4 to 6 BDRMS.—$41,900
Cedar Hill Road — older character home with beamed ceilings. Some new wiring. Huge Dining room and family kitchen. 2 bathrooms, fireplace and carport. Full basement, 2 storey home loads of room. Bathrooms and kitchen have been modernized. 11 various fruit trees. Owner would like to move before September. Call SUE WARKE 479-7725 or ADELLA DAVIS 385-8264 or 388-6231.

Consolidated
Realty Ltd.
2686 Sooke Rd. 478-8316

BRAND NEW
3 Bdrm., Full Basement Homes in Colwood. These Newly-constructed homes offer Shag Carpeting throughout; Floor to Ceiling Rock Fireplaces; EN-SUITE; Full Patio; Paved Driveways; over 1100 sq. ft. on Main Floors; variety of design; and are priced at less than $50,000. Call GARY WHITELEY, Office 478-8316, Res. 385-8177.

BRENTWOOD PROPERTIES
And Insurance Agency Ltd.
7173 West Saanich Rd.,
Brentwood Bay
652-1141
EXCLUSIVE AGENTS
for
Seaboard Construction Ltd.
Spec and Contract Homes

250 HOUSES FOR SALE

WHITTOME'S
706 FORT ST. 388-4271

BUY OF WEEK TATTERSAL AREA
NOTE THESE FEATURES
1. 1750 square feet.
2. 4 Bedrooms.
3. 2 Bathrooms.
4. Large rumpus room.
5. Desirable area.
6. Lot 70x141
7. Large sun deck
8. Close to park
9. Ample off street parking

Believe it! This exclusive is definitely the buy of the week and asking price is only $49,900. See it today by phoning:

"Army" Armstrong
388-4271, 479-2855
(Courtesy to all Realtors)

VIEWS, VIEWS
Both of the water and Sooke hills. Only 1 yr. old, this Spanish type villa has large rooms in each of its two bedrooms and in both living room and dining room which are covered with quality carpet. Room for further development down. From its location on one of the highest points of land in the metropolitan area one has quick access to shopping and bus yet seclusion. Full price $65,900. ML 8013. Good terms available.
388-4271 RICK KINNIS 477-9394

Choice Views Esquimalt, $87,500
Just six months old and owners have to sell this delightful 4-bedroom home with breathtaking views of the city, inner harbour and mountains to the south on this high located lot in Esquimalt. This home consists of 3 bdrms. on the main floor sunken L.R., separate dining room, large kitchen with nook area and 2 bathrooms. Upstairs the view is still better with large family room, guest bedroom with en suite and den. The basement area has room for the recreation room and separate utility room. Many, many extras! Priced at $87,500. View today! MLS 7633.
388-4271 RICK KINNIS 477-9394

3-YR. OLD BEAUTY LAKE HILL $56,000
Spotless 4-bedrm family home Spanish floor to ceiling F.P., brick planter in the attractive living rm. Mother will love the big kitchen with dining area. 1½ van. baths, family rm. with F.P. Sundeck, high location, nice lot on cul-de-sac, convenient location, near schools.
388-4271 RUTH LUKAITIS 477-5306

COLWOOD $47,500
This 2-bdrm., 4-year-old bungalow must be sold. There is quality hardwood floors in the living room and separate dining room. Your kitchen has ample cupboard space and large eating area and the full basement has finished 3rd Bdrm. and also a recreation room that is nearly completed. The lot has ample room for your boat and trailer with the extra driveway and room for the car in the carport. View today. MLS 8711.
388-4271 RICK KINNIS 477-9394

J. H. WHITTOME AND CO. LTD.

MAYFAIR REALTY
3155 Douglas St. 386-2955
WOODWARD'S MAYFAIR CENTRE

NEW HOME TEN MILE POINT
Over 2600 sq. ft. of finished area in this home of approx. ¾ acre, secluded treed lot. Main floor has 19x11 kitchen, 11½x11 dining room, 17x18 family room off kitchen, 15x18 living room with raised hearth fireplace. Extra 15x10 room for sewing or whatever you like. Also 2-Pce. bath, utility and storage. Upstairs has three bedrooms 12x15, 12x12, 11x12 also a 10x10 den and two bathrooms. For your cars there is a 22x22 garage with two steel drs. All this for $120,000 (MLS). There is a $40,000 mtge at 10% which can be assumed if you wish. Trades accepted. To view, please call GEORGE WALL, 386-2955 or 478-5681.

TWO SUPERB S X S
Both reduced considerably in asking price. Each duplex with 3 bedrooms and 1½ baths, each side. W-W and fine H-W flooring, in most convenient area of Gordon Head. $77,500 and $74,500 LEIGHTON NOBLE, 386-2955 or res. 658-8968.

COUNTRY SETTING
800 sq. ft. quality 4-bedroom home on approximately ½ acre lot. If you require more space than average this is a "must see" at $69,500. For more information please call WAYNE SCOTT, 479-6087 or STAN JAMES, 592-3740, Mayfair Realty, 386-2955.

NEW ESQUIMALT 1500 Sq. Ft.
On sewer, storm drain, treed lot, curbed street. Three bedrooms, 1½ baths, family kitchen, L-shaped living room and dining room. Also a 13x25 family room finished in plaster and panelling. All this on the main floor. High basement easy for further development. 10 per cent mortgage. $69,000. Please call GEORGE WALL 386-2955 or 478-5681.

CLOSE IN
Brand new 4-bedroom home on quiet dead-end street. Fully finished family room. Lovely treed lot. Ready for you to move in. $69,000. For details please call WAYNE SCOTT, 479-6087 or STAN JAMES, 592-3740, Mayfair Realty, 386-2955.

NEW MLS
We have listed this lovely 2-Bdrm. home in a choice area of retired residents and beautifully kept gardens. Wall to wall thru out, fireplace, bright kitchen with glass doors to sundeck overlooking back yard with 5 fruit trees. Drive-in garage, bsmt with additional finished room. Asking $47,500. LEIGHTON NOBLE 386-2955 or res. 658-8968.

3 BEDROOMS $28,500
Drive by 735 Belton St. This 1 acre, 2 storey home offers, good size living room, large kitchen, 3-pce. bath and is priced to sell quickly. Call NOW, GERRY FINNIGAN 388-6231 or 388-6275, Loc. 2516 or GLENN NICHOLLS 479-1040. New MLS. ISLAND PACIFIC REALTY.

CADBORO BAY
High up overlooking the Bay, Ten Mile Point and the Yacht Club with Mount Baker in the background. An executive home in mint condition. Luxurious fittings and carpets, balconies and sundecks. Three bedrooms, three bathrooms, den, living room, dining room, all excellently appointed.
Offered at $105,000.00
P. G. JACKSON LIMITED
1070 Douglas St.
388-9102 598-7463

BRENTWOOD BAY OCEAN VIEW
Large lot with fruit trees and work shop. Recently remodeled 2-3 bedroom house, living room with fireplace, all electric home. All appliances included. For sale by owner. Asking $38,500. 652-3365.

OPEN HOUSE
237 Sims Ave. 7-9 p.m., 3 bedrooms plus den, new wall to wall carpet. $36,000.

250 HOUSES FOR SALE

National Trust
SINCE 1898

OPEN HOUSE 4334 NORTHRIDGE CRESCENT WED., THURS., FRI. and SAT. 2:00 to 4:00 and 7:00 to 9:00 OWNER TRANSFERRED MUST BE SOLD
Exclusive residential area in parklike setting. You'll enjoy family living in this quality-built professionally and tastefully decorated three-bedroom home. Carpeted living and dining room enjoy the character and charm of a truly unique fireplace. Every mother would be thrilled with the kitchen. Master bedroom has en-suite. Full basement with a rumpus room and another fireplace — plus a billiard room. Many more custom features. NOTE—Assume a relatively large mortgage at only 8¾% interest rate. Asking $61,900. ML 8268.

SYL SHUMKA
385-7373
OR
JUNE HOUGHTON
386-2961, 477-6185

SXS DUPLEXES
Choice of three 2-bedroom modern units, one with fireplaces, one with basement. These are individually styled, different areas and low priced. Under $60,000. Owners may carry some terms.

TED BOWDEN
479-1479 386-2961

COLWOOD
Spacious 3-bedroom, full basement home in this popular residential area, 1,260 sq. ft., main floor area plus full lower level which may be further developed. Attractive floor plan with separate dining room and sundeck off kitchen. Living room has fireplace, master additional bathroom. Fenced and landscaped level lot with decorative shrubs and fruit trees. Price $51,900.

KELLY NEMETH
477-4641 386-2961

T. L. MANN AND ASSOCIATES LTD.
1820 OAK BAY AVENUE

ESQUIMALT 4 BEDROOMS
An 11-year-old home in a prime location, close to sports centre, parks, shops and schools. Living rm with F.P. and W.W., dining rm, family sized kitchen, 4-Pce. bath and 3 bdrms. on main floor. Bsmt has bedroom, office, utility room, 2-Pce. bath and R.I. rec room. Drive-in garage. Easy care lot across from quiet park. New MLS priced at $55,000.
Ken Mann
Bus. 598-5144 Res. 592-7443

JUBILEE-FERNWOOD
This much room for this low price is hard to beat. An older 3-bedroom home, remodelled and updated. Living rm with F.P. and W.W., dining room, kitchen with eating area. 3-Pce. bath, 3 bdrms upstairs. Full basement, OOM heat, copper plumbing, W and D facilities. Deep treed lot. Close to schools and hospital. New MLS priced at $37,500.
Ken Mann
Bus. 598-5144 Res. 592-7443

OAK BAY 2 BEDROOMS
Smaller cottage style home with full cement Bsmt. Located on quiet street off Foul Bay Rd. Living room with F.P., roomy kitchen, 3 bedrooms, 3-Pce. bath. Recently completely painted inside. Stucco exterior. OOM heat, rewired, Duroid roof. Large lot. New MLS priced at $39,500.
Ken Mann
Bus. 598-5144 Res. 592-7443

MT. TOLMIE 2 BEDROOMS
Roomy no-step home in the Shelbourne-Mt. Tolmie area. Living room with F.P., dining rm, cheery kitchen, 2 large bedrooms, 3-Pce. bath. Furnace rm, utility rm and family or games room. Attached garage. Close to schools, shops and bus. Private backyard. New MLS priced at $39,500.
Ken Mann
Bus. 598-5144 Res. 592-7443

Investors
SYNDICATE REALTY LIMITED
620 Broughton St. 386-7721

OPEN HOUSE WED., THURS., FRI. 2-7:30 P.M. 966 WILMER
This lovely retirement or family home is only 3 years old and located on a well-kept treed location. On the main floor there are 2 bedrooms, living room, dining room with glass door to patio and secluded flower garden. Large rumpus room, third bedroom and second bathroom finished in full basement. Trades considered. ML 8542. Asking $52,000. Evan Williams or Leo Pigert in attendance. Call 386-7721 anytime.

"GORGE" $40,500 NEW LISTING—OFFERS
—2 bedrooms
—full basement — W-D Hook-up
—living room, fireplace, beamed ceilings
—55'x140' treed lot — net taxes $200.
—Heated garage —220 wiring for work shop
9¾ per cent existing mortgage at $23,000.
MLS 8616
To view please call J. H. Whalen, 386-7721 or 382-7975.

F,B&B
FULLBROOK, BERTRAM, BROWN
4082 Shelbourne 477-9581

HI QUADRA
A crisp new listing in the ever popular North Quadra area is offered for the first time. Out of town owners say "sell." Nearly 13,000 sq. ft. of good living is offered to you, the discriminating buyer. Large living room with fireplace, dining room, three bedrooms. Under tall oak trees. Priced to sell quickly at $46,500. Clear title, owner would carry balance by A-S with $10,000 down. To view call Roma Nicoll at 477-9581 or nights at 384-4827.

BY OWNER
New 3-bedroom home with sea and mountain view on ½-acre landscaped lot. Asking $65,000. 656-1490.

250 HOUSES FOR SALE

TRADE-IN MUST BE SOLD
A Rare bit of seclusion situated at the end of a very quiet cul-de-sac in the Cordova Bay area. Over 1300 sq. ft. of gracious living in this attractive 11-year-old bungalow featuring 3 bedrooms, deluxe kitchen cabinets, good sized living room-dining rooms, featuring sliding glass doors to large sundeck, full basement with 11x22' rec room, drive-in garage, carport and extra parking. Two blocks from ocean. $56,900.

For further information or viewing call
MIKE RUDDY 656-4089
M. LAWSON 385-0592
or

Park Pacific
383-4124
ANYTIME

HENDERSON REALTY
WE BUY, SELL AND TRADE
385-9741 ANYTIME

OPEN HOUSE FAIRFIELD WED. 1:30-4:30 1126 McCLURE
Newly decorated 2 storey, full basement family home, 6 bdrms., large living room with fireplace. Large kitchen separate dining room and closed in sunroom, 2½ bathrooms. Open dark panel staircase with open foyer. One half block from Cook Street. Possible duplex, $49,900. Call now.
JOHN LUKAZ 592-1908

UPPER LANSDOWNE
A perfect home for the active family in a choice area. There are 5 bedrooms (3 up, 2 dowen), 2½ bathrooms, a 25x25 sundeck. The carpeted living room is 17x14 and features a white floor to ceiling fireplace. The dining room is 19x10. The modern kitchen includes dishwasher, stove and fridge. The recreation room is 20x14. The 71x196 garden is well landscaped. MLS 8363.
BOB GIBSON 658-5153

Whyte & Gower
Oak Bay Properties Ltd
2227 Oak Bay Ave.
592-2407

TEN MILE POINT
SEA VIEW
$108,500
Situated on a large and beautifully landscaped lot, this spacious four bedroom home lends itself to gracious living. Large patios front and rear and seaview over Cadboro Bay. For appointment to view call ALEC GOWER 592-2407.

CEDARHILL ROAD
5 BEDROOMS
CLOSE TO SCHOOL
An absolutely immaculate home situated on a large lot. A lot of remodelling and redecoration has made this home one of the outstanding family homes in this desirable area. If you have a large family or in-laws with you, be sure to see this. Priced with good terms at $49,900. ART BEDFORD, 592-2407 or res. 592-2090.

MAPLEWOOD AREA
QUALITY DUPLEX
NEWLY LISTED
$52,900
An excellent way to cut your monthly payments by $180, yet enjoy a large 3-bedroom, modern home. Sundeck, secluded yard, close to schools, shopping, 1½ miles from city hall. First time offered. Must be sold immediately. Call BRIAN BUTLER 598-4674 or 592-2407.

WHITTOME'S
4520 West Saanich Road
Royal Oak Branch
479-1667

MINI FARM
1.41 acres, 3-bedroom home, part bsmt. Year round stream. King size kitchen, 2 bedrooms on main plus lge. bedroom up. Over 15,000 sq. ft. 3-stall barn and chicken coop. $55,000. Call TED CHARTERS, 479-1667.

$35,900
A 2-bedrm. comfortable, full-bsmt. home on one of the nicer quiet dead-end streets near Kiwanis Village. Very good soil in the garden, plus shrubs and grape vines. Be the first to call:
479-1667 ROY TELFORD 382-4183

J. H. Whittome and Co. Ltd.
Royal Oak Branch

COMPACT HOME ON 66X136 lot, with 2 bedrooms, living room with fireplace, dining room, bath on main and bedroom, den, finished laundry in full basement. Stucco exterior, sundeck, carport, garden, on sewer, close to school. Asking $48,900. 479-7979 to view.

OWNER—COLWOOD
Large 3 bedroom home with extra bedroom in finished basement. Fireplace, wall to wall carpets. Large landscaped lot, fruit trees, near sea, 15 min. to downtown. 478-6961.

PRIVATE SALE
Large 4 bedroom home, living room, dining room, modern kitchen, plus in-law suite, completely renovated. Close to shopping centre, schools and park. Nicely landscaped, $39,500. 386-3756. 2923 Quadra St.

FOR SALE BY OWNER, NEW 3 bedroom home, sea view lot, 1½ baths with marble vanities, wall to wall carpet, large living room with stone fireplace. 1843 Rye Rd., off Simpson in Central Saanich. $48,500. 652-1831.

BY OWNER
3 bedrooms, large, bright kitchen with dining nook, fireplace, full basement, double carport, large treed lot on cul-de-sac. Existing 9¼ per cent first mortgage. 386-0396.

BY OWNER, 2 BEDROOM, FULL basement, $27,700. 384-4266 or 478-2853.

250 HOUSES FOR SALE

OLYMPIC REALTY LTD.
385-5741

TOWN & COUNTRY
Close to everything, bus at the door, 4 bdrm. home with future potential. Stucco exterior and near new roof. Separate garage. Large living room with authentic marble fireplace. Asking $45,000 M.L.S. RAY MORRISON 385-5741 or Res. 477-8801.

QUALITY AND DISTINCTION
This home has just been completed in a brand new, exclusive subdivision in the Colwood area. It consists of 3 bdrms., master ensuite, separate formal dining rm., large kitchen with eating area and a full bsmt. The living room has an old brick fireplace, wall to wall shag and the home has quality workmanship throughout. There is a large wrap around sundeck and the 75x100 ft. lot has several mature holly trees. At the front entrance is an intercom connected to 4 stations throughout the house and vacuum outlets have been installed for a future central vacuum cleaning system. All this and much more at an asking price of $56,500 with financing available. For further info. call RAY TILLYER 477-8484 or DON OAKES 478-4334.

3-BDRM. NO STEP
Located in Colwood area on an extra large beautifully landscaped lot. This newly renovated home is vacant and ready to go. Asking $39,500 with good financing available. Call RAY TILLYER 477-8484 or DON OAKES 478-4334.

A FUTURE GOLDMINE
Located in the Burnside E. area, a solid 3 bdrm. full basement home presently rented at $200 per month, this property could possibly be rezoned to light industrial and would be worth more than the asking price of $39,900. For furhter info. call RAY TILLYER 477-8484 or DON OAKES 478-4334.

OPEN HOUSE NEW HOMES
Weekdays 6 p.m.-8:30 p.m.
Sat. and Sun. 1 p.m.-4 p.m.
Situated directly behind the Royal Colwood Golf Courrse. Turn right at Colwood Corners to Goldstream Avenue, then left onto Millstream Rd. Display home, others under construction
Dollar for Dollar

Your Best Buy
For as little as $7,625 down you can own a quality built, professionally designed 3 Br. Home of your own.

RIDLEY BROS.
DEVELOPMENT CO. LTD.
478-1721 Eves. 477-9672

NOW OPEN FOR YOUR INSPECTION
Weekdays
6 p.m.-8:30 p.m.
Sat. - Sun.
1 p.m.-4 p.m.
YOUR CHOICE OF 3-BEDROOM HOMES BUILT BY HUCKER CONST.
Treed lots and on quiet street. All have en-suite plumbing, wall-to-wall carpet, fireplace, sundeck, carport single and double, most have provision for future fireplace in full basements, priced from $48,900. Drive out Sooke Rd., to Happy Valley Rd., Turn left to 2nd on left Walfred Rd., and right on Weaver Place. All homes are clear title with mortgage money available. Immediate possession. Phone H. Blake of Hucker Const. anytime. Off., 382-9212, Res. 383-4372.

FAIRFIELD Near the Sea $42,900
A very charming full basement home — living room with fireplace — dining room with chandelier — 2 bedrooms on main plus 3rd in basement — vanity 4-piece bathroom — lovely garden with fruit trees.
Gladyce McLure
384-0581 386-3670
John Bishop Ltd.

HOMES-HOMES
We proudly offer for sale homes in Gordon Head, close to Elementary High School and the University. All have three bedrooms and one and one-half bathrooms, high and well arranged basements for future development. Many features in all homes.
N.H.A. Mortgages of $30,300 at 9¾ pct. interest, $265.95 to as low as $255.95 int., principal. Homes also qualify for B.C. Gov't. 2nd mortgages of $2,000 at 8¾ pct. at $41 per month P.I. Drive by 1800 block Feltham Road and Fairhurst subdivision in Gordon Head.
KASAPI CONSTRUCTION CO. LTD.
538 Dupplin Road 386-6191

LOW PRICED DREAM HOME
Open House 7-8 weekdays, 1-4:30 weekends, 3631 Quadra Street, ¼ acre beautiful lot, gleaming oak floors, granite fireplace, 2 bedrooms up, 1 down, sundeck. $38,000. All offers considered. Financing available. 592-3605.

RITHET'S
for
Real Estate
Insurance
Appraisals
714 FORT
382-4251

BY OWNER 2 BEDROOM HOME, living room, dining room, large kitchen, full basement, Oak Bay border, $39,500, or nearest offer. 598-2877.

250 HOUSES FOR SALE

Bayshore realty ltd.
512 Fort St./388-6424

PRICE REDUCTION
3-bedroom condominium-townhouse. 2 baths, living room, dining room, separate family and rumpus room, storage and part basement. 2 balconies and patio area. Vanity in master bedroom. Exceptional value at only $39,900. MLS 8187.
WILF COTTON
Bus. 388-6424 Res. 479-3876

VIC WEST $32,000
If you have a large family, need lots of space, a large fenced-in yard, full basement, 2 sets of plumbing, huge kitchen, large dining room, want to be close to schools, park, bus and shops, THIS COULD BE THE HOUSE FOR YOU. Possible CMHS. ML. 8622.
DAVID BILLINGHAM
388-6424

$59,500 CORDOVA BAY
ONLY 2 YEARS IN AGE. CLOSE TO BEACH ON A QUIET STREET WITH OCEAN AND MOUNT BAKER VIEWS. 1350 SQ. FT. ON MAIN WITH BASEMENT THAT IS PARTIALLY DEVELOPED AND OFFERS EXCELLENT FURTHER POTENTIAL. CARPETED WITH PROPYLON AND "SHAG," WALL PAPER ACCENTS, THREE BEDROOMS, LARGE KITCHEN, THREE PATIO DOORS TO WRAP AROUND SUNDECK. RAISED HEARTH CORNER FIREPLACE BETWEEN LIVING ROOM AND DINING ROOM. LOW FIRST MORTGAGE INTEREST RATE. $59,500. ML 8118.
Brent D. Ewing
388-6424
RES. 658-5661

BURNSIDE AREA
Small 2 bedroom house on large lot opposite park. Full basement. Plumbing, wiring and heating all redone. Should go CMHC. Asking $28,900. ML8435. Please call
DAVID BILLINGHAM
388-6424

HIGH QUADRA
This solidly built 11 year old, 2 bedroom home, with 3rd in basement, and den or sunroom off kitchen sits on a large secluded lot with plenty of trees. Large existing mortgage available. This is excellent value at $49,900. New MLS. Please call
DAVID BILLINGHAM
388-6424

ELK LAKE
Lovely little 2-bedroom panabode in immaculate condition with unobstructed views of farms and the straits. The one third acre garden has a wealth of shrubs and fruit trees. This home is somebody's retirement paradise. Asking $55,900. Please call
DAVID BILLINGHAM
388-6424

SAVE $3,300
In fees and buy direct from owner. We have a lovely 1½ year old, 3 bedroom, no children home in Brentwood Bay with many extra features that you will enjoy and appreciate. We are anxious to sell so if you are interested please call 652-3076 for details. Price, low $50s.

Western HOMES ltd.
817 FORT ST. 386-3494

OPEN HOUSE WED. 6:30-8:30 1517 N. DAIRY
FANTASTIC BARGAIN — PRICE REDUCED $2,000 — Lots of living here; 3 bdrm., 1½ bath, family room living room, cabinet electric kitchen, dining room, two balconies, two patios, two parking pads — part basement and crawl. Existing $16,000 mtg. at 8¾ per cent no term. Price only $39,900. (8187) For more information about this townhouse condominium, phone
Terry Eden
386-3494 479-1528

TOWN and COUNTRY $32,900
CHARMING bungalow in this very convenient area — cozy living room with hardwood floors and electric fireplace, FAMILY SIZE kitchen has lots of cupboards and eating area; 2 bedrooms, bathroom and utility, electric heat. Large separate garage with work shop has lots of storage. NEAT attractive garden has plush lawns, picket fence and vegetable patch. A PERFECT STARTER OR RETIREMENT. MLS 8372. See it today with
Terry Eden
386-3494 479-1528

SOOKE 1.43 ACRES 3 BEDROOMS PLUS COTTAGE
Located just minutes walk from the government wharf. A family sized 3 bedroom home with room for development in basement, and with a separate dining room. There is a small 2 bedroom cottage you can rent to help pay the mortgage, all surrounded by beautiful landscaping which needs just a bit of work. Some outbuildings are included. To see this new listing priced at $49,000. Call now. (8280)
Neil Macdonald
386-3494 (24 hrs.)

BY OWNER
IMMEDIATE
POSSESSION
HIGH GORGE AREA
Price reduced for quick sale on a lovely 2 bedroom home. Completely up-dated and beautifully redecorated inside and out. Wall to wall carpeting, fireplace in living room, dining room, large private sundeck overlooking easy care yard. Asking $39,900. Drive by 2930 Dysart Rd. and if you like the outside, phone 598-7541 or 592-7685. Open house 2-4 p.m. Saturday and Sunday.

FOR SALE BY OWNER
4 bedroom house, Gorge area $45,000. No agents, please. 384-7043

250 HOUSES FOR SALE

D. F. HANLEY AGENCIES LTD.
3293 DOUGLAS ST.
385-7761
OR
3021 SHAKESPEARE ST.
388-4294

MILL BAY NEW HOMES

YOU NAME THE DOWN PAYMENT on a brand new 3-bedroom family home with lovely W-W carpeting throughout, wood feature walls and roughed-in bathrooms in high basement. All on a HALF-ACRE LOT. 2 new homes just completed on a quiet cul-de-sac and ready for you and your family! PRESENT YOUR OFFER on the already reasonable asking price of $41,900 and $42,900. MLS.

STEVE MOONEY
385-7761 Anytime
— D.F.H.—

OAKLANDS

This is a REALLY ATTRACTIVE and CHARMING 2-bedroom stucco bungalow in an always popular area! Set on a fenced, easy care lot amongst lovely gardens, beautiful roses and flowering trees, there are peach trees and climbing roses over the picturesque latticework front porch. A PERFECT STARTER OR RETIREMENT home within easy walking distance of Hillside Mall. May be purchased with as LOW as 5% DOWN with EASY, EASY TERMS, qualifies for CMCH also, or can be purchased clear title! Please call for details and present your offer on the asking price of $36,900. MLS.

STEVE MOONEY
385-7761 Anytime
— D.F.H.—

READ THIS NO MTGE. TO RAISE $34,900

Lovely, well-kept, fairly new 2-bedroom stucco bungalow in handy, ever-popular area. Nice LR with brick fireplace, kitchen with eating area, spacious master bedroom. All on an easy-care fenced lot amongst beautiful gardens. Vendor may carry on LOW DOWN PAYMENT and EASY TERMS! I.E., $3,250 cash, balance at 10½% and $293.84 per month((25 year amortization, 5-year term). HURRY!

STEVE MOONEY
385-7761 Anytime
— D.F.H.—

METCHOSIN 2 ACRES

This brand new, 4-bedroom home offers every convenience of modern living surrounded by 2 acres of country atmosphere. 2½ bathrooms, spacious unique kitchen with exta breakfast room, separate dining room, 2 sundecks and fantastic rec. Room with wet bar. All rooms are luxuriously W-W carpeted. All in all 3132 Sq. Ft. of gracious living area for $89,500. Will consider trades. MLS. Call

G. HOFMEISTER
385-7761 (24 Hrs.) 592-6372 (Res.)
— D.F. H.—

ALLTOWN REALTY LTD.

477-6973

SIDNEY

4 sparkling new homes, 1 and 2 baths, full high basement, wall-to-wall, carport. 10½% financing available. To view call Bill Sidhu, 477-6973 or 477-5382.

ROCKLAND

A well built executive home in top condition on a high fully landscaped lot in the desirable Government Home Area.
—Living room with fireplace.
—Separate Dining Room.
—TV room with fireplace.
—2 bedrooms and den.
—Master bedrm en-suite.
—Double Dr.-in garage.
—All generous size rooms.
—Close to central core.
—Immediate occupancy.
—Offered at $79,500.
This immaculate home offers seclusion, rarely found so close in. Exclusive with Bruce Champion, Victoria Realty Ltd., 386-3585, res. 652-2583.

P.R. B
P. R. BROWN AND SONS LTD.

SUNNY OAKLANDS

Comfortable 2-bedroom home. Priced right at $32,900.
385-3435 K. O. MOORE 385-4227

P. R. BROWN and SONS LTD.
762 Fort St., Victoria, B.C.

Byron Price And Associates Ltd.

804 BROUGHTON ST. 385-2458

A LAZY MAN'S HOME AND NO TAXES

No lawns to mow, for the simple reason that the lot is only 33x56, and just a dollar a year taxes, for the same reason. Living room, large kitchen, one bedroom on main floor. Two extra bedrooms upstairs. This old house is a very livable, clean home just a few blocks from Beacon Hill Park. ML. $22,500. DON BACON, 385-2458.

OPEN HOUSE Central Saanich Sea View WEEKDAYS 7-9 SAT. and SUN., 2-4

3 new homes by builder
7956 Wallace Drive — Cathedral entrance, double carport. 10% $30,000 NHA mortgage, $56,000.

7944 Wallace Drive — Cathedral entrance, $55,000 clear title.

7938 Wallace Drive — Split level at $55,000 clear title.

Phone 656-2040 or 656-3159.

OPEN HOUSE SIDNEY

WEEKDAYS 7-9
SAT. AND SUN. 2-4
10182 Bowerbank Rd. New home by builder. 3 bedrooms, 1,330 sq. ft. Quality wall to wall, carpet and lino. Full basement with large attached carport and sundeck. Many extras on sewered lot. $52,500. 598-6518.

LANGFORD, 3-BEDRM. ATTRACtive home, large lot, 24x30 garage. $34,500. 592-1608 after 6 p.m. or 8-10 a.m.

250 HOUSES FOR SALE

GARDNER REALTY Ltd.

385-7721

930 STAFFORD 2 BEDROOMS FULL BASEMENT $37,000

Just listed. Ideal for young couple or retired. Stucco exterior, fireplace in living room, 2 bedrooms on main and third in basement. Lovely yard with fruit trees, garden etc. Don't hesitate, this won't last. Call:

385-7721 CLIFF SALMOND 477-3626

5 BEDROOMS DUPLEX ZONED PLUS EXTRA LOT

An excellent investment. Large family home in lovely condition, separate dining room, rumpus room. Set on a 50'x120' lot with an extra 50'x120' duplex zoned lot along side. You can't miss at $61,500. M.L.S.

385-7721 CLIFF SALMOND 477-3626

MUST BE SOLD $37,800

Drive by at 4135 Quadra but do not disturb owner. 3 bedrooms, living room with fireplace, 3-pce. bathroom, full height out of ground basement. Situated on a large treed lot (77'x220' average) with 99' street frontage. Separate double garage. A lot of potential here. Owner has purchased. All offers will be considered. MLS. For details and viewing call:
385-7721 BILL WEISS 598-8443

SIMPSONS-SEARS LARGE LOT 3 BEDROOMS

Owners transferred, giving you an opportunity to purchase this spotless 3-bedroom home with hardwood floors and finished rec rm. in high basement. Drive-in garage and extra garage at rear on 50'x205' lot. Only 17 years old. M.L.S. Asking $49,500.

385-7721 CLIFF SALMOND 477-3626

QUICK POSSESSION 2831 SOOKE ROAD

2 year old 2 bedroom home with extra bedroom in basement and rec. room. Hardwood floors in living room and dining room. Large sundeck off dining room. Oil heat and electric H.W. Excellent young family home, close to schools. $46,500.

385-7721 BRIAN COUTTS 598-2405

VIEW ROYAL

Older 3 bedroom home on quiet street completely renovated with W-W carpets. Beamed ceiling in kitchen, 2½ bathrooms which are ideal with a family. Room for further expansion off kitchen. Must see inside this home. Asking $39,900. M.L.S.

385-7721 BRIAN COUTTS 598-2405

3-BDR. HOME ON ONE ACRE

Let your children live where the trees are tall and the air is pure. Rolling acre lot, privacy without isolation. Beautiful stream across the road. Living room, dining room and big bright kitchen. Large utility room on main. Drive-in garage in half basement. The other half could easily be dug out for full use. Newly painted in and out. Just $37,500. Call me now for the new exclusive lising.

385-7721 KENT MacLEOD 385-2016

OAK BAY 1259 HEWLETT PLACE

Drive by but do not disturb the owner. See this delightful older bungalow situated on a quiet cul-de-sac. Consists of 5 rooms, 2 bedrooms, living room with fireplace, large family sized dining room, modern kitchen with new cupboards. Extra bedroom in full basement. Wiring, plumbing and oil furnace recently renewed. Separate garage. Full price $45,000. Open to offers.

385-7721 HAROLD WARE 598-4358

OAK BAY SPECIALS

Two, three and four bedroom homes. All have fireplaces, all have basements. One has a pool. Priced from $45,500 to $65,400.

385-7721 KENT MacLEOD 385-2016

SSC
SWINERTON, STEWART CLARK LTD.

1318 BLANSHARD 385-2481

UPPER LANSDOWNE SLOPE
NEW LISTING
LOVELY RESIDENCE
$69,500

You will enjoy viewing this one-step immaculate residence set amid a lovely garden and located on a quiet street in one of Victoria's choicest areas. This home features a gracious entrance foyer with adjoining 24x14 combined living room and dining room with fireplace. Lovely electric kitchen with cheery breakfast nook. Sparkling 4-pce. vanity bathroom. 2 nice bdrms. 14x12 and 13x11. Large laundry room (on main floor, could be bedroom). Quality W-W carpet throughout. All appliances included. The full basement features 20x15 Rec. rm., 10x9 office, 1 bedrm all with W-W carpet, plus a lovely 3-Pce. bathroom. Auto oil heat, and oodles of storage space. For appointment to view, please call:
Dick James, 385-2481 or 592-2139

OAK BAY NORTH
2 BDRMS — DEN
FLEXIBLE FINANCING

Situated in our most popular residential area on Dufferin St., handy to shopping, Willows Beach and park, well-proportioned rooms, fireplaces in living room and den which has sliding glass door access to garden with absolute privacy and good parking facilities. Owner will carry large balance at reasonable rate. Asking $67,500. Please call Mr. Custance or any of our representatives. 385-2481.

T/C TOWN AND COUNTRY REALTY
3617 DOUGLAS STREET
382-7276

BURNSIDE

Near shopping and bus. A cozy 2-bedroom home — NO STEPS — large lot for veg. garden and boat storage. This is neat and tidy and comfortable. HOT WATER HEAT. $38,500. Call A. Klenman for appointment, 382-7276.

250 HOUSES FOR SALE

JACK MEARS OAK BAY REALTY LTD.
"The Professional People"
Coast to Coast Real Estate Service

2194 OAK BAY 598-3321
3618 SHELBOURNE 598-3344

OPEN HOUSE
1028 PRINCESS STREET
WED. AND THURS. 7-9 P.M.
$49,900
A great family home close to all levels of schools and within walking distance to town, but on a very quiet street. Loaded with charm, it offers 4 extra large bedrooms, king sized bathroom and linen closet on upper floor. Main floor has large living room with fireplace, dining room with beautiful original fixtures, extra large den and kitchen. Another bedroom in basement, extra plumbing and more room for development. Wired for W-D. A terrific family home. BARBARA BOLLI in attendance.

OPEN HOUSE
3175 WOODPARK
(COLWOOD CUL DU SAC)
WED.-THURS., 2 to 4:30
$49,900
Four-year-old home, in country setting. Large lot with greenhouse, aviary and attached shed. Beautiful stone fireplace in living room. Bright dining room and den. 3+ bedrooms, fully developed basement with dark room, office and workshop, plus utilities. For further information or viewing please call: RUTH BENNETT at 598-3321. MLS 8610.

OPEN HOUSE
2527 BELMONT
WED. 7 to 9
$42,000
Twelve-year-old home built on high rocky lot. L-shaped living room, dining room, lovely modern kitchen with separate large eating area. 2 bedrooms, full basement. Please call me for prior viewing. RUTH BENNETT at 594-3321. MLS 8530.

CORDOVA BAY
You wil lenjoy viewing this immaculate family home. Featuring large living room with unique fireplace. Separate dining room, kitchen with built-in dishwasher and eating area. Sliding doors to sundeck. Three bedrooms, master ensuite. Basement partly developed with roughed-in rec room, fourth bedroom and workshop. Lovely landscaped lot. Asking $59,000. M.L.S. Please call: EDNA RAYMOND at 598-3321 to 477-8932.

SPECIAL $25,900
Very nice 2-bedroom stucco cottage on a fair sized lot. It has been renovated and offers beautiful living room with W-W carpeting, panelling and one mirror tile wall. Automatic oil wall furnace. Close in. Good 9½% mortgage available. MLS 7883. Call quickly: AINA MELDERIS at 598-3344 anytime.

YOUR OPPORTUNITY!
To own in the Fairfield-Oak Bay border. Charming; beautifully maintained; sound 20-year-old 3-bedroom home. Some of the plus factors are: deck overlooking backyard; drive-in garage; self-contained in-law basement suite. Our pleasure to show you this gem, for under $50,000. Call: EDNA VLIET or ROY GOULD at 598-3344 anytime.

LOW, LOW TAXES When you own this delightful Townhouse located on Fifth St. in Sidney. The sparkling kitchen has Westinghouse appliances, the 1½ baths have coloured fixtures and the two large bedrooms up have plenty of closet space, and there is an extra room for storage. Priced at $34,500. To view call: ELEANOR RUSSELL at 598-3344 anytime.

WATERFRONT PROPERTY
REDUCED TO $48,000
Vendor says sell this lovely 90 ft. waterfront property near Bowser. Perfect as a permanent home or as a weekend hide-a-way. On city water, electric heat, huge fireplace, beautiful views, 2 or 3 bedrooms and a guest house for your friends. MLS. This is good value so quickly call: BARBARA BOLLI at 598-3344 anytime.

JAMES BAY—REDUCED
And open to offers. A solid full basement home on a large duplex zoned lot 66x165. The house has a large living room with fireplace and a little decoration could be very cozy. Close to sea and park. Good value here at $38,000. Please call: BARBARA BOLLI at 598-3344 anytime. MLS 8181.

2 BEDROOMS AND BASEMENT
$36,900
You must see the nicely finished interior with modern kitchen and vanity bathroom W-W in living and 2 good sized bedrooms. Convenient to Tillicum shopping, school and sports. Owners transferred to Vancouver and must sell. For viewing call: RUBY REID or C. WONNENBERG at 598-3344 anytime.

david burr ltd.
655 FORT ST. 384-9335

OAK BAY

Immaculate 3-bedroom, (1 down) home in popular Willows area. large living room with fireplace, family-size dining room. Cheery kitchen with large eating area. Spacious sundeck. 4-piece vanity bathroom.
Full basement has rec. room and 3rd bedroom. Loads of storage space. Wired for washer and dryer. Drive-in garage. Well landscaped grounds.
This is a well constructed family home handy to all school levels, transportation, shopping and recreation. Ten day possession. (MLS 8638).

$55,000

W. E. (Wil) Wilson, 384-9335, 477-4328.

4 BEDROOMS
(LAKE HILL-QUADRA AREA)

Attractive large family home in popular Lake Hill district and close to Reynolds and Cloverdale schools. 1196 sq. ft. on main floor consisting of large living room, separate guest-size dining room, spacious and bright Crestwood kitchen, 4-pce. bathroom and 2 bedrooms on main floor, plus 2 large mahogany panelled bedrooms up. Large sundeck and attractive landscaped rockery and lawns at rear and fully fenced for children. (MLS 8436). Priced to sell at:

$49,900

MR. BELCHER
384-9335 382-2848 Res.

CITY TRUST Waterfront

Perfect retirement on the Oak Bay waterfront. Modern stucco building — two complete and shining SxS homes. Two bedrooms each. Fireplaces. Picture windows. Gleaming oak floors, full basements, drive-in garages and concrete deck running the whole length of the house. Full price only $80,500. Appts. are necessary but easy to make. Just dial Don Robertson — anytime — 477-9551. CITY TRUST.

GORDON HEAD

Immediate occupancy. A well built beautifully kept modern 3-bedroom home, with full basement, drive-in garage and sundeck, basement has 2 more developed bedrooms, and rumpus area, backyard is fully fenced with lawn garden area and fruit trees, front has shrubs and rose bushes, close to all shopping, transportation and all schools, drive by 1695 Sheridan, look around and phone if interested 598-3432 before 7 P.M. $49,800.

BY OWNER: 4 YEAR OLD 3 bedroom home, close in on quiet street. Rec room and ½ bath developed in lower level. Existing CMHC. Mortgage of $17,400 at 8½%. Full asking price of $47,500. Included re matching green stove and fridge, area rugs over hardwood, and drapes. For appointment to view, phone 479-8059.

250 HOUSES FOR SALE

SINCE 1887
Pemberton Holmes Ltd.

OPEN HOUSE
WED., THURS., FRI. 6:30-8 P.M.
2270 ESTEVAN AVE.

PRICED REDUCED to sell quickly as vendor transferred. This 3-Br. (one down) full basement home has features too numerous to mention. Meticulous inside and out. Act now on reduced price of $52,900. To avoid disappointment. MLS 8243.
384-8126 WALT SLOCOMB 383-4035

OPEN HOUSE
1126 McCLURE
SATURDAY, AUG. 17, 2-4 P.M.
This is a spacious well located 6 BR, 2-Bathroom family home within easy walking distance of downtown. See weekend display advertising. Excellent value at $49,900. MLS. For prior showing just call
384-8126 MR. GREENE 385-0795

JUBILEE AREA
1764 EMERSON ST.
Older 2-B.R. home with 3rd B.R. in full basement. L.R. with F.P., Rec. Room. Drive by but PLEASE DO NOT DISTURB OCCUPANTS. Try your offer on asking price of $37,000.
384-8126 JERRY DOWNER 383-3865

VIC WEST
Handy to town, schools and shopping, completely redecorated inside and out, this older 3-Br. home is vacant and ready for a new owner just in time for school opening. Located on a nice duplex-zoned lot with fruit trees, roses and a large storage building. See this today. $32,500. MLS. Just call:
384-8126 MR. GREENE 385-0795

IT'S A BUY!
Owner transferred, this fine 5-Br. home MUST BE SOLD. Well located close to schools in the low tax area of Colwood at (off Metchosin) is now vacant. It is a fully finished modern bungalow offering lots of accommodation for a family with several children. It has a beautifully but easily maintained landscaped setting, lawn and fruit trees at the rear of the house with a nice sundeck off the large kitchen. A matching 2-car garage for the 2-car family. Offers are invited at it's listed price of $57,900. MLS. The interior may be seen at any time by appointment.
384-8126 MR. GREENE 385-0795

FAIRFIELD
4 BR FULL BASEMENT
FAMILY HOME
This excellent home situated on a 50x125 ft. lot is ideal for the growing family. Over 2,000 sq. ft. means every room is large. Asking only $47,500. Act now, call
384-8126 WALT SLOCOMB 383-4035
384-8126 LARRY BROOKS 383-3203

COLWOOD
EXECUTIVE RANCHER
SITUATED ON 3.04 ACRES
This magnificent home was custom built 22 yrs. ago and only the finest materials were used — imported Italian marble in the FP, inlaid panel, and so much more that this must be seen. 4 Brs., den, 3 bathrooms etc., etc. Asking $95,000. MLS 8230. Call
384-8126 LARRY BROOKS 383-3203
384-8126 WALT SLOCOMB 383-4035

COLWOOD
Large FINISHED family home featuring up to 6 Bdrms., including magnificent master Br with bathroom ensuite. Beautifully crafted KITCHEN with eating area opening on to:
SUNDECK—Overlooking large treed lawn.
LIVING-DINING ROOM with white stone fireplace.
UTILITY and extra plumbing downstairs.
very large FAMILY or RUMPUS room opening onto Western-style real log bar with lookout to lawn.
Near schools and shops
Price is $51,500 (Compare it) MLS 8399. 626 MOUNT VIEW AVE.
384-8126 DESMOND HOLMES 478-1227

JAMES BAY
UP AND DOWN DUPLEX
2 — 2-br. suites presently gross $330. per month and tenants pay all but water. Just appraised at $39,000. But vendor anxious, so priced for quick sale at only $36,900. MLS
384-8126 LARRY BROOKS 383-3203
384-8126 WALT SLOCOMB 383-4035

"HARBOUR VIEW HOUSE"
625 — 31 ADMIRALS RD.
Spacious 2-bedroom CONDOMINIUM family units nearing completion from $32,000. Get in on the ground floor of this opportunity. Just call
384-8126 MR. GREENE 385-0795

BICO
BOORMAN INVESTMENT Co. Ltd. — 386-7521

OPEN SAT.
1:30-4:30
4325 DIEPPE
Immediate possession on this newer 3 or 4 bdr. family home. Master bedroom ensuite, rumpus room in high bright basement. Shake roof, beautiful setting. Spotless throughout. For quick sale price reduced to $55,500. MLS 8199
MRS. O. ZACHARY
386-7521 592-2265

45-47 SOUTH TURNER
OPEN THURS. and FRI.
6:30-8:30
SIDE-BY-SIDE DUPLEX
Or could be classed as spacious residence of 4 bedrooms, living and dining room with legal 1-bedroom suite. ½ block to sea, in best part of James Bay. Fantastic location and value at $57,000.
MRS. O. ZACHARY
386-7521 592-2265

SAY GOODBYE TO THE LANDLORD!
Delightful character bungalow in easy-care lot in premium district Two bedrooms and den (or third bedroom). Offers invited to $43,500 Call quickly to view:
386-7521 JIM DAVIES 598-4728

MOUNT VIEW HIGH
$44,900
No step 3-bedroom bungalow Close to all amenities. Living room, dining room, family kitchen, utility room on main floor. Part basement, attached garage. To view call:
386-7521 DEL HOEGI 652-3462

TRIANGLE MOUNTAIN
$52,900
Better than new and beautifully situated, the 1½-year-old family hose boasts 1700 developed sq. ft.: 3 bedrooms (could be 4), unusual rec. room, spacious laundry, workshop. The landscaping is eye appealing and easy care. A generous 9¼% first mortgage can be assumed. For appt. to view this new MLS please call:
GISELE SAMEC 386-7521

SELKIRK AREA
Most immaculate SxS Duplex. 2 bdr. each side. Spacious living room with fireplace, family size kitchen, high bright basement for further development. Large mortgage at 9½% can be assumed. New MLS listing. Asking $64,900.
MRS. O. ZACHARY
386-7521 592-2265

1111 Government St.

HERE IT IS
What do you know, we have a clear title $32,500 house. Large living room, 2 small bedrooms, kitchen and bathroom, full basement, 2 car garage, 4115 Delmar Street. ML 8557. A. E. Haynes Ltd., 739 Fort St., 386-3271, 658-8168.

Two-Ways Great!

9491
SIZES 8-20
by Marian Martin

Layer it over its own shirt dickey . . . or wear it solo or with scarves and beads! Zip-front shape is EASY!

Printed Pattern 9491: Misses' Sizes 8, 10, 12, 14, 16, 18, 20. Size 12 (bust 34) takes 1⅞ yards 54-inch; dickey ⅝ yard 45-inch fabric.

$1.00 for each pattern — cash, cheque or money order. Add 15c for each pattern for first-class mail and special handling. Print plainly SIZE, NAME, ADDRESS and STYLE NUMBER. Send to MARIAN MARTIN, The Daily Colonist, Pattern Dept., 60 Progress Ave., Scarborough, Ont. M1T 4P7.

One free pattern of your choice to send for, one free pattern inside New Spring-Summer Pattern Catalogue. 100 styles, all sizes, free pattern coupon. Send 75c now. Sew Plus Knit Book with basic tissue pattern. $1.25.

Instant Fashion Bk. $1.00.
Instant Sewing Bk., $1.00.

Jiffy Crochet!

705

by Laura Wheeler

Spark pants, skirt outfits with this vibrant, new vest. Combine subtle or vivid colors of Shetland yarn to crochet this lean, longer vest. Pattern stitch is easy-to-memorize. Pattern 705: directions Misses' Sizes 8-10 included.

75 cents each pattern — cash, cheque or money order. Add 15c each pattern for first-class mail and handling — to Laura Wheeler, The Daily Colonist, Needlecraft Dept., 60 Progress Ave., Scarborough, Ont. M1T 4P7.

New! 1974 Needlecraft Catalogue covers the creative scene — knit, crochet, fashions, embroidery, quilts, more! 75c.

New! Sew Plus Knit Book has basic tissue pattern. $1.25.

New! Needlepoint Book. $1.00.
New! Flower Crochet. $1.00
Hairpin Crochet Book. $1.00.
Instant Crochet Book. $1.00.
Instant Money Book. $1.00.
Instant Macrame Book. $1.00.
Complete Gift Book. $1.00.
Complete Afghans No. 14. $1.00.
12 Prize Afghans No. 12. 60c.
Book of 16 Quilts No. 1. 60c.
Museum Quilt Book No. 2. 60c.
15 Quilts for Today No. 3. 60c.
Book of 16 Jiffy Rugs. 60c.

250 HOUSES FOR SALE

J.D. BOSDET LTD.
120 - 727 JOHNSON 386-3128

SECLUSION 1.27 Acres

Located close to the city in the High Tattersal area. A charming 2 or 3-bedroom home. Bright den, overlooking a beautiful garden. Gracious living room and dining room. Full basement, completely finished with extra plumping. Asking $89,500. Exclusive listing. Call: Alice Moore, 592-4529.

CLOSE TO OCEAN Fairfield

Owners have purchased, must sell. Present your offer on this 4-bedroom family home. Entertainment size living room and dining room. Family size kitchen. Full basement with rec room and extra plumbing. Immaculate inside and out. Asking $45,200. MLS 7914. Alice Moore 592-4529; Bruce Pollok 385-2651.

NEW HOMES Central Saanich

We have several new 3-bedroom homes nearing completion. Located on a quiet cul de sac. These homes are better than average subdivision homes. They have all the deluxe features you would expect to find. Priced in the mid 50s. Call:
Alice Moore 592-4529
Bruce Pollok 385-2651

OWNERS MOVING 3 Bedrooms

Located on a quiet cul de sac. Close to all schools. This 3-bedroom home has been completely renovated. W-W carpet. New kitchen, family size dining room. Full basement. This has to be one of the nicest homes on the market. Asking $39,900. MLS 8466. Low taxes. Call:
Alice Moore 592-4529
Bruce Pollok 385-2651

10% Financing Quiet Street

Delightful 4-level split, 3 bedrooms, L-shaped living and dining room. W-W carpet. Lovely kitchen, sundeck. Family room. Basement has room for further development. Price $48,500. Excellent financing existing mortgage of $32,000 at 10%. MLS 8651. Call:
Alice Moore 592-4529
Bruce Pollok 385-2651

GORGE AREA $42,500

Delightful 2 bedroom, neat as a pin. Lovely living room with fireplace. Opens onto a very private sundeck. Bright kitchen. Large secluded lot. Vendor will cary up to $24,000 at 10% interest. Call:
Alice Moore 592-4529

DRL
DOUGLAS REALTY LTD.
385-8784
12 CENTENNIAL SQUARE
LIST AND SELL
WITH D.R.L.

EXCELLENT FAMILY ACCOMMODATION
$49,500
Near Simpsons-Sears — Attractive 5 bedroom, 3 bathroom home. Large living room, dining room, convenient cabinet kitchen. Full basement, sundeck and garage. Located on quiet street close to all amenities. To view call Tony Brogan 382-1866, or Anna Chandler 384-6939, or 385-8784.

Two bedroom home, very nice location, call now to view by appointment only. MLS. T. Evans 652-2620.

FAIRFIELD
2-bedroom spacious condominium offering the grace and charm of yesteryear with the modern convenience of today. LR with small private patio; master ensuite and includes all modern appliances. An excellent buy on today's market at $41,900.

TWO HALF-ACRE LOTS
Saseenos area near Sooke — each lot has over 100 ft. of road frontage. Well on one lot: $9,500 and $9,000.
Joan Hopper or Rick Kallstrom
652-3103 386-0751

FAIRFIELD $42,000
You will enjoy the warm friendly atmosphere of the panelled living room. Entertain your friends in the cozy dining room. The kitchen is large and well furnished with cupboards and a good eating area. The two bedrooms on the main floor are spacious, while the developed basement provides another bedroom, large rec. room, utility area and a second 3-pce bathroom. All this and more on a good size productive garden lot.
Phone Anna Chandler 384-6939 or Tony Brogan 382-1866
385-8784

6 MILE CIRCLE
Seldom comes a young home such as this with design and decor entirely devoted to your comfort and satisfaction at a price anyone can afford. Its 3 bedrooms (master ensuite) living room with white brick fireplace, separate dining area and bright cabinet kitchen all rate a well done and there's lots more room in the high basement with a rec. room and 4th bdrm framed in. This is probably the home you've been looking for and the price is right — $46,000 with a large 9¼% mortgage — so call now to view —
Rick Kallstrom, 386-0751
Joan Hopper 652-3103
385-8784 anytime

Island Homes Ltd.
2504 DOUGLAS
386-7545

4 BEDROOMS
PLUS
EXTRA LOT
Prime Gordon Head location should command a good price for the lot that can be subdivided leaving comfortable 4 bedroom no basement home of 1490 sq. ft. Asking $74,900. Try your offer. Call John Barton 386-7545 (24 HRS.)

OAK BAY
Owners very anxious to sell this delightful family home located close to Catholic Church, excellent schools, university, hospital and shopping centre. Three bedrooms on main: Spacious living room with floor to ceiling brick fireplace, oak floors. Large kitchen built in range and oven. Full high basement with finished rec. room, extra bed room with nicely finished built-ins, extra plumbing.
Phone Bill Palfrey to View.
Must be seen inside to appreciate, courtesy to all agents. Present all reasonable offers — financing easily arranged. Asking $54,900.
386-7545 or 598-4210

NEW 3.BDR. HOME
ASKING $48,000
TRY $3,000 DWN.
Immediate possession on this brand new 3-bdr. home. Spacious living room with fireplace. Wall-to-wall throughout. Full basement. Located on quiet cul-de-sac in Colwood.
H. Mitchell — 479-4818

2 ACRES
By Owner
Wooded property in new luxury area. Has plenty of room for garden and landscaping. Charming new 2-bedroom home, custom designed, extremely spacious. Secluded natural beauty, only 11 miles from downtown. A bargain at $63,500. Owner will consider financing below prevailing rate with acceptable down payment. Call 478-6648.

848 ROCKHEIGHTS
1930 sq. ft. of spacious family living on view lot, in prime residential area. Handy to schools, bus and sports. Living room with fireplace, dining room, kitchen with eating area, 4 bedrooms, 2 baths, and family room to patio and outside living. $75,000 or best offer. 385-5409. No agents.

250 HOUSES FOR SALE

BLOCK BB BROS.

1800 Blanshard
3636 Shelbourne
1949 Sooke Road

OPEN HOUSE 3529 RICHMOND ROAD

Thursday, Aug. 15th, 1:30 to 4 p.m. All one level no-step home. This rare and delightful spotless bungalow is today's best buy at $55,000 in the Mt. Tolmie-Mayfair Drive area. It has over 1300 sq. ft. and comprises of 3 good BR maybe 4 if smaller one needed. Sparkling oak floors, FP, LR and DR and beautiful kitchen, 2 bathrooms inc. ensuite, pleasant Victoria living in these 7 rooms, close to everything. Privacy, space to enjoy inside and out, perfect for a family or good planned retirement, view now.
MR. CLENDINNENG
477-1841 477-5462

OPEN HOUSE 1607 MORRISON WED., 6-8:30 p.m.

4 BEDROOMS, 2 bathrooms, older family home in excellent condition, R3 zoning, close to all conveniences. Asking $46,000.
477-8663 A. BOLENDER 477-1841

NEAT, SWEET AND COMPLETE

2 BEDRM. home on quiet street in Langford. This home is a dream puff and if you are interested in getting an equity in a place your own, you should see this spotless little gem. $37,000
477-1841 RON EMMERSON 658-8386

GORDON HEAD INVESTMENT

For complete details on this secluded 1 acre sea view property call:
598-1420 TED WALFORD 477-1841

COUNTRY RETREAT

Tremendous view of Elk Lake and surrounding area from all 7.14 acres of cleared land. This property is on city water but has additional water supply with about ¼ acre reservoir and water is piped underground to approx. 240 dwarf apple trees, taxed as farm. Large cape cod style home has 2 BEDRMS, 2½ baths, L shaped LR. and DR. Vendor will carry. Offered at $170,000. View with
MARG EMMERSON
477-1841 658-8386
LOUISE WILTERMUTH
477-6307 477-1841

NEW FOR YOU $39,900

Sparkling new 3 bedroom home, no basement, large lot, just waiting for the takers. Extra dividends, included are boating privileges, sauna, tennis and lots more. Could be your summer home or permanent residence.
MRS. PAT FORBES
384-8359 477-1841
RAYM. H. FORBES
477-1841 383-2520

3 LARGE BEDROOMS

Comfortable family home near Banfield Park. Patio, worksp. and garden in fenced backyard. Easy care lot. Close to bus and schools. Low taxes. $29,900. MLS 8042.
GEO. CHRISTENSEN
477-1841 385-6864

COLWOOD EXCLUSIVE

An exceptional 3 bedroom home in design and decorative condireation room complete with fireplace, bar, billiard area and distinctive shake decor. Close to schools. Excellent lot. Good financing. Offered at $59,900.
598-1420 TED WALFORD 477-1841

LOOK INSIDE 2814 ROCKWELL

The lot needs care but offers many possibilities and is only steps away from the Gorge Promenade. L.R. and D.R. have been thoroughly and charmingly renovated. One bedroom up with possibility of another in the new cement basement. Asking $29,900. Courtesy to realtors PARO. To look inside call
477-1841 RON KERFOOT 652-2594

5 BEDROOMS VACANT

For families only. Room to stretch, room to play and room for everyone of the family. Only 4 years old and immaculate in every detail. Large yard with adjoining parking lot to expand. Great for the baseball minded. Have your own team in the back yard. Excellent financing at 10½ per cent. In popular Gordon Head. Only $66,900.
MRS. PAT FORBES
384-8359 477-1841
477-1841 RAYM. FORBES 383-2520

OAK BAY VIEW PROPERTY

10 years old; big 1st mortgage at good rate; 4 BEDRMS plus. This is really too much — call me for details.
JAMIE MACGREGOR
477-4270 477-1841

4 or 5 Bedrooms $69,500

3 year old quality-built home on Cordova Bay, cul-de-sac, close to schools, shops and beach. Two fully developed levels provide for beautiful, modern kitchen, with eating area, family room with impressive stone FP. Large rec room which could be 5th BR. Quality carpet throughout contributes to luxurious atmosphere. Interesting rock retaining walls create delightful picture and provide for additional parking. An immaculate home which should be on your shopipng list.
477-1841 BILL REMPLE 658-5794

GORDON HEAD EXECUTIVE

$75,900. First time advertised is this magnificent split-level set in an area of fine homes. All 4 levels fully developed to provide a spacious entrance, large L-shaped LR-DR and 3 BRs all with gleaming hardwood floors, beautiful rec room with wet bar, large family room and den. Above the DBL garage is a wksp with a great array of built-in cupboards and drawers for the hobbyist who likes to look after his tools. Outside, no expense has been spared in creating an appropriate setting for this fine home, which is only 7 years old. As a bonus, a recent $45,000 mortgage at 10½ per cent interest can be assumed by qualified party. View this home and I'm sure you will agree there is no better value on the market today.
477-1841 BILL REMPLE 658-5794

GORGE AREA

A recently renovated up and down duplex that consists of 1 bdrm. upper suite and a 3 bdrm. with full basement lower suite. Realistically priced at $47,900. Phone WILF WEICKER 386-3231 or 598-1549.

NEAT and THRIFTY

2 bdrm bungalow, oak floors, stucco exterior and as solid as can be. Neat lot has potential for lovely garden. It's close to schools, transport and shops. Ask why it's only $31,000. D. B. TAYLOR 386-3231.

SOOKE DUPLEX

4 year old up and down duplex close to shops. Contains 3 bdrms up with separate entrance, 2 bdrm down with utility room. Let your revenue assist in the purchase. JOHN A. JOHN, 386-3231 or 477-8096.

250 HOUSES FOR SALE

BLOCK BB BROS.

1800 Blanshard
3636 Shelbourne
1949 Sooke Road

FAIRFIELD REVENUE

Attractive Beechwood property containing a duplex plus one light housekeeping suite. Ideal for any family requiring revenue for additional savings. New MLS. Appointments required. JOHN A. JOHN 386-3231 or 477-8096.

SPLIT LEVEL

3 BR home in Langford located on large corner lot, includes FP, spacious rec room, good sized kitchen and fenced yard. All this for asking price of $39,900. Mike Reid 478-5561, 478-6650.

DO YOU WANT A SUITE?

Waterview 3 BR home overlooking the Gorge with a bedroom self contained suite in the basement. Features FP up and down, large wrap around sundeck, immaculate landscaping with private back yard and new W-W carpeting throughout. Asking $57,500. For appointment to view call Mike Reid 478-5561, 478-6650.

SIDE-BY-SIDE DUPLEX

Located on corner lot in beautiful area of the Gorge. 2 BR each side with carport and paved driveway on one side. LR and kitchen both good size. Presently rented at $175 mo. each. Excellent condition. Mike Reid 478-5561, 478-6650.

OPEN HOUSE WED., 1:30-4:00

252 Seafield. Lovely Lagoon area. Seaview, 3 or 5 BR. 3 baths. New. Immed. possession for $56,900. Olive Webber 478-5561, 478-7733.

GROCERY

With excellent living quarters. 3 BR, 2 baths, full bsmt, secluded landscaped back yard. The business occupies a very modern building. Present revenue is exceptional and there is still potential as the area continues to grow. Financing possible to $50,000 or so down. Fred Craig 478-5561, 383-1671.

GREEN THUMB?

If you have one and want revenue besides a comfortable modern home look at this one. Four excellent greenhouses with the latest in modern heating and equipment on nearly ½ acre of good land. 3 BR in the attached home. At $64,500 this is an excellent buy. Fred Craig 478-5561, 383-1671.

COLWOOD 2 HOMES $42,000

No-step home of over 1400 sq. ft. Large LR and kitchen. 4 BR, large utility room, $41,500.
2 BR home on same street, full bsmt with rumpus room, large LR and kitchen. $42,000. Both these homes are on a quiet street, ideal for young family and represent good value. Bob Paul 478-5561, 478-2477.

TODAY'S PRICES ARE HIGH!

But think about tomorrow's. That's why you should consider buying a new 3 BR full bsmt home now. I have several in Langford, Thetis Heights and Brentwood. Starting at $47,500 to mid 50s. John Adank 478-5561, 479-8135.

GARDENER'S PARADISE

If you enjoy gardening and plenty of it this is the home for you. Located in Esquimalt on quiet street near golf course. 2 BR, full bsmt with rec room and wet bar. Priced for quick sale at $42,000. Hurry this won't last. John Adank 478-5561, 479-8135.

FOR SALE
Royal Trust
"THE SIGN THAT SELLS"
3400 DOUGLAS ST.
384-8001

COLWOOD
QUICK POSSESSION
$56,900
BETTER THAN NEW!
Immaculate 3-bedroom, full basement home. Large family room, double plumbing. Located on one of the nicest streets in Colwood and surrounded by good homes. Close to schools and transportation. MUST BE SOLD. MLS. View with ETHEL WALLACE, 384-8001 or Res. 382-5998.

SAANICH ACRES
23 of them and they are beautiful, mature trees . . . some distant sea views. The 2-bedroom bungalow is almost new and the seclusion and overall charm is exciting.
DAR GARSIDE, 384-8001

VIEW ROYAL N.
3 Bedrooms
$45,500
Immaculate 8-year-old, Post and Beam home on quiet street. 3 bedrooms, bright living room and dining room with wall-to-wall carpet. Kitchen has eating area, through hall, 4-piece bath. Full, high basement with drive-in garage, large rec room. Excellent value. . . . my pleasure to show. MLS 7776.
MARION HOPKINS
384-8001 or Res. 592-4351.

GULF ISLAND
WATERFRONT HOME
Located on the northern tip of North Pender Island. 500 feet of ocean front, 3 bedrooms and a studio, large living room with rustic stone fireplace, dining area, large recreation room with a second fireplace (all rooms feature panoramic picture windows with special glazing. There are 2 bathrooms, a modern convenient kitchen, utility room, and a spacious entrance. Special features include oak floors throughout, built-in vacuum system, and a boat dock. There is complete hydro and telephone service and regular ferry service to Victoria and Vancouver. For more particulars and appointment to view please call
DAR GARSIDE, 384-8001

MUST SELL!!
REDUCED TO $32,500
PRIVATE. Smaller two-bedroom on large corner lot in Gorge area. ½ basement. Nicely landscaped. Immediate possession. Phone 383-2250 anytime.

DRIVE BY
1040 LESLIE DRIVE
(Off Quadra)
Two to three-bedroom home redecorated throughout, asking $41,900. To view. 652-3700.

ATTRACTIVE 3-BEDROOM BUNgalow on dead-end street just below Rockheights area. Wall-to-wall carpeting, large kitchen and eating area, nicely treed and fenced lot, basement with oil-a-matic heating. $38,500. 385-3753.

HALF A DUPLEX
Strata Title, 6 years old, 3 bedrooms, full basement. Excellent condition, near UVic. Vacant, $37,950. MLS. Leo Van Dyk, 386-3585. Victoria Realty Ltd.

SIDNEY TOWNHOUSE
bdrms, 2 bathrms., 2 floors, all carpeted. Stove, fridg, drapes and curtains. Gdn. and shed. $26,900.
Ryan Properties Ltd., 382-8135

250 HOUSES FOR SALE

Montreal Trust
1057 FORT 386-2111

CEDAR HILL
QUALITY PLUS
Are you wanting to pay cash to a small 6½% mortgage? This is your opportunity in this delightful 3-bedrm family home on quiet cul-de-sac, close to everything. The living and combination dining room are bright and warm. The unusual design has possibility of expansion off the gable bedroom. Basement has rec. room, full bathroom, laundry and workshop. Average lot with relaxing patio. Well priced at $59,500 on MLS. Phone now to view with
HAZEL RAVENHILL
386-2111 598-1381

MADE FOR RETIREMENT
This 1100 sq. ft. no-step 2-BR home is situated in the Gonzales area on a short local traffic only crescent, surrounded by similar homes with beautifully kept grounds. The atmosphere is quiet and secluded. Both bedrooms good size. DR and utility room and attached garage. Asking $49,900, open to offers. For further details call
386-2111 HERB SMITH 386-1713

CLOSE TO JUBILEE
and Oak Bay Area in attractive residential area, this new 1050 sq. ft., 2-BR, full bsmt home with garage is good value. Has wall-to-wall carpeting throughout and large master BR. Asking $45,900 (MLS). For more details please call
386-2111 HERB SMITH 386-1713

OLDER HOME NEAR GORGE Road, 2 bedrooms, basement, garage. Close to schools and shopping. $28,000. 477-3913.

BUY, SELL
OR TRADE
THROUGH
CLASSIFIED
DIAL 386-2121

253 COUNTRY HOMES AND PROPERTIES

4 SEAVIEW ACRES Facing a quiet bay with PANORAMIC VIEW. NATIVE TREES provide SECLUSION for this S. Salt Spring Island property. An older 2 bedroom home PLUS a rented trailer space providing GOOD INCOME to pay off EASY TERMS. City water. A. R. Foster 656-2852 or 382-7276. Town & Country Realty Ltd.

CANADA PERMANENT TRUST
ON DOUGLAS ST. AT FORT

COUNTRY LIVING IRREPLACEABLE

An exceptional value in a tudor home on 1.46 acres. Located near Ardmore golf course with western exposure and sea glimpses. 1750 sq. ft., den with shipdeck flooring, garden house, greenhouse and all fenced for privacy. A gardeners delight and priced to sell at $119,000. SID HASLAM 477-1994, GRAY LAITE 656-5267 or 382-9191.

Canada Permanent

SPARLING REAL ESTATE

ROBERTS BAY SEAVIEW HOME
A pleasure to show this 3-bedroom, plus, clean family home, just steps from good beach. Lower level developed with fourth bedroom or den, rumpus room, ½ bath, utility and workshop. Extra room unfinished. Priced to sell at $52,000.

900 sq. ft. — 2 bedrooms, separate dining room. Retirement or starter home. Nicely landscaped lot. Vendor will consider carrying an agreement for sale to good covenant. $30,000.
656-5511 652-3219 Res.
Betty Du Temple

OPEN HOUSE

FRIDAY 7-9, SAT. 2-4. 1001 GLEN FOREST WAY, (OFF HAPPY VALLEY RD.) IMMEDIATE POSSESSION ON THIS NEW, WELL BUILT, 3 BDRM. FULL BASEMENT HOME WITH 1500 SQ. FT. ON MAIN FLOOR. TWO FULL BATHROOMS PLUS EXTRA 2 PIECE OFF GARAGE; BUILT IN OVEN IN WELL PLANNED KITCHEN. QUIET, NO THROUGH STREET IN METCHOSIN. 2.24 ACRES, TALL TREES, GOOD SOIL. MLS. FOR PRIOR VIEWING ANYTIME PLEASE CALL MARILYN MOORE 478-2482 or JO LENNOX 478-2563 or HOME-FINDERS, WALL AND REDEKOP REALTY LTD. 386-2911.

FOUR AND A HALF ACRES. Three bedrooms, 8-year-old, 1700 sq. ft. home with extra space for family room. Nice barn and fenced pasture. Lots of seclusion. Metchosin area. Asking only $63,900. So be first to see this new listing. BEN GREIG 388-6231 or 598-3105, ISLAND PACIFIC REALTY.

LADYSMITH
Outstanding seaview, 3 bedroom home, 1470 sq. ft., daylight basement, large lot. $47,500. 112-245-3013.

SAANICH PENINSULA PROPERTIES LTD.
For all Real Estate Requirements
Box 1235, Sidney, B.C. 656-4000

SIDNEY REALTY LTD.
Serving the Saanich Peninsula
656-3928
Real Estate — Insurance

SIDNEY SAANICH PENINSULA
GORDON HULME LTD.
2444 Beacon Ave. 656-1154

256 WATERFRONT PROPERTIES

LANDSEND RD.
Treed lot of 0.92 acres towards west end with 120' WATERFRONT, WITH WATER CONNECTION AT ROAD. Asking $50,000. Available immediately. WILFRED DAVIS 479-1667 or 658 5276.

J. H. Whittome and Co. Ltd., Royal Oak Branch

256 WATERFRONT PROPERTIES

GORDON HEAD
New listing of a quality home on approx. ½ acre of high waterfront with views from every window. Ranch style, just 9 yrs. old., with modern hot water heating, thermopane windows, heavy shake roof, plaster walls; 3 BR's (2 on mainn), 3 bathrooms, 23' LR with picture windows at each end, formal F.P. with mantel and Italian marble facing, separate DR, kitchen with wall oven, range, dishwasher, garb; panelled rec room with F.P., double drive-in garage, large sundeck and patios front and rear. Price $106,000. View by appt.
479-1667 WILFRED DAVIS
658-5276

WILFRED DAVIS
479-1667 658-5276

J. H. Whittome & Co. Ltd.
Royal Oak Branch

LANDS END ROAD!
LANDS END ROAD!

Enjoy contemporary living in this delightful architect-designed post 'n beam waterfront home. Pleasantly situated at the end of black-topped drive, on approx. 1 acre of treed seclusion, the property provides 133 ft. of waterfront with boat house on beach. Relax on the sundeck overlooking the sea, or watch the sunset from the guest-size 28x17 living room with huge brick see-thru fireplace. Piped stereo throughout, and many, many other deluxe features would make unhurried inspection of this executive home an exciting experience. Well priced at $135,000. For appointment to view please call 656-1154 MR. ELWELL 477-3988
Gordon Hulme Limited

VANCOUVER ISLAND WATERFRONT

EXCLUSIVE WATERFRONT HOME SALTAIR

Your retirement dream come true. Modern 2 bedroom home on .03 acre lot, 72' sandy beach. Close to shopping and transportation. Could be investment or used as summer home until retirement. A real bargain at only $45,000 with excellent terms to qualified client. View by appointment only. Please call or write Gene Cerenzia at Nanaimo Realty Nanaimo 754-2311 or eves. 753-3940.

SHAWNIGAN REALTY LTD.
Shawnigan Lake 743-5311 / 383-0311
SHAWNIGAN LISTINGS

Waterfront property with 2 old cabins. 50'x230' lot. Superior sandy beach. Ideal for summer. Perfect for a do-it-yourself fixer-upper. $30,000.

Waterfront with 1 summer cottage and 1 year round cabin under construction. Very good waterfront. Vendor may carry 2nd. $39,000.
J. Ettema Res. 743-2607
G. Hodgson Res. 384-7474.

PROSPECT LAKE WATERFRONT PRIVATE
Close to 100' frontage on lake. Excellent sloping lot, 3 bedroom or 2 and dining room, kitchen with dining area, large living room and fireplace, pantry, sunporch overlooking lake, patio, garage, and boat dock. Can assume first mortgage of $27,000 at 9 per cent. Don't miss this as the lot alone is worth $25,000 and the full price is only $59,500. No agents, please. 479-3151.

WATERFRONT WITH REVENUE
STRAITS OF JUAN DE FUCA
4½ acres in two lots of beautiful wooded property. Secluded 2-bedroom home affording fantastic views. Revenue from mobile home with enclosed base and added porch and small cabin. All presently rented. 400' of road frontage. Asking $120,000. For further information call PAT THERRIEN 642-5138 or 388-6231, ISLAND PACIFIC REALTY.

WATERFRONT 1.02 ACRE
100 ft. frontage on lower Saanich Inlet. Small two bedroom house and cabin within 15 mile circle. $48,000. 478-6981.

COWICHAN RIVER
4 lots, 240 ft. frontage on river. Apply 222 Greendale Road, Lake Cowichan.

258 CONDOMINIUMS AND TOWNHOUSES

SPENCER CASTLE
LUXURY CONDOMINIUM HOMES
PRICED FROM $57,500
Open Daily 9 a.m. to 9 p.m.
SPENCER CASTLE
2910 Cook St.
Days 384-4013
Evenings 385-5055 or 598-1060
Proudly presented by Danzo and Franco Holdings Ltd.

OAK BAY
$57,500
Enjoy luxury living by the sea. This 2-bedrm, new condominium offers living rm with dining rm in-line, sliding glass doors leading to large balcony, convenient kitchen with eating area, 1½ bathrms, quality carpeting throughout. Sauna and swirlpool. ML 7794. To view call:
Greta Hofmeister
385-7761 (24 Hrs.) 592-6372 (Res.)
D. F. HANLEY AGENCIES LTD.

UNIQUE
3-bedroom condominium renovated by owner, beautifully and tastefully decorated, best quality wall to wall in living room, dining area, hall, and stairway. Fireplace. All appliances and cablevision. Private patio. Close to schools, shops and bus. Heated pool and playground. Children welcome. $34,900 with large mortgage. Immediate occupancy. 382-0758.

Approximately 30,000 sq. ft. condominium zoned. Water view. $6.00 per ft. Details from Mr. Gaddes.
Office 386-1381 Res. 598-2465.

VIDCO

SIDNEY TOWNHOUSE
3 bdrms, 2 bathrms, 2 floors all carpeted. Stove, fridge, drapes and curtains. Gdn and shed. $26,900. Ryan Properties Ltd. 382-8135

TOWNHOUSE, SPACIOUS SPLIT-level, 4 bedrooms one ensuite, 2-car carport, front yard, close to all amenities. 382-6825.

170' SHELTERED WATER-front, wharf. 1000 sq. ft. block building. 2 acres. 642-3879.

258 CONDOMINIUMS AND TOWNHOUSES

the fairhaven
Self-Owned Apts.

Exclusive
Only 17 Suites
PRIME
Convenient
LOCATION
½ block from Beacon Hill Park, one block from shopping, ½ block from bus service.
Five Large Suite Types to Choose From
Luxury quality finish inside and out
Mortgages Available
Prime Location Protects Your Investment
WE'RE HERE TO SERVE YOU SEVEN DAYS . . . AND EVENINGS A WEEK NOON TILL 6 P.M.
Phone 388-9984
THE FAIRHAVEN
1035 Southgate Ave.
Down Cook to Southgate ½ block from Beacon Hill Park
Hatley Holdings Ltd.

Whyte & Gower
Oak Bay Properties Ltd.
2227 Oak Bay Ave.
592-2407

TOWNHOUSES
OAK BAY
OPEN HOUSE
MON.-SAT. 1-4
OAK BAY AVE.
AT YALE ST.
Nearing completion
Quality construction
Close to village
2 Bedrms., 1½ Bthrms.
Price $48,500 — $51,900
Special Apts call 592-2407

FABULOUS LOCATION
Large 2-bdrm. condominium in 1-yr.-old building facing Dallas Road. Just two minutes walk to the Beach and a short walk to Beacon Hill Park. Beautiful, secluded patio with shrubs and flowers. Asking $34,000. To view please call LORETTA HOGARTH 592-2407 or 592-3537.
VICTORIA'S LEADING CONDOMINIUM BROKERS

CHAMPION
REAL ESTATE AND DEV. LTD.
NEAR CATHEDRAL
Exquisite one bedroom in Exclusive condominium block Parquet floors throughout Exceptional fittings. Price $29,900. View by appointment John Jenkins 598-5767.

ESQUIMALT
Two bedroom one with Balcony. F.P. in L.R. Own Laundry. Loads of other hidden values Price $35,500.
John Jenkins 598-5767
Blair Scott 388-4477
813 Fort St. 388-4477

MELTON
REAL ESTATE (B.C.) LTD.
912 DOUGLAS ST.
MELTON — BRINGING MORE THAN THEIR NAME TO VICTORIA

GORDON HEAD TOWNHOUSE
Quality-built 3-bedroom, 1½ baths. "L" shaped dining, living room with feature fireplace, sundeck, yard, 2 parking places, room for development in basement. Indoor swimming pool and sauna. MLS. $37,500. Good financing. Mildred Stapells, 386 7551 or 477-4860.

CANADA PERMANENT TRUST
ON DOUGLAS AT FORT
$23,900
Immaculate 2-bdrm. townhouse. Lots of storage space, 780 sq. ft. on 1 floor, stove and fridge included. West Saanich area. (MLS). Call PAUL HYATT 656-3150 or 382-9191.
Canada Permanent

COLWOOD GOLF COURSE AREA
Over 1200 sq. ft. with three bedrooms and one and a half baths. Also good rec. room in full basement. Only one year old. Asking $42,900. New exclusive listing. IRENE DALZIEL 388-6231, 477-6380.
ISLAND PACIFIC REALTY

SIDNEY TOWNHOUSES
3 bdrms., 2 bathrms., 2 floors, all carpeted, drapes, curtains and appliances. Fenced gdn. $26,900 and $28,400. Excl.
RYAN PROPERTIES LTD.
G. E. BUS RYAN 382-8135
(I'll call back within 30 mins.)

2-BEDROOM, NEW CONdominium, controlled entrance, 1½ baths, ground level entrance and elevator, hot water heat, sauna, pool, and rec room. Walking distance to town. No agents. 384-4709 or 293-2070 (Jordan River).

FOR SALE BY OWNER, 3-BEDroom, 1½ bath, fully carpeted condominium. Living room and one bedroom panelled, drapes and appliances included. Trade considered. No agents, please. Price $34,900. Phone 383-5092.

OWNER, 2-BEDROOM CONdominium, Esquimalt, $25,500. 384-2566, 383-1925.

258 CONDOMINIUMS AND TOWNHOUSES

TWO THIRDS Of Our Self Owned Apartment Homes Purchased In One Month
VISIT BEAUTIFUL
Kensington Terrace
LUXURIOUS SELF-OWNED APARTMENT HOMES
Located At
QUADRA and INVERNESS
10¼ - 10½ PER CENT FINANCING
—Superior sound proofing and decor
—A treed setting
—Pleasant views
—Luxurious lounges
—Hobby Crafts Room
—Exercise room
—Sauna and Swirl bath
Kensington Terrace
Quadra And Inverness
OPEN TO VIEW DAILY 2-9
OUR CHARMING HOSTESSES WILL BE DELIGHTED TO SHOW YOU OUR LUXURIOUS APARTMENT HOMES
PRICES
A fine variety of
1 Br. Apt. Homes $25,000 - $26,500
2 Br. from $31,000
3 Br. from $41,500
SHOP COMPARE
Your answer, like so many other Victorians may well be
KENSINGTON TERRACE
(Quadra and Inverness)
A NEW CONCEPT OF SELF OWNED LUXURIOUS APARTMENT HOMES
FOR FURTHER INFORMATION
KENSINGTON TERRACE
383-7444
PARK PACIFIC
383-4124
J. B. YOUNG (RES.)
598-1818

Park Pacific
HARBOUR TOWERS
Victoria, B.C.

OPEN HOUSE
2-4 WEEKDAYS
MARINA PARK (Co-operative Apts.)
2040-50 WHITE BIRCH ROAD, SIDNEY
EXCELLENT SELECTION OF
Superb water view 1 and 2-bedroom units along with excellent land view, rear suites to suit the most discriminating buyers, offering:
—Extra Parking
—Wall-to-wall
—Resident Mgr.
—Drapes
—Stoves and Fridges
—Recreational and Sauna Facilities.
—King-size Balconies
—Laundry Facilities and Elevators
—First Rights to Moorage at Marina.
All this for only:
$22,600 to $38,500
On Terms of Only: ¼ or more down, 9½% on balance over 25 years with 5-yr. term.
598-3321
JACK MEARS
OAK BAY REALTY LTD.
2194 Oak Bay Ave.

CLARENCE HOUSE
139 Clarence St
1250 square feet — 2 bedrooms — 2 bathroom units. Indoor pool — guest suite — resident manager. Steel and concrete construction. Magnificent views. Open daily (except Sundays) 2:00-4:30 and 6:30 to 8:00.
Brochures mailed on request.
PACIFIC STRATA SERVICES LTD.
386-2437 anytime

263 GARAGES FOR SALE, RENT OR WANTED

CLOSED IN GARAGE TO RENT by month, Central Saanich area preferred. Please phone 652-1691 after 6:30.

265 HOUSES WANTED TO BUY

Island Pacific Realty
3200 QUADRA 388-6231

YOUNG DOCTOR NEEDS
3-bedroom home on full Bsmt. with den down, rec. room and entertainment sized dining room. Up to $65,000 cash. Please phone OLE KNUDSEN 479-8441 or 388-6231.

MUST BE SMALL
Up to $40,000. All csh. Two bedrooms and level lot. Required in any area on bus lines for prairie lady and daughter. Call CHRIS GREIG, 388-6231 or 479-7995.

VANCOUVER EXECUTIVE
Must be Saanich peninsula looking for good-sized home with counry atmosphere on larger lo acreage up to $75,000. CASH. He's only a phone call away so call CHRIS GREIG, 388-6231 or 479-7995.

GOLFER NEEDS
Urgently requires two bedroom home close to Golf Course with basement. Up to $47,000.00. Quickly call LARRY QUAGLIOTTI AT 479-6609 or 388-6231.

TWO ENGLISH LADIES
Urgently require 2 or 3 bedroom home with nice garden. Any nice area. All cash and up to $45,000. URGENT. CALL IRENE DALZIEL 388-6231 or 477-6380.

ALBERTA COUPLE
Require 2 bedroom and den on landscaped lot near shopping centre. Basement not necessary. Please call FREDDY STARKE 388-6231 or 479-3866.

BUILDER REQUIRES
Older homes in need of repair for rental or renovation up to $35,000. Quickly call FREDDY STARKE 388-6231 or 479-3866.

CASH FOR YOUR HOUSE
INVESTORS NEED HOUSE IN ANY AREA UP TO
$35,000
IMMEDIATE DECISION.
CALL
GLENN NICHOLLS
388-6231 OR
479-5971.
ISLAND PACIFIC REALTY

TRANSFERRED TO CAMOSUN COLLEGE
Must have two or three bedrooms, extra large lot or acreage. Urgent. Must have early possession. Up to $65,000 CASH. IRENE DALQEIL 388-6231 or 477-6380 ISLAND PACIFIC REALTY.

SASKATCHEWAN RETIRED FARMER
Not too close in. Must have large lot or acreage. Can pay up to $90,000 or up to $50,000 for acreage only. 2 or 3 bedroom. BEN GRIEG 388-6231 or 598-3105 ISLAND PACIFIC REALTY.

HOME ON SMALL ACREAGE
2 or 3 bedrooms. Will consider both older and newer construction. Metchosin or Saanich preferred. $50,000 to $70,000 price range. Ph. MARILYN MOORE at 478-2482 or 386-2911. Homefinders, Wall and Redekop Realty Ltd.

CASH CLIENTS
Will pay all cash or cash to mortgage for your 2 or 3-bedroom home with basement if possible. Call Victor Wong, 385-2458 or 479-6569, Byron Price and Assoc Ltd.

CLIENT WANTS 3 BEDROOMS
up to $49,000. Call GERRY FINNIGAN, ISLAND PACIFIC REALTY 388-6231.

CLIENTS ARE CRYING
for a character 3 bedroom home within 5 mile circle. Will go up to $63,000 call GERRY FINNIGAN 388-6231, Island Pacific Realty.

-BEDROOM HOUSE, HAVE Country Squire wagon, down payment 383-4929.

PRIVATE, WANT OLDER HOME under $35,000. Will pay cash. 479-2209.

PRIVATE IN OAK BAY OR area, large lot with view preferred, up to $90,000. No agents please. 652-3557.

268 LISTINGS WANTED

LIST YOUR
SHAWNIGAN
PROPERTY WITH
743-5311 J. Ettema 743-2607
383-0311 G. Hodgson 384-7474
SHAWNIGAN REALTY LTD.
Shawnigan Lake 743-5311 / 383-0311

LOOKING FOR RESULTS
For prompt and courteous attention — join our ever-growing list of satisfied customers.
PHONE J. T. MILLS
KER & STEPHENSON LTD.
anytime
385-3411 or 478-2469

ROBERTS INVESTMENTS & MANAGEMENT LTD.
702-1175 Douglas St. 388-6691
DO YOU HAVE TO SELL YOUR HOME QUICKLY? Then call me now for fast efficient service. PAM HAERE at 386-2911 or 385-0595. Homefinders, Wall and Redekop

271 LOTS FOR SALE

2.04 ACRES!
Good building lot fronting on Wedgewood and Arden Rds. in beautiful Metchosin. Hydro and well water, perc tested. Some trees at rear of property. Must be sold! SHIRLEY MOLLBERG 386-2911 or 478-5327 Homefinders, Wall & Redekop Realty Ltd.

METCHOSIN — 2.75 ACRES
$19,750
Beautiful building property in Aquarius Rd. subdivision, well treed, building site partially prepared. MLS. Call today: CURT SHUBROOK 386-2911 or 382-6961. Homefinders, Wall & Redekop.

CHEMAINUS — ¾ ACRES
Level lot — power and water. $10,000.00 We can finance. A. Klenman Town & Country Realty Ltd. 382-7276.

FOR SALE OR LEASE, COMmercial lot in Colwood, 70x321, owner will carry large mortgage 478-6737.

LIGHT INDUSTRIAL
Approximately 8,000 sq. ft. Vic West. $45,000, or nearest offer. By owner. 384-9263, 479-7251 after 5:00.

BRENTWOOD. LARGE TREED lot, sewered area. Close to water $26,000. 658-8674.

BUILDING LOT ON DOUGLAS t. $15,800 firm. 479-3526 or 478-8402.

SOOKE AREA NEW SUBdivision. Treed lots, approx. 2-3 acres. Mountain views. 642-5508.

LOT FOR SALE, 96X120 SHAWnigan Lake. Water and hydro. Phone after 6 p.m. 743-5970.

SEWERED AND CLEARED, CENtral Saanich, sea glimpse lot, 135x90. Asking $22,500. 652-2646.

271 LOTS FOR SALE

J. D. BOSDET LTD.
120 - 727 JOHNSON 386-3128

7 ACRES TREES AND VIEWS
This property is located on one of the highest points in Saanich, near Prospect Lake, with an abundance of arbutus and fir trees and panoramic valley and sea views from an excellent building site. Asking $57,000.
Bruce Pollok 385-2651 Alice Moore 592-4529

MELTON
REAL ESTATE (B.C.) LTD.
912 DOUGLAS ST.
MELTON — BRINGING MORE THAN THEIR NAME TO VICTORIA

WILLIS POINT
A short look into the future tells you this ½ acre of seclusion is a buy at $25,000. Please call Dale at 383-1047.

WATERVIEW LOTS
Three exceptional .5 to .64 acre lots in North Saanich with beautiful views of Saanich Inlet and the Malahat. Close to Beach Access. Planned for further potential in the future. OFFERS INVITED. Asking price $25,000 each.
R. JOHNSON W. MICHAELS
Rithet Agencies Limited, 714 Fort Street.
382-4251

MONTAGUE REALTY
1028 BLANSHARD 384-9318

WHIFFEN SPIT CHOICE LOT CLEARED, READY TO BUILD ON or hold. Good buy or investment at $16,500. Please contact Gilbert W. Calvert, 384-9318.

HIGHLANDS — ONE 11-ACRE AND ONE 10-ACRE LOT. Hydro and telephone. each $39,500. Please contact Gilbert W. Calvert, 384-9318.

Lots for Sale in Beautiful Shawnigan BEACH ESTATES
This lot is well treed and occupies a crown of land which gives excellent elevation with easy accessibility. There is City water and hydro to lot. Priced at only $11,900 with good terms available. Call for details:
388-4271 RICK KINNIS 477-9394
J. H. Whittome and Co. Ltd.

BUILDING LOT COUNTRY SETTING
On water and hydro, parkland with creek at bottom of property. New Exclusive at $17,500.
385-7721 KENT MACLEOD 385-2016
GARDENER REALTY LTD.

BUILDERS! SIDNEY AREA
We have 2 excellent building lots available on Resthaven Drive. Good location, beautiful view, all services available. Lots are adjacent and are zoned for single family dwelling. Call anytime BILL MOSHER 386-3231 or 652-2868
BLOCK BROS. REALTY LTD.

BEAUTIFUL TREES
Gorgeway. Fully serviced building lot.
John Todd, 384-9335, 598-7849
$21,000
David Burr Ltd.
384-9335 655 FORT STREET

50 x 120
Ready to build, present all offers 4404 Lakehill Place. Call ADELLA DAVIS — 385-8264 or SUE WARKE—479-7725 Island Pacific Realty 388-6231.

BUILDING LOTS
Residential and commercial lots available for sale and lease. Esquimalt and Colwood areas. Some with water views. Call
WILF COTTON
Bus. 388-6424 Res. 479-3876
BAYSHORE REALTY LTD.
512 Fort Street

BRENTWOOD
1 block from water, unspoiled serviced lots, new on market, minimum 8400 sq. ft. residential "A" zoned, starting at $19,000, priority to private builders, inquire 652-3428.

BUILDING LOT
Over 2 acres just beyond Royal Oak. Your offer will be considered against asking price of $27,500.
382-5171 THE ZIEGLERS 592-1768
The Canada Trust Co.

OAK BAY
Lovely waterfront lot on sewer and water. Cleared ready to build. Call Eleanor Bray 386-2911 or 592-1130. Address of property 1999 Crescent Rd.

BUILDING LOT 50x126
On quiet dead-end street near Lake Hill Park. Level and fully serviced. 386-2111, HERB SMITH, 386-1713 (24 Hrs.).
MONTREAL TRUST CO.

GLANFORD-McKENZIE
3 building lots, all services provided. $19,000-$22,000, some terms available (special consessions for builders). Leo Van Dyk, 386-3585, Victoria Realty Ltd.

SEAVIEW LOTS
MILL BAY — Serviced with water, hydro, blacktopped Rd. Approx. 90 ft. frontage. Just off main Hywy.
PRICED FROM $13,500
S. W. ANDERSON LTD.
384-9328 Res. 382-8917

GORDON HEAD
Exceptionally fine high lot fully serviced 8800 sq. ft., 83-ft. frontage in the best part of Gordon Head. Asking $24,500.
H. TOMLIN 477-1327
HENDERSON REALTY
385-9741

CAREY ROAD AREA
60x125 fully serviced ready to build, sloping with nice view over Swan Creek valley. Asking $18,000. Call:
Del Beckner
386-2111 477-4994
MONTREAL TRUST CO.

PRIVATE TREED LOTS
In an excellent location near Cedar Hill Golf Course. From $21,000. Try your terms. Call Dave Taylor or Will Sheppard, Alltown Realty Ltd., 477-6973 anytime!

MAKE AN OFFER
Four sea view building lots in ooke. Any reasonable cash offer acceptable. Terms also available. 592-1189, if no answer, call 384-0912.

BUILDING LOT WITH WATER and sewer, within 3½ miles of downtown. Days, 388-4248. Evenings, 479-3851. Ask for Don.

LARGE SEAVIEW LOT PIPED water, hydro, near ferry, airport and shopping. Take offers on $20,000. 478-6961.

273 PROPERTY FOR SALE

26.6 ACRES
SALT SPRING ISLAND
This property is presently all in hay and parts of it are nicely treed. A beauty to cultivate in any crop. The big open fields are so flat they could be used for an airstrip. A steal at $2,450 an acre. To view quickly call SHANE BEFURT 477-9730 or 388-6231.
Island Pacific Realty

FOR IMMEDIATE SALE — NANaimo — Prime Apartment-Condominium site (41,000') 60-70 units. Best offer takes. Owner 753-3561.

PRIVATE
$25,000. 8 acres, 1 mile south of Mill Bay on Island Hwy. One-bedroom house and other buildings, 478-1278.

1.59 acres, (approx.) adjoining Bowen Park, in Nanaimo, $95,000, 384-1350.

LOVELY, LANDSCAPED GORdon Head lot, with trees and shrubs. Serviced. 477-3863.

274 PROPERTY WANTED

CASH BUYER
For your property. Acreage for sub-division or property suitable for apartment. Call B. SIMMONS 388-9172 (24 hrs.)
FARMERS AND MERCHANTS TRUST CO. LTD.
731 Fort Street

CASH
For any vacant land or lots—Residential, commercial anywhere on Van. Island. Call Westgate Realty Ltd. Mr. Ranson 388-9941 or 479-5910.

SEAVIEW LOT
or small acreage in Colwood, Metchosin area. Phone MARILYN MOORE 478-2482 or 386-2911. Homefinders, Wall and Redekop Realty Ltd.

WE ARE INTERESTED IN YOUR residential property, by the lot or acreage. Any area considered. H. Blake, 383-4372 or 382-9212. Hucker Const. Ltd.

CASH
For lots or acreage, phone Kasapi Construction, 386-6191.

WANTED FOR CASH
Lots or subdividable acreage, any area, quick decision. 479-8519.

280 ACREAGE FOR SALE AND WANTED

WEST SAANICH ROAD—ACREAGE
11.27 acres of nicely treed, sloping property only eight miles from town. Some excellent building sites and fabulous view of peninsula and islands from top of property. Partly fenced and water available. Good financing available. An excellent investment of $55,000. For further information call.

10 ACRES HIGHLANDS
Are you looking for that secluded, treed homesite? Well we have it. High up in the Highlands in an area of newer homes. Build now or hold for a while. Asking $45,000. New MLS. For further information please call
DAVID BILLINGHAM
388-6424
BAYSHORE REALTY LTD.
512 Fort Street

ALMOST WATERFRONT SOOKE—1.8 ACRES
Public access to beach, sea and mountain views. Piped water and perc tested. $26,000 M.L. 8307
MURRAY BLANNIN
388-6424
BAYSHORE REALTY LTD.
512 Fort Street

SAANICH ACREAGE
7 Acres of rolling, treed property with beautiful valley views. Vendor will carry substantial first mortgage.
THE ZIEGLERS
382-5171 592-1768
The Canada Trust Co.

2 ACRES SEA VIEW
The ideal spot for your dream home. Good building site. Good well. About 20 minute drive from downtown. Close to elementary school. Listed at $29,900. For details please call LOU BLOOMFIELD, 386-2955 or Res. 383-2374. (MLS). Mayfair Realty.

MINI FARM
4.84 acres, all seclusion in popular developing area, 6 miles from city. Older 2-bedroom house with new automatic oil heat and copper plumbing. Good well or city water, 2 garages, 4-horse stable with loft, large chicken house, all in a partly treed, park like setting. Price $72,000. For appointment to view phone J. H. Neufield, 479-6838 after 5 p.m.

2.49 ACRES — TREED
Lovely acreage with average 300 ft. road frontage on both sides of Haliburton Road. Beautifully secluded, yet gives lovely view at top end of property. Very few small acreages in Cordova Bay. Asking $51,900. Will take trade. 658-5479.

HOME ACREAGE
7.5 Acres, 2 in meadow, 4-yr.-old 4-bedroom, 2-bath home, rec. room, 2 fireplaces. Excellent barn serviced. The setting is delightful. The asking price $122,000.
382-5171 THE ZIEGLERS 592-1768
THE CANADA TRUST CO.

150 ACRES, MOSTLY SEAVIEW, APPROXIMATELY THREE QUARTERS OF A MILE FRONTAGE ON LANDS END ROAD, ONLY $3,900 PER ACRE. CALL DAVE TAYLOR, ALLTOWN REALTY LTD. 477-6973.

150 FORESTED ACRES IN Sooke with magnificent panoramic ocean views and road access. 18 miles from downtown Victoria. $125,000. 598-6654 or 382-8521.

285 UP-ISLAND PROPERTIES

SALT SPRING
VESUVIUS BAY
ENCHANTED GARDEN
Beautiful deluxe retirement home facing the sunset across Vesuvius Bay. Lovely carpeting throughout. 2 bedrooms, living room with heatilator fireplace. Separate dining room. Very beautiful easily kept garden with fruit trees. Minutes from warm sandy beach and ferry. Full price $43,500.
ELEANOR RUSSEL 593-3344
JACK MEARS, OAK BAY REALTY LTD.

COWICHAN BAY SEAVIEW HOME
Deluxe home in choice residential area. It features over 2,500 sq. ft. finished on two floors including 4 bedrooms, 2 bathrooms, 2 fireplaces, separate dining room, finished rumpus room and bar plus double carport. FULL PRICE $54,500. For more information call GARY SUTHERLAND, 746-5171 or evenings 748-8810.
H. W. DICKIE LIMITED,
70 Government St.,
Duncan, B.C.
"We Sell The Island"

WEST SIDE SHAWNIGAN LAKE
1.17 acres located 1 block from public access to lake, with lake view. 12x60 mobile home, partly finished workshop. Full price $25,500. Phone ROBERT SWANSON at 746-5171 or evenings 746-6860.
H. W. DICKIE LIMITED,
70 Government St.,
Duncan, B.C.
"We Sell The Island"

COWICHAN BAY
½ acre, full serviced building lot on corner of Wilmot and Pavenham in village. Possibly subdividable. $27,500. MLS. GLENN NICHOLLS 388-6231 or 479-5971 Island Pacific Realty.

HORSE FARM
20 ACRES in five acre lots. 3 bedroom older home. Large barn with hay storage. Machinery sheds, storage pond. Outstanding small stock farm. Asking $160,000. CALL MRS. McKEAGE 479-5868 or WILF DAVIES 656-5002. Island Pacific Realty 388-6231.

HIDEAWAY
Small cabin with stove and fridge, secluded treed lot with creek — 50 x 131 lot. Sahwnigan Lake. Asking $15,000 easy terms. Call TED CHARTERS 479-1667.

View Lot 170'x120'. Water available. $9,500.
ADELINE NICHOL 386-2911
Homefinders, Wall and Redekop

BY OWNER
2 only, ½ acre seaview lots. Maple Bay area. Municipal water. Evenings or Sundays, 746-5297, Duncan.

MAPLE BAY
2-3 acre waterfront, driveway and water, $33,500, private. 112—743-5695.

DASHWOOD REAL ESTATE
DENMAN ISLAND
(Qualicum) Ltd. 752-9266
Parksville — Qualicum Specialists

285 UP-ISLAND PROPERTIES

THE CEDARS
380 BRAE ROAD
DUNCAN
Self-owned Apartments
2 bedroom suite on fourth floor, W-W carpet, drapes, appliances, 1½ bathrooms, lovely outlook, close to business section and shoppingf. To view phone 748-2397 or call at Ste. 101-380 Brae Rd., Duncan.

2¼ Acres of Privacy and Valley Views
Charming older home in excellent condition, presently used as a small rest home (licensed for 10). Country peace and quiet, yet almost within walking distance of Duncan. Asking $79,500 with good terms. Phone Dick Achurch.
ANGLO-CANADIAN REALTY LTD.
Eves. 746-4367, Office 748-2561

NEAR FANNY BAY
A delightful well wooded, level lot, a short walk from water's edge and across Baynes Road from Waterfront lots. this is an area of attractive all season houses. Lot size approx. half acre. For details phone JACK THOMAS office 386-3231; Res: 385-2119.
BLOCK BROS. REALTY LTD.

EAGLE REALTY LTD.
Box 1060 Parksville, B.C.
Telephone 248-6191

BUY, SELL
OR TRADE
THROUGH
CLASSIFIED
DIAL 386-2121

290 FARMS FOR SALE AND WANTED

BOUNTIFUL FARM ESTATE
18 acre orchard hillside overlooking magnificent valley, distant water and mountain. South exposure for full sun. Sheltered by woods to north. Charming old farm house with 3 year old custome design interior: Two bedroom, two baths, two fireplaces. Pond with ducks. Vegetable garden. Peace and Privacy. Well located. Exclusively expensive. Contact owner. Victoria Press Box 220.

293 GULF ISLAND PROPERTIES

SALT SPRING ISLAND VIEW PROPERTY
Near new post and beam with breathtaking views of Gulf Islands, Trincomali Channel, distant mountains and St. Mary's Lake.
Situated on over an acre of high view property, the home is of superior design and construction, featuring beautiful living room with rock fireplace, window wall with magnificent views. Large dining room, kitchen with eating area, Crestwood cabinets, and built-in dishwasher. There are three bedrooms on the main floor, one of which is panelled and would make a perfect den with sliding doors out to patio. Master bedroom is 15x17 feet with en suite. There are two other bathromos on the main floor — one three-piece and one four-piece. Top quality Australian wool wall-to-wall shag throughout and extensive use of mahogany panelling. An extra bedroom and two-piece washroom in the basement.
This two-year custom design owner built home of over 1800 sq. ft. on the main floor will please the most discriminating of home buyers. If you have ever considered a move to the Gulf Islands, but have never found that extra special home, this may be the answer. Asking $105,000.

MICHAEL McKENNA
592-3611 386-2111
MONTREAL TRUST
On Salt Spring Island beautiful new 1200 sq. ft. 3 BR. 1½ bath 2 fireplace home with view of St. Marys Lake and near Golf Course -49,500.

On Salt Spring Island and Pender Islands many camping and building lots from $5,250 and farm properties from $68,000.

If you wish to sell your property or view the above listings, please call those who specialize in the Gulf Islands, Vancouver area;
JIM LEAKE 943-7862
Ganges:
DALE NEILSON 537-5161
Victoria:
HERB SMITH 386-1713
MONTREAL TRUST CO.

294 MAINLAND AND OUT OF PROVINCE PROPERTIES

YOU CAN STILL ACQUIRE PUBlic Land Free! Government Land Digest, Box 2217, Norman, Oklahoma, 73069.

NOTICE TO CREDITORS AND OTHERS
IN THE MATTER of the Estate of PATTIE ALEXANDER HASLAM, late of Victoria, British Columbia.
NOTICE IS HEREBY GIVEN that creditors and others having claims against the estate of the above deceased are hereby required to send them to Irene Alexander Neuebaumer, Executrix, c/o The Royal Trust Company, 1205 Government Street, (P.O Box 580) Victoria, British Columbia, before the 9th day of September, 1974, after which date the Executrix will distribute the said estate among the parties entitled thereto, having regard only to the claims of which she then has notice.
IRENE ALEXANDER NEUEBAUMER,
c/o The Royal Trust Company
By the Estate's Solicitors,
Messrs. HORNE, COUPAR and MacMINN

NOTICE TO CREDITORS AND OTHERS
IN THE MATTER OF THE ESTATE OF RICHARD YARDLEY, deceased, late of 3990 Hollydene Place, Victoria, British Columbia.
NOTICE IS HEREBY GIVEN that creditors and others having claims against the estate of the above named deceased are hereby required to send them to the undersigned Executor, 1125 Douglas Street (P.O. Box 1232), Victoria, B.C., before the 9th day of September, 1974, after which date the Executor will distribute the said estate among the parties entitled thereto, having regard only to the claims of which it then has notice.
CANADA PERMANENT TRUST COMPANY
By its Solicitors
MESSRS. HORNE, COUPAR & MacMINN

NOTICE TO CREDITORS AND OTHERS
In the matter of the Estate of FREDERICK MARSHALL, deceased, late of 4213 Quadra Street, Victoria, British Columbia.
NOTICE IS HEREBY GIVEN that creditors and others having claims against the estate of the above-named deceased are hereby required to send them to the undersigned Executor at 1125 Douglas Street, Victoria, British Columbia, before the 13th day of September, A.D. 1974, after which date the Executor will distribute the said estate among the parties entitled thereto, having regard only to the claims of which it then has notice.
CANADA PERMANENT TRUST COMPANY
Executor
By its Solicitors,
Messrs. HORNE, COUPAR & MacMINN.

THE CORPORATION OF THE DISTRICT OF SAANICH
TENDERS FOR Storm Drain and Sanitary Sewer Installation—Torquay/Thornhill Subdivision.
Sealed tenders, clearly identified as below, will be received by the Purchasing Agent, Saanich Municipal Hall, 770 Vernon Avenue, Victoria, B.C., up to 4:00 p.m., Monday, August 26, 1974, for the following work:
(1) Tender 32/74—Sanitary Sewer Installation
(2) Installation of Drains, Connections and Sanitary Sewer Connections.
Tender forms and specifications may be obtained from the undersigned. Lowest or any tender not necessarily accepted.
(Mrs.) E. Bowering
Purchasing Agent

NOTICE TO CREDITORS AND OTHERS
Estate of David Bisset Oliphant
NOTICE is hereby given that creditors and others having claims against the estate of the above-named deceased, who died at Victoria, B.C., on May 28 1974, are hereby requested to send them, properly verified by Statutory Declaration, to the undersigned at 302 Royal Trust Building, Victoria, B.C., before the 9th day of September, 1974, after which date the Administrator will distribute the said estate among the parties entitled thereto, having regard only to the claims of which he then has notice.
And all persons indebted to the said estate are required to pay their indebtedness to said Administrator forthwith.
IAN MAURICE HORNE, Q.C.,
Official Administrator for the County of Victoria.

NOTICE TO CREDITORS AND OTHERS
RE: ESTATE OF ROSE McCAIG, also known as Rosie McCaig, DECEASED
NOTICE is hereby given that creditors nd others having claims against the Estate of ROSE McCaig, deceased, late of 2708 Prior Street, Victoria, B.C., are hereby required to send them to the undersigned Administrators at P.O. Box 340, Victoria, B.C., before the 9th day of September, A.D 1974, after which date the Administrators will distribute the said Estate among the parties entitled thereto, having regard only to the claims of which they then have notice.
DATED the 1st day of August, A.D. 1974.
KENNETH CAMERON MURPHY and
COLIN PETER RUTHERFORD
Administrators
HARMAN & COMPANY
645 Fort Street
Victoria, B.C.
Solicitors

NOTICE UNDER THE NAVIGABLE WATERS PROTECTION ACT
R.S.C. 1970, Chapter N-19
Saanichton Marine Ltd. hereby gives notice that it has, under Section 8 of the said Act deposited with the Minister of Transport, at Ottawa, and in the Office of the Registrar of Titles of the Land Registration District of Victoria at Victoria a description of the site and the plans of fill and floats proposed to be constructed and maintained in Saanichton Bay at Central Saanich in front of Lots 5 to 8 inclusive Section 5, Range 4 East South Saanich District, Plan 3920 at the Easterly end of Ferguson Road.
Take notice that after the expiration of one month from the date of publication of this notice, Saanichton Marine Ltd. will under Section 8 of the said Act apply to the Minister of Transport, for approval of the said site and plans.
Dated at Victoria, this 9th day of August, 1974.
J R Hughes,
B.C. Land Surveyor
Agent for
Saanichton Marina Ltd.

AUCTION SALE
Wed., Aug. 14 - 7 p.m.
Canadiana Antiques
Semi-Trailer Load from Saskatchewan and Alberta.
Carved Sideboards, Wash Stands, Sets of Chairs, Brass Beds, Round Oak Tables, Oil Lamps, Small Oak Tables, Rocking Chairs, China Cabinets, Flat Irons, Butter Churns, Crocks, China—Brass & Silver, Dishes, and lots of Small Items, etc., etc.
The AUCTION GALLERY
966 Yates St. 383-2524

the Bay

HOME fashion event

Continues with bargains in stereos and appliances.

Lloyds 8-Track Stereo Music Centre

When you're buying sound, a few extra dollars can make quite a difference. Listen to Lloyds and you'll hear the difference.

The M902 music centre by Lloyds offers the quality and features of professional equipment. Like slide operated tone and volume controls. Twin speaker outputs and view meters, and a top notch BSR record changer with dustcover. Playback and record facilities with the built-in 8-track tape recorder enable you to make your own cartridges from your favourite records—play them back on your car stereo system! The powerful (15 watts R.M.S.) amplifier puts out great stereo through the carefully matched two-way speaker systems in walnut grained enclosures. Listen to AM, FM, FM Stereo, or records. The experience will convince you that Lloyds quality is well worth the investment.

$369.

Furniture styled, platform base with enclosed storage space for tapes and records. **44.99**

Both stereo and base are available for immediate delivery now!

Stereos, Downtown (sixth floor), Richmond, Surrey, Lougheed, Champlain, Victoria

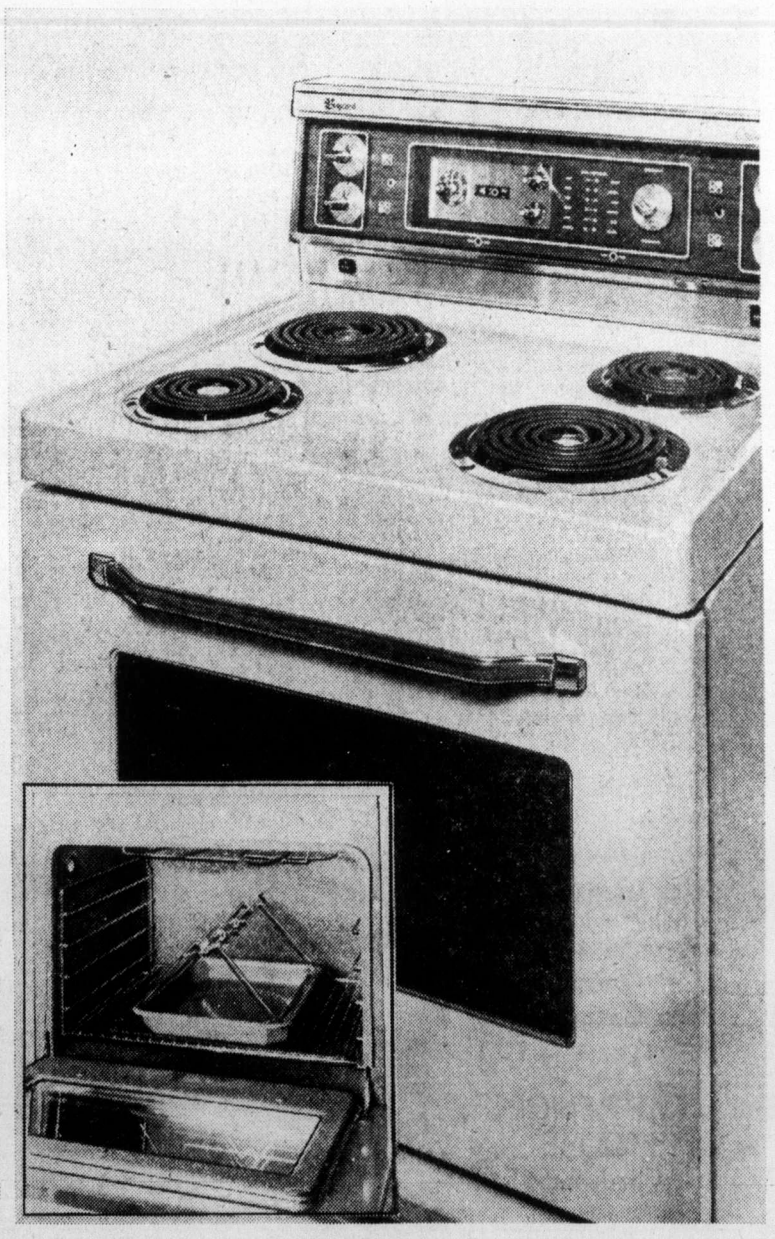

Baycrest 15 Cu. Ft. Frost-free Refrigerator

Keep it cool with Baycrest. This 15 cu. ft. model with work-saving frost free operation has 142 lb. separate freezer. Dual cold controls allow for independent adjustment of freezer temperature. Baycreat features include versatile double storage racks in door, 10 position shelf adjustments, double vegetable crispers, a meat keeper, and a 3 temperature butter conditioner. Immediate delivery ensured.

$389 White.

Harvest gold or avocado, **$10. extra.**
Left hand door available at **$10. more.**

Baycrest Continuous Clean Range

Continuous-clean operation virtually ends oven clean up forever! Digital clock controlled oven timer lets you start meals on time—shuts off automatically after pre-set cooking time. Two large, 2 small high speed elements have percelain, continuous-clean drip bowls. Order yours today for immediate delivery.

$369 White.

Available in Avocado or Harvest Gold for **$10. more.**

Major Appliances, Downtown (sixth floor), Richmond, Lougheed, Surrey, Champlain, Victoria

Where competitive prices are a policy, not just a promise.

Hudson's Bay Company

DAILY STORE HOURS 9:30 A.M. TO 5:30 P.M. THURSDAY AND FRIDAY TO 9:30 P.M.
PHONE 385-1311. FREE CUSTOMER PARKING.

Safeway's (the) place to buy...

Boneless

* Sirloin Tip * Rump * Bottom Round

Oven Roasts

Your Choice Grade **A** lb. **$1.99**

Safeway Regular Quality

Ground Beef

Ground From Government Inspected Beef ..... lb. **89¢**

Fresh or Frozen

Pork Spareribs

Roast in the Oven, or Make Sweet and Sour. Small Side. ..... lb. **$1.19**

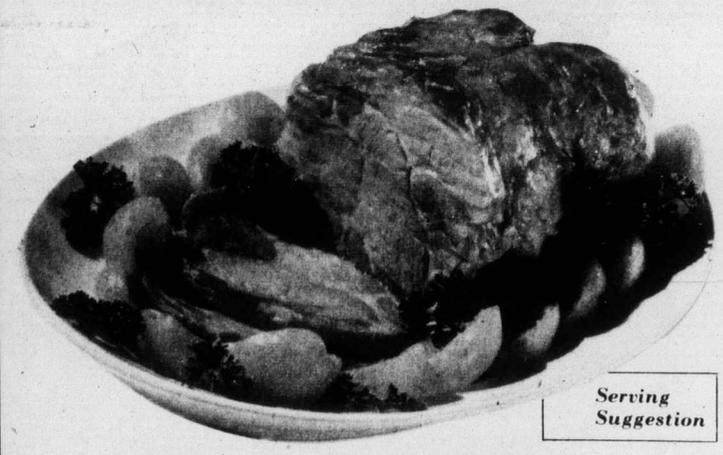

Serving Suggestion

Regular Smoked

Cottage Rolls

Maple Leaf. Serve Hot or Cold. Cry-O-Vac Halves ..... lb. **$1.39**

Piece Bologna

Maple Leaf Brand. Slice for Cold Plates. In the Piece. ..... lb. **69¢**

Piece Side Bacon

Devon Brand. Serve with Eggs. All Cuts. ..... lb. **99¢**

Olympic Brand

Dinner Sausage

Frozen. Serve Fried or Broiled. 1-lb. Package. ..... **99¢**

Luncheon Meats *Fletcher's.* *Macaroni & Cheese *Pickle & Pimento or *Mock Chicken Loaf. 6-oz. Pkg. . . **49¢**

Cheese Pizza *Snackery.* Junior. Pkg. of . . . . 4 5" Pizzas **89¢**

Beef Steakettes *Ranch Hand Frozen.* Pkg. of 9, 2-oz. Portions. . . **$1.29**

Skillet Strips *Schneider's Brand.* 1-lb. Vacuum Package. . . . **$1.39**

FRESH SEAFOODS

Cohoe Salmon Whole. Head On. Treat the Family to BBQ'd Salmon. Average 3 to 4 -lbs. . . lb. **$1.49**

Fresh Ling Cod Serve Poached. Piece ..... lb. **79¢**

Fresh Ling Cod Pan Fry in Butter. Sliced. ..... lb. **89¢**

True Cod Fillets Boneless. Deep Fry with Chips. . . . lb. **99¢**

IN-STORE BAKERY VALUES

Cherry Pie

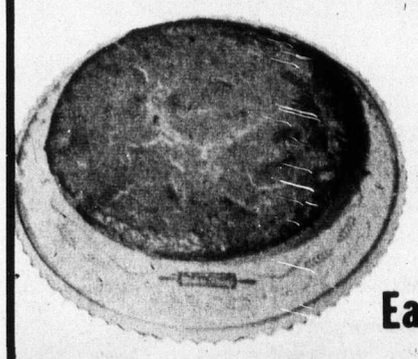

Fresh From Our In-Store Bakeries. 8" Pie. 27-oz. Weight.

Each **99¢**

Granola Bread No Sugar or Preservatives. 16-oz. Sliced Loaf. . . . **49¢**

Cup Cakes White or Chocolate. Fancy Topped. . . . . **6 for 85¢**

Champagne Cake Pink. 8" Layer Cake with Filling ..... Each **$1.59**

Available in Safeway Stores with In-Store Bakeries Only

COURTESY COUNTS AT SAFEWAY

BEVERLY BAILEY
Hillside Ave., Victoria

RUTH CULLEN
Granville & 70th Vancouver

GEORGETTE GRAHAM
Granville and 13th Vancouver

TOOSHA HOULE
Port Alberni

LYNN ISAAC
3rd & Westminster Hwy. Richmond

VALERIE KULCHESKI
Royal Oak and Kingsway, Vancouver

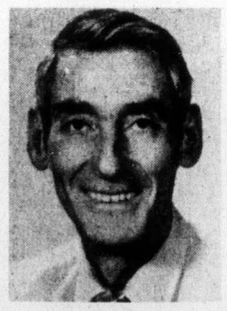

NORM WRIGHT
Austin Road Coquitlam

ROLANDE PERRON
100-Mile House

Pictured above are Eight Safeway Employees. They're special because each one has been selected as the winner of our Courtesy Contest conducted within Safeway stores throughout B.C.

Prices Effective

Wed. to Sat., Aug. 14th to 17th

In Your Friendly, Courteous Victoria and Sidney Regular Safeway Stores.

SALES IN RETAIL QUANTITIES ONLY.

SAFEWAY

CANADA SAFEWAY LIMITED

PARTS OF THIS PAGE ARE IN COLOUR

BIG SUMM

Bel-air Frozen

Cream Pies

* Chocolate * Coconut
* Banana * Lemon
* Neapolitan.
14-oz. Package. **49c**

Bel-air Frozen

Orange Juice

Concentrated.
Just Add Water.
16 fl. oz. Container. **59c**

Bel-air Cut

Green Beans

Frozen.
Fancy
Quality. ..... **2 lb. pkg. 65c**

Bye the Sea Brand

Tuna Fish

Flaked. Light. For
Tasty Casseroles.
8¾-oz. tin. **79c**

Argood

Strawberry Jam

Spread In
Sandwiches or
on Toast.
24 fl. oz. tin. **99c**

Gold Seal

Sockeye Salmon

For Summer
Salads or
Sandwiches.
7¾-oz. tin. **$1.19**

Bel-air Frozen

Raspberries

Serve as a Topping for Lucerne Ice Cream or
Make Raspberry Shortcake.
Just Thaw and Eat.
15 fl. oz. Container. **65c**

Dessert Topping

Blossom Time. Add Life to Sundaes. 6-oz. Aerosol tin. **59c**

Tiny Shrimp

Ocean Beauty Brand. Alaskan. 4¼-oz. tin. **75c**

Mayonnaise

Hellman's. For Picnic Sandwiches. 24 fl. oz. Jar. **98c**

Instant Coffee

Maxwell House. Good to the Last Drop. 10-oz. Jar. **$2.19**

Lucerne Brand

Ice Cream

Our Finest Quality
Assorted Popular Flavors. ..... **3 pt. ctn. 99c**

Deluxe Ice Cream

Lucerne Brand. Assorted Flavors. 1-Quart Plastic. **93c**

Prices Effective **Wed.-Sat., Aug. 14th-17th**

In Your Friendly, Courteous Victoria and Sidney Regular Safeway Stores.

SALES IN RETAIL QUANTITIES ONLY.

Choose Cheese

We offer a wonderful assortment of imported and domestic cheese. Select from kinds for every use and every taste. There are cheddars, mild and sharp. Danish varieties and Swiss. Edam and Gouda. Muenster, Brick and Monteray Jack. Italian types, Blue, semi-soft, and soft cheese. Our wide range of package sizes makes it easy to get the exact amount you want.

D

Serve Y
Busy Ba
Your

Cream Cheese *Red Riding Hood.* Processed. 4-oz. Container. **37c**

Dorrit Cream Cheese Assorted. 4-oz. Pkg. **37c**

Havarti Cheese *Monte Christo.* 8-oz. Package. **75c**

PARTS OF THIS PAGE ARE IN COLOUR

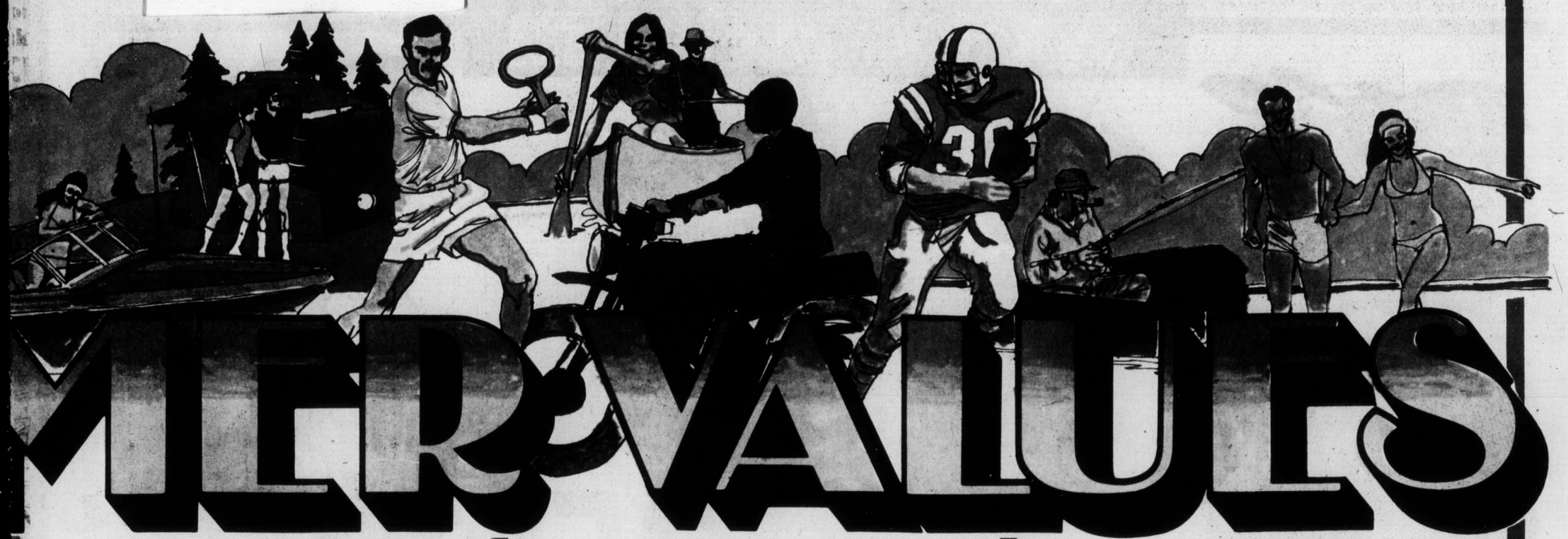

MERVALUES

Empress Brand

Jelly Powders

Assorted Popular Flavors. 3-oz. Pkg. ..... 4 for 69c

Town House

Bartlett Pears

Halves. Fancy Quality. 14 fl. oz. tin. ..... 2 for 69c

Manor House

Frozen Dinners

*Beef *Chicken *Turkey or *Salisbury Steak. 11-oz. Package. 59c

Casino

Tea Bags

Contains Tea From Ceylon. Pkg. of 100 ..... 69c

Blue Bonnet

Margarine

Spreads Easily. ... 3 lb. pkg. $1.49

Pic 'n Mix

Bulk Candy

A Tasty Assortment of Hard and Soft Centres. Bulk. ..... lb. 79c

Mazola Corn Oil

Use For Your Deep Frying Needs. 32 fl. oz. Bottle. $1.65

Baby Food

Gerber's Strained. Assorted 4½ fl. oz. Jars ..... 6 for $1.00

Paper Towels

Kleenex Brand. Assorted Colors. 2-Ply. Package of ..... 2 rolls 79c

Edwards Brand

Fresh Coffee

Rich Robust Flavour. Vacuum Packed... 2 lb. tin $2.45

Coffee Tone

Lucerne. For Coffee, Tea etc. 16-oz. Jar. $1.09

Cottage Cheese

Lucerne Assorted. 16-oz. Carton or Dry Curd. 14-oz. Ctn. . . 49c

Cheese Slices

Kraft Canadian. Singles. 8-oz. Package. . . 59c

Lucerne Party Dips

Assorted Favourites. 8-oz. Carton ..... 2 for 89c

From Our Wide Selection

Safeway Brand

Danish Cheeses

* Danish Danbo * Danish Edam * Danish Blue
* Danish Esrom * Danish Tilsit * Danish Tybo
* Danish Samsoe

our Favourite with aker Crackers. Choice ..... 10% Off Reg. Price

Save 10% Off On These Danish Cheeses

SAFEWAY

CANADA SAFEWAY LIMITED

PARTS OF THIS PAGE ARE IN COLOUR

MIX 'EM or MATCH 'EM

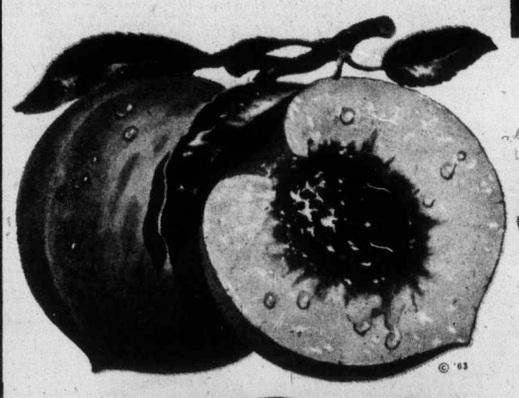

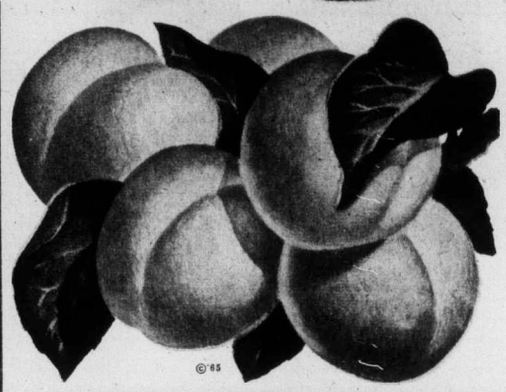

B.C.

Red Haven Peaches B.C. Grown. Canada No. 1 Grade.

Fresh Apricots B.C. Grown. Canada No. 1 Grade.

★ **Bartlett Pears** California Grown. Canada Fancy Grade.

★ **Assorted Plums** California. *Kelsey *President *Casselman.

For Fresh Eating Out of Hand. YOUR CHOICE..... lb. **35c**

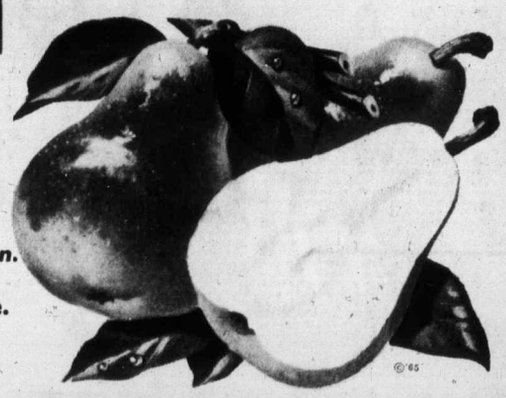

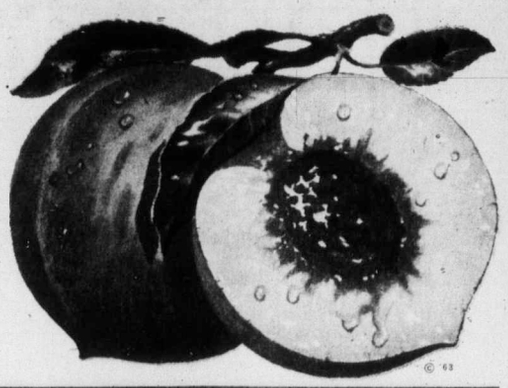

Peaches Okanagan. Red Haven. Canada No. 1 Grade. By the Case. . . $4.99

Apricots Okanagan. Canada No. 1 Grade. By the Case. $5.29

Fresh Cantaloupe

California Grown. Canada No. 1 Grade. Jumbo Size 15's. ..... Each **39c**

California Vine Ripened

Tomatoes

Slice for Sandwiches or Salads.

Canada No. 1 Grade. . .lb. **39c**

Serving Suggestion

B.C. Head

Lettuce

Crisp and Firm. Canada No. 2 Grade. . . **2 for 49c.**

Green Onions or Radishes. B.C. Grown. ..... 2 bchs. 25c

NOW IS THE TIME TO PRESERVE

B.C. Grown

Silverskin Onions

Canada No. 1 Grade. ..... lb. **29c**

B.C. Grown

Field Cucumbers

Canada No. 1 Grade. .... **2 lbs. 49c**

Fresh Dillweed B.C. Grown. A Must for Dill Pickles. Bunch 25c

Red Cabbage B.C. Grown. For Pickling or Coleslaw. No. 1 Grade. ..... 2 lbs. 29c

Fresh Clove Garlic From Taiwan. 2-oz. Cello Package. Each. ... 19c

White Vinegar Canada Brand. 128 fl. oz. Bottle..... **$1.19**

Windsor Pickling Salt Coarse. Now is the Time to Pickle. ..... 5 lb. bag 48c

Whole Mustard Seed Empress. 2-oz.. . 37c

Tumeric Empress. Ground. 1½-oz. Package 35c

Whole Allspice Empress. 1¼-oz. Package. . . 45c

Bay Leaves Empress. Whole. 1-oz. Package. 63c

Celery Seed Empress. Whole. 1½-oz. Package. 49c

Pickling Spice Empress. 8-oz. Package. . . . 79c

Colman Dry Mustard Easy to Prepare. 8-oz. Tin..... $1.07

★★ OUTDOOR NEEDS ★★

Briquets

Hi Country Lignite. Starts Quickly. Burns Evenly. .... **20 lb. bag $1.69**

Tumblers Roly Poly. Glass. 11-oz. Size. ..... 3 for $1.00

Garbage Cans Plastic. Easy to Handle. 16-Gallon Capacity. . . . $4.95

FIVE LUCKY SAFEWAY SHOPPERS

To Each Win A

$1,000 Shopping Spree at the Bay

You could be one of the lucky five to win a $1,000 Shopping Spree at The Bay with your Entry from any Safeway Store in the Greater Victoria and Sidney area. Here's how to enter. When you shop 'Back-to-School' at your favourite Safeway Store pick up an entry form at the check-out and attach it, for proof of purchase, to any one of the following participating products.

Enter With These Products:

• Sunlight Detergent • Rover Dog Food • Peek Frean Biscuits • Scotties Hankie Pack • Purex Four-Roll Tissue • Cloverleaf Sockeye Salmon • Blue Bonnet Margarine • Chipits • Lysol Toilet Bowl or Basin Tile Cleaner.

Deposit Entry Form at The Bay's Boys' Wear Department

Shop Safeway or Dial CFAX for Full Details.

Prices Effective

Wed. to Sat., Aug. 14th to 17th

In Your Friendly, Courteous Victoria and Sidney Regular Safeway Stores.

SALES IN RETAIL QUANTITIES ONLY

SAFEWAY

CANADA SAFEWAY LIMITED

Island
Ph. 746-6181
Financial Centre
435 Trunk Road
Duncan

The Daily Colonist.

Vancouver Island's Leading Newspaper Since 1858

Mostly sun, high 69
★ ★ ★
Weather Details On Page 2

No. 63 – 116th Year
VICTORIA, BRITISH COLUMBIA, WEDNESDAY, AUGUST 14, 1974
15 CENTS DAILY
20 CENTS SUNDAY

'Welcome to our country of Kebek'

Hecklers boo Trudeau, Bourassa

By ANN LAUGHLIN

QUEBEC (CP) — Hecklers waving banners and shouting separatist slogans disrupted speeches Tuesday by Prime Minister Trudeau and Quebec Premier Bourassa as the first International Festival for Francophone Youth opened.

The demonstrators, kept back by police and crowd barriers, booed and chanted at any mention of Canada's role of host in speeches stressing hopes for the solidarity of co-operation among francophone nations.

From a blue-and-white striped canopy in front of the legislature building Prime Minister Trudeau told the brightly dressed delegations from 24 countries that "the majority of Canadians would not greet you in this way."

He said the "loudmouths,, in the crowd would never be able to get together on anything, even a demonstration and he added he hoped their "spirits would be enlarged by the spirit of international co-operation of this festival."

Trudeau said Quebec had worked in close co-operation with Ottawa in preparing the festival being held under the sponsorship of the Paris-based Agency for Cultural and Technical Co-operation set up in 1970 to promote exchanges between French-speaking countries.

He said delegations of French-speaking youngsters from Ontario, Manitoba and New Brunswick had come to the 12-day festival with the co-operation of their provincial governments and this showed the equilibrium of the Canadian nation.

The demonstrators, forming a solid knot among the crowd spilling over the street in front of the national assembly, shouted "Quebec Libre —

Continued on Page 2

Turks attack

Cyprus war reopens

Associated Press

Turkish air and ground forces launched large-scale new attacks in northern Cyprus early today following the collapse of the second round of peace talks in Geneva.

The United Nations Security Council was called into session in New York at 5 a.m. Victoria time to consider the new threat to peace.

Turkish planes began attacking targets around Nicosia, the Greek-Cypriot capital, as dawn was breaking. Fifteen minutes later gunfire erupted all along the so-called Green Line dividing the Greek and Turkish-Cypriot quarters of the city.

The Turkish-Cypriot radio station said Turkish artillery "is hammering" Kythrea, 18 miles northeast of Nicosia, and Skylloura, 14 miles northwest of the capital.

A Turkish government broadcast said the renewal of military action was ordered "to protect the independence of Cyprus and to provide security for the Turkish community on the island."

It charged the Greeks and Greek-Cypriots had refused to discuss the Turkish proposals at the Geneva talks and "still considered Cyprus a completely Greek island."

The Greek-Cypriot government radio charged Turkey with an "unprovoked and cowardly attack," but the announcer declared:

"We shall never surrender. This land is Greek and shall remain Greek."

Thousands of Greek-Cypriots fled from their homes in Nicosia, Famagusta and other points in northern Cyprus Tuesday afternoon as it became apparent the Geneva talks were collapsing.

Turkish Foreign Minister Turan Gunes rejected a proposal by the British and Greek delegations to recess the talks for a cooling-off period of up to 48 hours.

British Foreign Secretary James Callaghan, the mediator at the talks, called the Turkish action arbitrary and contended "it would have been possible to work out a solution."

The United States had voiced concern Tuesday over the situation as Turkey called its ambassador in Athens home and declared that its invasion force on Cyprus was "strong enough to occupy the entire island."

The four armies on the island were placed in a state of general alert Tuesday afternoon. They are:

● The Turkish invasion force which landed on the north coast July 20 and is es-

Continued on Page 2

Kenora park: full-scale armed siege

● Native MP says American Indians causing troubles. Page 16

KENORA, Ont. (CP) — The occupation of Anicinabe Park became a full-scale armed siege Tuesday as militant Indians rejected an Ontario government ultimatium to lay down their guns.

About 100 Indians, spurred on by a group calling itself the Ojibwa Warrior Society, vowed as they have before to fight to the death rather than be forcibly dislodged from the 14-acre suburban campground they have held at gunpoint since July 22.

Louis Cameron, warrior society leader, rejected as "totally unreasonable" a last-ditch warning issued Monday night by Crown attorney Ted Burton, who said almost three weeks of off-and-on negotiations were getting nowhere.

Burton, saying the militants were more interested in prolonged confrontation than in settling their grievances, warned that unless the armed occupation ended by noon Tuesday the park would be sealed and those inside treated as common lawbreakers. An amnesty for past offences dating back to the start of the occupation was called off.

There were no incidents of violence as the police net tightened at noon, but three Indians were taken into custody as they attempted to leave the Anicinabe campground. Police said they would be charged with of-

Continued on Page 2

Sometimes chickens are smart

Two young Indians headed toward barricaded Anicinabe Park in Kenora, Ont., Tuesday were stopped and searched by Ontario Provincial Police. When questioned, young man said he was just carrying young woman's knapsack and had no intention of entering park. Young woman called her companion "chicken," but constable said young man was just being smart.

Gunboats attack Lebanon

UPI

Lebanon said five Israeli gunboats attacked the Palestinian refugee camp of Rashidieh and a Lebanese army post near the ancient port of Sour Tuesday with rockets and cannon fire, killing one person and wounding five others.

In Tel Aviv, the military command said Israeli warships destroyed a building on the southern Lebanese coast which Arab guerrillas used as headquarters for seaborne attacks on Israel.

Communiques issued in Beirut by the Lebanese defence ministry and the Palestinian guerrilla news agency WAFA said the attacking boats came under fire from Lebanese army forces and Palestinian guerrillas.

Gabriola ferry terminal

Strachan picks 'best' site

By JIM HUME
Colonist Reporter

Transport Minister Robert Strachan said Tuesday a Gabriola Island site immediately opposite the southern tip of Sear (Flat Top) Island is the first choice of ferry skippers for a new B.C. Ferries terminal.

Strachan said four sites are under consideration but the southeast coast site has emerged as favorite following a survey by ferry boat captains.

"The report of the ferry captains studying wind and wave conditions at all four sites indicates that the site opposite the southern tip of Sear is the best and that will probably go forward as our recommendation," Strachan said.

Strachan's final recommendation will go before the provincial Land Use and Environment Committee before the end of August.

The wind and wave survey findings and the recommendation of the ferry skippers has been sent to Nanaimo Regional District for study and comment.

Strachan said that while the southern site appears to have priority, this does not mean the other three sites have been abandoned.

A proposed site mid-way down the east coast of Gabriola is still high on the list but now appears to have been edged by the southern recommendation.

"It's one thing to select the ideal site from a map," Strachan said, "but then we had to ask the skippers if they could get boats in and out of the area without too much trouble. Their studies are now complete and our final recommendations should be going to the land use committee before the end of August."

Last month MLA Hugh Curtis (Saanich — The Islands) said he had heard that the Gabriola site had been abandoned. Strachan dismissed the MLA's statement as "nonsense."

The Gabriola site was proposed by the government during the last session of the Legislature with a bridge link connecting the outer island with Vancouver Island.

The bridge link will still be required if the Sear Island site is endorsed.

The southeastern Gabriola site was first recommended to the minister by highway department officials last August with a $12 million estimated price tag placed on the project.

Since then, controversy has swirled around the proposal to build the Departure Bay alternative on a small island with critics fearing destruction of the environment. Critics also claim that bridge and highway links to serve the new terminal will turn what is now a rural area into a suburb of Nanaimo.

Jobless total up .02

OTTAWA (UPI) — Unemployment was up marginally in July to 5.1 per cent and the total Canadian labor force topped the 10 million mark, Statistics Canada reported Tuesday.

Seasonally adjusted unemployment rose 0.2 per cent between June and July. In June, the rate had hit the lowest point in four years. But unemployment was still down a full percentage point from 1973.

After two months of declines, the seasonally adjusted participation rate — the number of people available to work as a percentage of the population — increased in July by 0.3 per cent.

There were actually 10,140,000 Canadians in the labor force last month, of whom 9,675,000 were employed and 465,000 were unemployed.

Unemployment increased in all provinces except Saskatchewan, Manitoba and Newfoundland, where it declined, and Nova Scotia where it remained the same.

Newfoundland had an unemployment rate of 16.9 per cent, the province with the highest percentage of people out of work. Manitoba had the lowest percentage at 1.9 per cent.

Barrett's offer likely to fade

Premier Barrett has made the city of Victoria an offer it will likely refuse and gently chided Ald. Sam Bawlf for failing to present a full picture of provincial aid to the city.

Bawlf claimed Monday that the city is being "ripped off" by the government each time a new government office is built in the city. The government does not pay full taxes

● B.C. to hear complaints about crown property taxes. Page 10

but gives the city a grant in lieu, based on 15 mills.

"What Mr. Bawlf doesn't mention is that the last per capita grants to the city totalled $2,099,874," Barrett said Tuesday. "If the city of Victoria isn't happy and wants to do a trade, I would suggest they send us a million dollars back."

Stowaways rounded up

NEW YORK (UPI) — In what federal agents called "the largest roundup of South American stowaways in 30 years," some 72 chilled and emaciated Colombians and Ecuadorians were arrested Tuesday when the banana steamer Santa Elena docked at a Brooklyn pier.

Inside Today

Rights champion faces charges
—Names in News, 6

Lake trout lead shifts
—King Fisherman, 7

Soviet women freeze on peak
—Page 15

Suite parking rule too lax — Pollen
—Page 16

	Page
Background	5
Bridge	24
Classified	22-30
Comics	20
Crossword	25
Entertainment	21
Family	18, 19
Finance	8, 9
King Fisherman	7
Marine Calendar	10
Names in the News	6
Sport	12-14
Television	23

Subway fire traps 2,000

NEW YORK (UPI) — At least 2,000 persons were trapped during the morning rush hour Tuesday when a rubbish fire stranded two subway trains.

Two persons were hospitalized and seven others were treated for injuries and released, police said. All traffic on the line was temporarily halted.

Brazil hurt by inflation

RIO DE JANEIRO (UPI)— Based on the latest bulletin distributed Tuesday by the Getulio Vargas Foundation, Brazilian economic observers predicted that the inflation rate in this country would reach 32.5 per cent by the end of the year.

According to the bulletin the inflation rate during the month of July was 1.2 per cent, bringing the accumulated inflation rate for the first seven months of 1974 to 24 per cent.

Girl survives reaction to wrong blood type

GAINESVILLE, Fla. (UPI)—A 15-year-old girl who lost nearly three quarts of blood from stab wounds has become the first person to survive a severe reaction to a massive transfusion of the wrong type of blood.

The case was disclosed this week in the Journal of the American Medical Association in a report by Dr. Aldo Seager, assistant professor of anesthesiology at the University of Florida College of Medicine and several colleagues at the J. Hillis Miller Health Centre.

The report said the young victim, a pregnant Gaineville girl, had lost almost half the blood in her body by the time she reached the emergency room.

She had numerous stab wounds in her chest and neck, including several wounds that penetrated the jugiar veins and one wound in the lung.

She reportedly received three litres of "A" blood — about one half to three fourths the amount of blood normally contained in the body — and two hours later began to develop signs of acute transfusion reaction.

Continued on Page 2

Trip to U.S. to seek evidence

Court will make history

For what is probably the first time in British Columbia history, an entire section of a provincial court will leave Canada to seek evidence in a trial.

Victoria provincial court Judge D. K. McAdam will take a court clerk and defence and crown counsel to four U.S. cities to seek evidence in the trials of Flying Fireman Ltd. and two of its officers on charges under the Income Tax Act.

The four will serve as a commission of evidence under authority granted Friday in B.C. Supreme Court by Mr. Justice R. A. Wootton, who authorized the move in an unusual order from his chambers. Application was made by the prosecution.

The commission will hear evidence in Seattle, Missoula, Mont., San Francisco and Los Angeles.

The charges against the aerial firefighting company and its officers were read April 6 in Victoria provincial court, before Judge William Ostler.

Pleas of not guilty were entered to the charges that same day.

The first charge alleges that, between April 1, 1969, and June 30, 1973, Flying Fireman Ltd. and officers Richard and Stella Mae Rude evaded payment of taxes on $107,575 income earned by the firm.

Second is a three-count charge against Richard Rude, alleging:

● That, between Jan. 1, 1969, and April 30, 1972, he evaded payment of taxes by failing to file returns on income of $168,468 in 1969, 1970 and 1971.

● That, between Jan. 1, 1972, and April 30, 1973, he failed to declare income of $23,818 in 1972.

● That he made a false or deceptive statement "on or about" April 30, 1971, concerning his income.

The final charge alleges Stella Mae Rude evaded payment of taxes between Jan. 1, 1969, and April 30, 1972, by failing to file returns on income of $40,470 in 1970 and 1971.

Specific dates for the trial have not yet been set.

Crown prosecutor is Dermod Owen-Flood and defence counsel is Vancouver lawyer Craig Sturrock.

The Daily Colonist.
(ESTABLISHED 1858)

SECOND NEWS SECTION VICTORIA, BRITISH COLUMBIA, WEDNESDAY, AUGUST 14, 1974 PAGE SEVENTEEN

Province puts up money to buy piece of estuary

COURTENAY — A long battle to preserve Courtenay River estuary has received a boost.

Comox MLA Karen Sanford has announced provincial funds for the purchase of 24.3 acres along the north bank of Courtenay River.

However, local officials of the Society for Pollution and Environmental Control are concerned about a rezoning application on land close to the 24.3-acre site, by the B.C. Non-Status Indian Association.

Comox-Strathcona Region Board has accepted in principle the recommendation of its environmental committee to endorse a request for rezoning of land on the Dyke Road, to permit development of a boat way, fish packing plant and an electrical repair shop.

Included in the development will be 22.5 acres of Crown Zellerbach land adjacent to Field's Sawmill storage area and 1.8 acres southwest of Dyke Road between a tidal slough floodgate and concrete silo.

SPEC officials feel the entire stretch of land, from the base of Comox Hill to the silo, will be lost if the region approves the rezoning application.

Sanford
. . . 24.3 acres

Although the board has approved the report of its environmental committee, it will receive additional information from the technical planning committee, the local advisory board and the planning board before making a decision.

A public hearing into the rezoning application will be held in September.

Ms. Sanford said she was pleased with the work done by local people to obtain the first section of the Dyke Road property.

The region was asked last year by the lands branch for a list of properties to be included in the Green Belt Protection Fund Act. The board responded by asking for immediate action on the 24.3 acres of the estuary.

The area approved by the government is the primary waterfowl habitat of the estuary, particularly for Canada geese and trumpeter swans.

Mrs. Norma Morton, who spearheaded the fight to save the estuary with a brief to the region, called the decision "a great achievement."

She added it was "encouraging that environmentalists are finally getting a voice in the disposition of the environment."

She acknowledged work done by Comox District Mountaineering Club and Comox-Strathcona Natural History Society over the last 10 years.

She said the NDP government helped bring about a change. "The government we have now is a lot more open about the environment than the previous one.

"The more the population increases, the more people will appreciate that the estuary has been saved from destruction. It isn't until a place has gone that people regret it."

Plans for development of the boatway and a fish packing plant were submitted recently by the Non-Status Indian Association.

The plant would purchase large quantities of salmon from local fishermen for processing. Other seafoods such as clams would also be processed.

Of equal importance to the fishermen are the boatways. Although some 125 commercial boats are registered in the area, including between 60 and 90 trawlers, there is no place for fishermen to repair their boats here. They must take their boats to Nanaimo, Campbell River or Vancouver.

Federal fisheries official William Webber said salmon worth $1.46 million were caught in area waters last year and processed elsewhere.

An official of the regional economic expansion department has been assisting the plant promoters with their plans.

If, after the public hearing, the board approves rezoning the land to industrial from commercial use, the rezoning would require the approval of the B.C. municipal affairs department.

Coffee Mill is open

Seniors and juniors enjoy evening at Port Alberni district's recently-opened Coffee Mill. House is joint project of Gyro Youth Centre and Sproat Lake Ratepayers' Association under federal Students' Community Services program. Everyone is invited to enjoy, and provide, entertainment. Aim of university student Beth Goldberg, who is in charge of project, is to provide family-style recreational outlet. Coffee Mill is in Sproat Lake Community Hall. On program are plays, art and crafts displays, and music.

— Peggy Bishop

7 Island losers out $200

Almost half the candidates contesting the four Vancouver Island seats in the July 8 federal election lost their $200 deposit.

But seven of the 17 Island candidates had lots of company. Figures from the chief electoral office show 592 candidates across the country lost their deposits.

It all added up to a $118,400 windfall for the public treasury.

Candidates lost their $200 deposit when they failed to get half as many votes as the winner in their riding.

Big losers on the Island were the Communists. Members of that party and the single Marxist-Leninist candidate all lost their $200. Two New Democrats forfeited deposits as did the sole Social Credit candidate on the Island. All Liberal and Progressive Conservative candidates on the Island kept their deposits.

The New Democratic Party was the biggest loser nationally, with 175 of its 262 candidates losing a total of $35,000. The money, which goes into the consolidated revenue fund, is used for general government purposes.

Also losing their deposits nationally were 131 of the 152 Social Credit candidates, 82 of the 264 Progressive Conservatives, 34 of the 264 Liberals and 170 candidates listed as independent or without party affiliation.

Island municipalities urged to unite

Politicians oppose CP Rail bid

Premier Barrett declined to comment Tuesday on a proposal that B.C. Rail take over the E & N Railway in face of CP Rail's expected bid to end the service.

But Transport Minister Robert Strachan said the government will oppose CP's attempt to abandon Dayliner passenger service between Victoria and Courtenay.

And Victoria Mayor Peter Pollen also said he thinks his council will back him in opposing CP Rail's application because the line will be increasingly needed as a rapid transit corridor.

Pollen added that there is no need for federal subsidies for the line since the company made millions from land grants received originally to create the passenger service.

What is needed to block the CP bid, said Nanaimo Mayor Frank Ney, is a united opposition by Vancouver Isand municipalities.

CP Rail will apply within a few weeks for permission from the government to discontinue the rail service.

The service provides one daily return run from Victoria to Courtenay.

CP Rail claims it has lost money on the service since 1970, when it was ordered by the Canadian Transport Board to maintain the service after an attempt to get approval for discontinuation of the serivce.

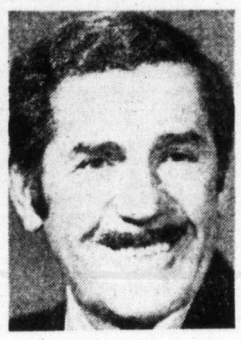

Ney
. . . "keep service"

Ney said one of the biggest problems with the service is that it does not provide convenient scheduling, particularly for upper Island residents.

"To make it more acceptable to the people of the Island, there should be three trips per day in each direction, morning, afternoon and evening.

"The Island Highway is getting more congested all the time and it will soon reach the saturation point. Maintenance of the Dayliner service would go a long way toward cutting down on highway traffic," he said.

"It makes much more sense to keep the trains running than to build bypass highways which will cost millions of dollars."

Ney urged all Island municipalities to attend public hearings on the application by the railway and to register the strongest opposition.

Dates for public hearings will be set by the board after the application is received.

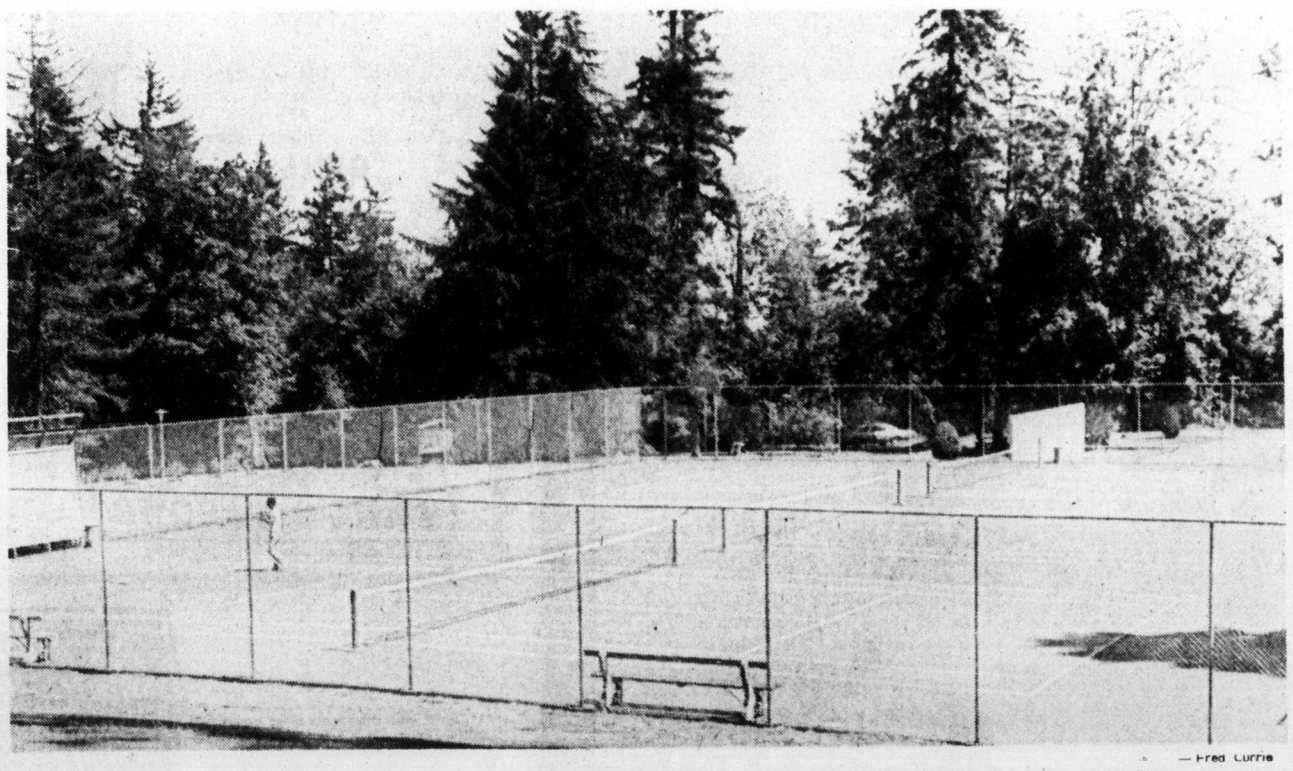

— Fred Currie

Fixup due

Nanaimo's Bowen Park tennis courts will get night lighting with help of provincial government. Recreation and conservation department has also allotted $13,000 for other improvements to park, including soccer, fastball and football facilities. Grants are provided to B.C. municipalities under Community Recreation Facilities Fund Act. Amounts were part of $3.7 million in grants announced this week.

No end in sight in mine strike

PORT HARDY. — There is no end in sight to the strike by 15 members of the Office and Technical Workers at Island Copper Mine here.

The strike entered its seventh day Tuesday, and the 600 mine workers still refused to cross the picket line.

The office workers' union, certified April 30, has been bargaining for its first contract since mid-June.

Company manager Mort Pratt said Tuesday there will not be any negotiations until the union modifies its "monetary demand."

In a letter to employees, Pratt said "the company is willing to reconsider a few of the more difficult points if the union will reduce its demands to those which are absolutely essential to settlement."

Commenting on the letter, Peter Glemnitz, union negotiating committee chairman, said "the company is being hardnosed and unreasonable."

The mine's bunkhouses and cookhouse were closed Tuesday when employees of Western Cafeteria Ltd., which operates catering services for 200 miners living at the camp, decided to honor the picket line.

After the miners were asked to leave their bunk houses, Western Cafeteria Co. called police into the camp because the catering company "suspected that some pilfering was going on."

Sgt. Roy Pickell, of Port Hardy RCMP, said the bunkhouses had been searched and some valuables left by miners were taken away by police for safekeeping.

Woman held in theft

PORT McNEILL — Gold River RCMP Tuesday took into custody a female suspect and a car following theft of $80 from a Port McNeill service station till.

Police said a car pulled up to North Island Motors Tuesday at 12:25 p.m. and a man entered, grabbed money from a till, then drove out on a logging road toward Gold River.

Police gave chase along the 80-mile gravel road.

The car, with a woman in it, was found at Gold River but a man took off into the bushes. A tracking dog from Nanaimo will be used to search in the rugged countryside.

Only description available of the man is that he's tall, with a mustache and beard.

Young boys suspected in $125 theft

Victoria police are looking into a theft Tuesday at Mohawk Service Station, 3005 Douglas, in which about $125 was stolen.

The theft was not witnessed but a spokesman said the station attendant was outside, pumping gasoline, at about 1:30 p.m. while a group of two or three boys, aged about 12 or 13, were hanging around. No one was inside the office.

When the attendant went inside, he discovered that about $125, in $5, $10 and $20 bills, was missing from the till.

At the same time, the boys disappeared.

Petition passed in Nanaimo

Year-round mall sought

NANAIMO — At least one petition is being circulated among businessmen and shoppers in downtown Nanaimo this week, asking that a pedestrian mall on Commercial Street be made permanent.

The mall was created for this week only by the City Centre Merchants Association, as a means of attracting shoppers to the downtown and to mark celebration of the city's 100th birthday.

A larger than usual number of shoppers made use of the mall Monday and Tuesday, days which are normally quiet in downtown Nanaimo.

Although no real indication of the trend on the petition has been established, it is known that Main Street merchants are split on the issue.

Fred Maguire, owner-manager of Blue Collar men's wear, said he strongly favors a permanent mall. He says it is good for business. More people enter the shopping area, stay longer and enjoy themselves more.

Camera shop operator Stan Dakin is a known opponent of the mall.

He says he has facts and figures from earlier trial malls to show that business dropped off.

The last time a mall was created on the street was about 15 years ago.

Port Alberni appoints new sports director

PORT ALBERNI — Lawrence MacNaughton, former recreation director in Weyburn Sask., has been appointed sports director by Port Alberni recreation commission to replace Doug Brimacomb, who has been promoted to community program coordinator.

MacNaughton, former superintendent of parks and recreation in Assiniboine, Sask., and zone coordinator for recreation in Regina, will be responsible for the Port Alberni community area, Glenwood Sports Centre and will act as liaison between sports and athletic organizations.

New horseshoe pitch opened

PORT ALBERNI — Canadian horseshoe throwing champion Stan Dahl and B.C. champions Dorothy Blunt and Sid Lush have officially opened a new horseshoe pitch in Port Alberni.

The 10 tournament-size courts at Dry Creek Park will enable Port Alberni to host inter-city and Island wide competitions.

McQuinn trophy won by pair

COMOX — Elsie MacLean and Tim Kennelly won the McQuinn Cup tournament held at the Comox golf course with a net score of 66. Sixty golfers took part in the event. This is the 20th year the tournament has been held.

Final

TELEPHONE 383-4111
CLASSIFIED 386-2121

The Daily Colonist.

Vancouver Island's Leading Newspaper Since 1858

Mostly sun, high 69

Weather Details On Page 2

No. 63 – 116th Year

VICTORIA, BRITISH COLUMBIA, WEDNESDAY, AUGUST 14, 1974

15 CENTS DAILY
20 CENTS SUNDAY

'Welcome to our country of Kebek'

Hecklers boo Trudeau, Bourassa

By ANN LAUGHLIN

QUEBEC (CP) — Hecklers waving banners and shouting separatist slogans disrupted speeches Tuesday by Prime Minister Trudeau and Quebec Premier Bourassa as the first International Festival for Francophone Youth opened.

The demonstrators, kept back by police and crowd barriers, booed and chanted at any mention of Canada's role of host in speeches stressing hopes for the solidarity of co-operation among francophone nations.

From a blue-and-white striped canopy in front of the legislature building Prime Minister Trudeau told the brightly dressed delegations from 24 countries that "the majority of Canadians would not greet you in this way."

He said the "loudmouths" in the crowd would never be able to get together on anything, even a demonstration and he added he hoped their "spirits would be enlarged by the spirit of international co-operation of this festival."

Trudeau said Quebec had worked in close co-operation with Ottawa in preparing the festival being held under the sponsorship of the Paris-based Agency for Cultural and Technical Co-operation set up in 1970 to promote exchanges between French-speaking countries.

He said delegations of French-speaking youngsters from Ontario, Manitoba and New Brunswick had come to the 12-day festival with the co-operation of their provincial governments and this showed the equilibrium of the Canadian nation.

The demonstrators, forming a solid knot among the crowd spilling over the street in front of the national assembly, shouted "Quebec Libre —

Continued on Page 2

Turks attack

Cyprus war reopens

Associated Press

Turkish air and ground forces launched large-scale new attacks in northern Cyprus early today following the collapse of the second round of peace talks in Geneva.

The United Nations Security Council was called into session in New York at 5 a.m. Victoria time to consider the new threat to peace.

Turkish planes began attacking targets around Nicosia, the Greek-Cypriot capital, as dawn was breaking. Fifteen minutes later gunfire erupted all along the so-called Green Line dividing the Greek and Turkish-Cypriot quarters of the city.

The Turkish-Cypriot radio station said Turkish artillery "is hammering" Kythrea, 18 miles northeast of Nicosia, and Skylloura, 14 miles northwest of the capital.

A Turkish government broadcast said the renewal of military action was ordered "to protect the independence of Cyprus and to provide security for the Turkish community on the island."

It charged the Greeks and Greek-Cypriots had refused to discuss the Turkish proposals at the Geneva talks and "still considered Cyprus a completely Greek island."

The Greek-Cypriot government radio charged Turkey with an "unprovoked and cowardly attack," but the announcer declared:

"We shall never surrender. This land is Greek and shall remain Greek."

Thousands of Greek-Cypriots fled from their homes in Nicosia, Famagusta and other points in northern Cyprus Tuesday afternoon as it became apparent the Geneva talks were collapsing.

Turkish Foreign Minister Turan Gunes rejected a proposal by the British and Greek delegations to recess the talks for a cooling-off period of up to 48 hours.

British Foreign Secretary James Callaghan, the mediator at the talks, called the Turkish action arbitrary and contended "it would have been possible to work out a solution."

The United States had voiced concern Tuesday over the situation as Turkey called its ambassador in Athens home and declared that its invasion force on Cyprus was "strong enough to occupy the entire island."

The four armies on the island were placed in a state of general alert Tuesday afternoon. They are:

● The Turkish invasion force which landed on the north coast July 20 and is es-

Continued on Page 2

Kenora park: full-scale armed siege

● Native MP says American Indians causing troubles. Page 16

KENORA, Ont. (CP) — The occupation of Anicinabe Park became a full-scale armed siege Tuesday as militant Indians rejected an Ontario government ultimatum to lay down their guns.

About 100 Indians, spurred on by a group calling itself the Ojibway Warrior Society, vowed as they have before to fight to the death rather than be forcibly dislodged from the 14-acre suburban campground they have held at gunpoint since July 22.

Louis Cameron, warrior society leader, rejected as "totally unreasonable" a last-ditch warning issued Monday night by crown attorney Ted Burton, who said almost three weeks of off-and-on negotiations were getting nowhere.

Burton, saying the militants were more interested in prolonged confrontation than in settling their grievances, warned that unless the armed occupation ended by noon Tuesday the park would be sealed and those inside treated as common lawbreakers. An amnesty for past offences dating back to the start of the occupation was called off.

There were no incidents of violence as the police net tightened at noon, but three Indians were taken into custody as they attempted to leave the Anicinabe campground. Police said they would be charged with of-

Continued on Page 2

— CP

Sometimes chickens are smart

Two young Indians headed toward barricaded Anicinabe Park in Kenora, Ont., Tuesday were stopped and searched by Ontario Provincial Police. When questioned, young man said he was just carrying young woman's knapsack and had no intention of entering park. Young woman called her companion "chicken," but constable said young man was just being smart.

Gunboats attack Lebanon

UPI

Lebanon said five Israeli gunboats attacked the Palestinian refugee camp of Rashidieh and a Lebanese army post near the ancient port of Sour Tuesday with rockets and cannon fire, killing one person and wounding five others.

In Tel Aviv, the military command said Israeli warships destroyed a building on the southern Lebanese coast which Arab guerrillas used as headquarters for seaborne attacks on Israel.

Communiques issued in Beirut by the Lebanese defence ministry and the Palestinian guerrilla news agency WAFA said the attacking boats came under fire from Lebanese army forces and Palestinian guerrillas.

Gabriola ferry terminal

Strachan picks 'best' site

By JIM HUME
Colonist Reporter

Transport Minister Robert Strachan said Tuesday a Gabriola Island site immediately opposite the southern tip of Sear (Flat Top) Island is the first choice of ferry skippers for a new B.C. Ferries terminal.

Strachan said four sites are under consideration but the southeast coast site has emerged as favorite following a survey by ferry boat captains.

"The report of the ferry captains studying wind and wave conditions at all four sites indicates that the site opposite the southern tip of Sear is the best and that will probably go forward as our recommendation," Strachan said.

Strachan's final recommendation will go before the provincial Land Use and Environment Committee before the end of August.

The wind and wave survey findings and the recommendation of the ferry skippers has been sent to Nanaimo Regional District for study and comment.

Strachan said that while the southern site appears to have priority, this does not mean the other three sites have been abandoned.

A proposed site mid-way down the east coast of Gabriola is still high on the list but now appears to have been edged by the southern recommendation.

"It's one thing to select the ideal site from a map," Strachan said, "but then we had to ask the skippers if they could get boats in and out of the area without too much trouble. Their studies are now complete and our final recommendations should be going to the land use committee before the end of August."

Last month MLA Hugh Curtis (Saanich — The Islands) said he had heard that the Gabriola site had been abandoned. Strachan dismissed the MLA's statement as "nonsense."

The Gabriola site was proposed by the government during the last session of the Legislature with a bridge link connecting the outer island with Vancouver Island.

The bridge link will still be required if the Sear Island site is endorsed.

The southeastern Gabriola site was first recommended to the minister by highway department officials last August with a $12 million estimated price tag placed on the project.

Since then, controversy has swirled around the proposal to build the Departure Bay alternative on a small island with critics fearing destruction of the environment. Critics also claim that bridge and highway links to serve the new terminal will turn what is now a rural area into a suburb of Nanaimo.

Jobless total up .02

OTTAWA (UPI) — Unemployment was up marginally in July to 5.1 per cent and the total Canadian labor force topped the 10 million mark, Statistics Canada reported Tuesday.

Seasonally adjusted unemployment rose 0.2 per cent between June and July. In June, the rate had hit the lowest point in four years. But unemployment was still down a full percentage point from 1973.

After two months of declines, the seasonally adjusted participation rate — the number of people available to work as a percentage of the population — increased in July by 0.3 per cent.

There were actually 10,140,000 Canadians in the labor force last month, of whom 9,675,000 were employed and 465,000 were unemployed.

Unemployment increased in all provinces except Saskatchewan, Manitoba and Newfoundland, where it declined, and Nova Scotia where it remained the same.

Newfoundland had an unemployment rate of 16.9 per cent, the province with the highest percentage of people out of work. Manitoba had the lowest percentage at 1.9 per cent.

Barrett's offer likely to fade

● B.C. to hear complaints about crown property taxes. Page 10

Premier Barrett has made the city of Victoria an offer it will likely refuse and gently chided Ald. Sam Bawlf for failing to present a full picture of provincial aid to the city.

Bawlf claimed Monday that the city is being "ripped off" by the government each time a new government office is built in the city. The government does not pay full taxes but gives the city a grant in lieu, based on 15 mills.

"What Mr. Bawlf doesn't mention is that the last per capita grants to the city totalled $2,099,874," Barrett said Tuesday. "If the city of Victoria isn't happy and wants to do a trade, I would suggest they send us a million dollars back."

Stowaways rounded up

NEW YORK (UPI) — In what federal agents called "the largest roundup of South American stowaways in 30 years," some 72 chilled and emaciated Colombians and Ecuadorians were arrested Tuesday when the banana steamer Santa Elena docked at a Brooklyn pier.

Inside Today

Rights champion faces charges
—Names in News, 6

Lake trout lead shifts
—King Fisherman, 7

Soviet women freeze on peak
—Page 15

Suite parking rule too lax — Pollen
—Page 16

	Page
Background	5
Bridge	24
Classified	22-30
Comics	20
Crossword	25
Entertainment	21
Family	18, 19
Finance	8, 9
King Fisherman	7
Marine Calendar	10
Names in the News	6
Sport	12-14
Television	23

Subway fire traps 2,000

NEW YORK (UPI) — At least 2,000 persons were trapped during the morning rush hour Tuesday when a rubbish fire stranded two subway trains.

Two persons were hospitalized and seven others were treated for injuries and released, police said. All traffic on the line was temporarily halted.

Brazil hurt by inflation

RIO DE JANEIRO (UPI) — Based on the latest bulletin distributed Tuesday by the Getulio Vargas Foundation, Brazilian economic observers predicted that the inflation rate in this country would reach 32.5 per cent by the end of the year.

According to the bulletin the inflation rate during the month of July was 1.2 per cent, bringing the accumulated inflation rate for the first seven months of 1974 to 24 per cent.

Girl survives reaction to wrong blood type

GAINESVILLE, Fla. (UPI)—A 15-year-old girl who lost nearly three quarts of blood from stab wounds has become the first person to survive a severe reaction to a massive transfusion of the wrong type of blood.

The case was disclosed this week in the Journal of the American Medical Association in a report by Dr. Aldo Seager, assistant professor of anesthesiology at the University of Florida College of Medicine and several colleagues at the J. Hillis Miller Health Centre.

The report said the young victim, a pregnant Gaineville girl, had lost almost half the blood in her body by the time she reached the emergency room.

She had numerous stab wounds in her chest and neck, including several wounds that penetrated the jugular veins and one wound in the lung.

She reportedly received three litres of "A" blood — about one half to three fourths the amount of blood normally contained in the body — and two hours later began to develop signs of acute transfusion reaction.

Continued on Page 2

Trip to U.S. to seek evidence

Court will make history

For what is probably the first time in British Columbia history, an entire section of a provincial court will leave Canada to seek evidence in a trial.

Victoria provincial court Judge D. K. McAdam will take a court clerk and defence and crown counsel to four U.S. cities to seek evidence in the trials of Flying Fireman Ltd. and two of its officers on charges under the Income Tax Act.

The four will serve as a commission of evidence under authority granted Friday in B.C. Supreme Court by Mr. Justice R. A. Wootton, who authorized the move in an unusual order from his chambers. Application was made by the prosecution.

The commission will hear evidence in Seattle, Missoula, Mont., San Francisco and Los Angeles.

The charges against the aerial firefighting company and its officers were read April 6 in Victoria provincial court, before Judge William Ostler.

Pleas of not guilty were entered to the charges that same day.

The first charge alleges that, between April 1, 1969, and June 30, 1973, Flying Fireman Ltd. and officers Richard and Stella Mae Rude evaded payment of taxes on $107,575 income earned by the firm.

Second is a three-count charge against Richard Rude, alleging:

● That, between Jan. 1, 1969, and April 30, 1972, he evaded payment of taxes by failing to file returns on income of $168,468 in 1969, 1970 and 1971.

● That, between Jan. 1, 1972, and April 30, 1973, he failed to declare income of $23,818 in 1972.

● That he made a false or deceptive statement "on or about" April 30, 1971, concerning his income.

The final charge alleges Stella Mae Rude evaded payment of taxes between Jan. 1, 1969, and April 30, 1972, by failing to file returns on income of $40,470 in 1970 and 1971.

Specific dates for the trial have not yet been set.

Crown prosecutor is Dermod Owen-Flood and defence counsel is Vancouver lawyer Craig Sturrock.

Ornamented period house at 621 Seaforth

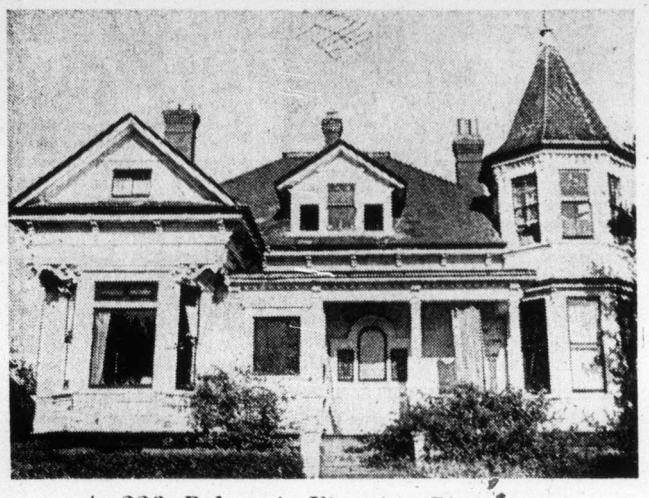

At 223 Robert is Victorian Picturesque

Preserve old houses

Help heritage fund, Victoria asks B.C.

By DON GAIN
Colonist Reporter

The city will ask the province for matching grants to set up a rotating fund to buy heritage buildings to ensure their preservation and then resell them.

The recommendation was made by the central area development and transportation planning committee Tuesday morning.

The committee considered a letter from Martin Segger, curator of Maltwood Museum, and, according to Ald. Sam Bawlf, "the most active architectural historian in the city."

Segger urged the formation of a City of Victoria heritage trust or foundation to buy and restore heritage buildings.

Such a foundation could purchase the two-acre Sea Cadet property on Robert Street along with four nearby heritage houses which could then be moved to that property.

Segger said the four houses — at 223 Robert, 614 and 621 Seaforth and 527 Esquimalt Road — represent the major styles which characterized Victoria's urban development during the '80s, '90s and early 1900s.

The house at 223 Robert is of a style known as Victorian Picturesque, Segger said, and is one of only about six left in the city.

Another house which Segger indicated was worth saving, at 230 Robert, designed by the architect Thomas Hooper, is in perfect condition.

The house at 614 Seaforth is classed as a 1900 classical cottage while the one at 527 Esquimalt is in Victorian Italianate style, which is fast disappearing from the city.

Ald. Mike Young asked Bawlf, chairman of the committee, if he wanted to establish "a Valhalla for old buildings, a happy hunting ground" in Victoria.

Bawlf replied that he would like to see a specific program for the preservation of such houses.

"I am not prepared to support a plan to buy houses," Young said. "I can see the justification for moving them under special circumstances but I can't see wasting money on transplanting them."

Young said he would like to see a vehicle for the purchase and resale of such houses on a revolving fund basis. "We could sell them for what we paid for them or maybe more."

Victorian Italianate style at 527 Esquimalt

— Ellis Shipman photos

230 Robert: Worth saving, in perfect condition

Hope last resort for homeless mother

By STEPHEN BREWER
Colonist Reporter

For the last two weeks, Carol Buvyer and three children have lived in a tent pitched on a friend's front lawn.

Ms. Buvyer — a B.C. Ferries worker — isn't living there because she wants to.

She's living there because she has no other choice.

She moved from her home in Gordon Head on the first of the month because the rent had been raised to a level she could not afford. Combined with utility payments, she would have been paying more than half her gross monthly wages on a place to live.

The move wasn't a surprise one.

She knew she would be leaving a good two months before she packed her first suitcase.

As soon as she decided to move, she listed her name with Victoria's rental agencies, telling them she wanted a house, preferebly with a yard, for herself and her children.

It didn't take long for her to become disillusioned with that approach.

Today she'll accept just about anything which is fit to live in, and which she can afford.

"A house, a duplex, a townhouse, an apartment . . . I can't afford to be picky."

Carol said she wouldn't have moved from her Gordon Head townhouse, despite the prohibitively high rent, had she known the difficulty she was going to have finding a new home.

As Aug. 1 drew closer, the difficult became the impossible. Then, the day when "home" became a tent on her friend's lawn.

"We weren't going to come here originally," she said, "we were going to go into a campground.

"But even they were all full."

So she camped on a lawn, in defiance of a municipal bylaw and without the knowledge of her friend's landlord.

And she continued searching for the home which wasn't there.

She searched by grabbing a newspaper first thing each morning and phoning every rental unit listed.

She searched by making the rounds of the rental agencies.

She searched by telling everyone she knew how desperate she was — and is — for a place to live.

"It's not even a question of first come, first served any more.

"You go to a place and they put your name and phone number on a list with 20 other people and then they take their pick.

"And if you've got kids, it seems you're dead; it's like you've got the plague.

"I can understand people wanting the best tenants they can get . . .

"But, my God, just because you've got kids doesn't mean you're going to wreck the place."

She, of course, does have kids, three of them, ranging in age from 4 to 8.

Two of them will start school next month.

"I'm at a loss as to what to do. I can't send them to school from a tent, then make them pull up whatever roots they may have if I find a house later.

"I don't know what the answer is. I wish I did. I wish I knew what to do.

"I've phoned so many people, but they all say there's just nothing. Nothing to rent, nothing that can be done."

She doesn't have answers, only problems.

"It wouldn't be so bad if there was an end in sight, but there doesn't seem to be.

"It looks like it's going to get worse, if anything."

She's probably right.

Statistics show more and more people are moving to Victoria and fewer and fewer rental units are being built.

Plans?

It's not easy to plan from a tent.

"You just hope. That's all you can do: Hope."

Deposits in July 8 election

Seven Island losers out by $200 apiece

Almost half the candidates contesting the four Vancouver Island seats in the July 8 federal election lost their $200 deposit.

But seven of the 17 Island candidates had lots of company. Figures from the chief electoral office show 592 candidates across the country lost their deposits.

It all added up to a $118,400 windfall for the public treasury.

Candidates lost their $200 deposit when they failed to get half as many votes as the winner in their riding.

Big losers on the Island were the Communists. Members of that party and the single Marxist-Leninist candidate all lost their $200. Two New Democrats forfeited deposits as did the sole Social Credit candidate on the Island. All Liberal and Progressive Conservative candidates on the Island kept their deposits.

The New Democratic Party was the biggest loser nationally, with 175 of its 262 candidates losing a total of $35,000. The money, which goes into the consolidated revenue fund, is used for general government purposes.

Also losing their deposits nationally were 131 of the 152 Social Credit candidates, 82 of the 264 Progressive Conservatives, 34 of the 264 Liberals and 170 candidates listed as independent or without party affiliation.

Vandals slash 63 tires on 18 Hydro cars

Vandals slashed 63 tires on 18 cars in the B.C. Hydro parking lot at Amelia and Cormorant between 4:30 p.m. Monday and 7 a.m. Tuesday.

Hydro workers arriving Tuesday morning to take out company cars discovered the damage.

Each tire had a half-inch puncture. Loss was estimated by police at $1,500.

Comedy of Errors on show in Victoria

The Stratford Festival will visit Victoria early next year, performing Shakespeare's Two Gentlemen of Verona and The Comedy of Errors.

Robin Phillips, the festival's new artistic director, will direct both productions, which will tour western Canada in February and March.

The festival's tour — its first major Canadian tour since 1967 — will open Feb. 10 in Winnipeg where the productions will play in repertory for six days at the Playhouse Theatre. From there, the company will travel to Saskatoon, Regina, Edmonton, Calgary, Vancouver and Victoria.

Flying families here for 3 days

Members of a southern California family flying club touched down Tuesday afternoon at Pay Bay Airport for a three-day stay in the Capital Region.

Denver Day of Pasadena, whose wife is president and flight organizer of the Skylarks of southern California, said 90 people between five and 67 years in 30 different planes, took part in the fly-in to B.C. He said most planes were four-seaters.

Club members arrived in Vancouver in time for the Abbotsford International Air Show before flying Tuesday to Victoria.

Club members are expected to do most of their touring of Victoria on the ground. They leave Saturday for Expo 74 in Spokane and a final dinner Sunday in Sun Valley, Idaho.

First job on mall starts Labor Day

The first phase in the construction of the Government Street mall will be work on storm drains, sanitary sewers, water and gas mains, between Labor Day and Dec. 31, city manager Jim Bramley told city council in caucus Tuesday.

Two lanes, one north and one south, will be available for traffic and construction will be carried out one block at a time.

Construction on the second phase of the mall will be carried out, one block at a time, from Jan. 1 to May 31 next year. An effort will be made to leave at least one of four lanes open at all times. On completion there will be two lanes running north.

During construction of the Government Street mall, there will probably be no parking on Wharf and its use for traffic will depend on progress on Government, Bramley said.

In other business, council decided:

- To clean up the Warren house on the Warren Tug property and make a decision within 90 days, when the city takes possession, whether to preserve the house or tear it down.
- To draw up a job description for a housing officer to study the possible sites for housing development for churches, service clubs and groups like the Wilderness Park co-operative housing association which is considering building at Jackson and Summit.
- To take no action on a letter from Air West asking for support for a Victoria-Seattle flight in and out of the Inner Harbor.

No co-operation — Pollen

Tank farm delay 'sibling rivalry'

Mayor Peter Pollen said Tuesday that 23 acres of national defence department property on the west side of Esquimalt Harbor would make the best site for oil storage tanks now in the Inner Harbor but the Indian affairs department wants the land for a Fort Rodd Hill Park extension.

He scored "inter-department sibling rivalry in the federal government" for a possible delay in getting a decision and added that he hoped "community need" would demonstrate that a better use was for a tank farm.

Pollen said the site, on the north side of the access road to Fort Rodd Hill Park, is close to existing underground tanks of the national defence department.

The mayor said there has been no co-operation from the provincial government in solving the problem of moving the tanks away from the Inner Harbor where they are considered a fire hazard.

"We need this co-operation to get on with the redevelopment of the area for park, recreation, tourist and residential use," he said.

The Capital Region District's planning committee, of which Pollen is chairman, voted this week to "press on expeditiously" to get its site for the tank farm.

Its planners examined 11 sites in all and came up with three.

The defence department property is the first choice. The other two are property near Plumper Bay on the east side of Esquimalt Harbor and property on the west side of Burnside Road between the View Royal-Saanich boundary and Prospect Lake Road (this one would require 2.5 miles of pipe to the shore).

New stop for bus

Passengers on a B.C. Hydro bus found themselves getting off at a new stop Tuesday afternoon after their bus slid into a ditch.

None of the 10 people aboard the Carey bus was injured. The bus was making a turn in the Douglas and Haynes area when its rear wheels slipped into the ditch.

Island municipalities urged to unite

Politicians oppose CP bid

Premier Barrett declined to comment Tuesday on a proposal that B.C. Rail take over the E & N Railway in face of CP Rail's expected bid to end the service.

But Transport Minister Robert Strachan said the government will oppose CP's attempt to abandon Dayliner passenger service between Victoria and Courtenay.

And Victoria Mayor Peter Pollen also said he thinks his council will back him in opposing CP Rail's application because the line will be increasingly needed as a rapid transit corridor.

Pollen added that there is no need for federal subsidies for the line since the company made millions from land grants received originally to create the passenger service.

What is needed to block the CP bid, said Nanaimo Mayor Frank Ney, is a united opposition by Vancouver Isand municipalities.

CP Rail will apply within a few weeks for permission from the government to discontinue the rail service.

The service provides one daily return run from Victoria to Courtenay.

CP Rail claims it has lost money on the service since 1970, when it was ordered by the Canadian Transport Board to maintain the service after an attempt to get approval for discontinuation of the serivce.

Ney said one of the biggest problems with the service is that it does not provide convenient scheduling, particularly for upper Island residents.

"To make it more acceptable to the people of the Island, there should be three trips per day in each direction, morning, afternoon and evening.

"The Island Highway is getting more congested all the time and it will soon reach the saturation point. Maintenance of the Dayliner service would go a long way toward cutting down on highway traffic," he said.

"It makes much more sense to keep the trains running than to build bypass highways which will cost millions of dollars."

Ney urged all Island municipalities to attend public hearings on the application by the railway and to register the strongest opposition.

Dates for public hearings will be set by the board after the application is received.